MICROCOPY RESOLUTION TEST CHART

(ANSI and ISO TEST CHART No. 2)

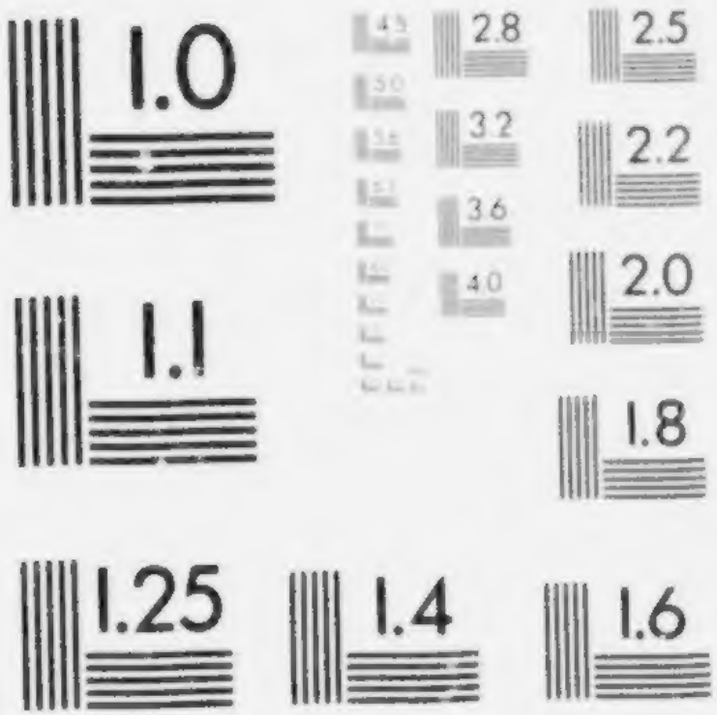

APPLIED IMAGE Inc
1653 East Main Street
Rochester, New York 14609 USA
(716) 482 - 0300 - Phone
(716) 288 - 5989 - Fax

CATALOGUE

OF THE

LIBRARY OF THE SUPREME AND EXCHEQUER COURTS

OF

CANADA

CATALOGUE

DE LA

BIBLIOTHÈQUE DE LA COUR SUPRÊME ET DE LA COUR DE L'ÉCHIQUIER

DU

CANADA

DEC., 1908

By HARRIS H. BLIGH, K.C.,
Librarian.

OTTAWA
PRINTED BY C. H. PARMELEE, PRINTER TO THE KING'S MOST
EXCELLENT MAJESTY
1909

THE SUPREME COURT OF CANADA

CHIEF JUSTICE.

Right Hon. Sir Charles Fitzpatrick, P.C., K.C.M.G.

JUDGES.

Hon. Désiré Girouard.
Hon. Sir Louis H. Davies, K.C.M.G.
Hon. John Idington.
Hon. Lyman P. Duff.
Hon. Francis A. Anglin.

OFFICERS.

Edward R. Cameron, K.C.—*Registrar.*
Charles H. Masters, K.C.—*Reporter.*
Louis W. Coutlée, K.C.—*Civil Law Reporter.*
Harris H. Bligh, K.C.—*Librarian.*
Elzear R. Taschereau, LL.B.—*French Librarian.*
James O'Regan.—*Assistant Librarian.*

THE EXCHEQUER COURT OF CANADA

JUDGE.

Hon. Walter G. P. Cassels.

OFFICERS.

Louis A. Audette, K.C.—*Registrar.*
Charles Morse, K.C.—*Deputy Registrar, and Reporter.*

CANADIAN MEMBERS OF THE JUDICIAL COMMITTEE.

Right Hon. Sir HENRY STRONG, Kt.
Right Hon. Sir ELZEAR TASCHEREAU, Kt.

MINISTER OF JUSTICE AND ATTORNEY GENERAL OF CANADA.

Hon. ALLEN B. AYLESWORTH, K.C.
Deputy: EDMUND L. NEWCOMBE, K.C.

SOLICITOR GENERAL.

Hon. JACQUES BUREAU, K.C.

[illegible]
[illegible] 1915.
" [illegible] 1915.

CATALOGUE

OF THE

SUPREME AND EXCHEQUER COURTS LIBRARY

OTTAWA, CANADA

ALPHABETICALLY ARRANGED.

A

Abbott (A.) Appellate Decisions. 4 vols. 1850-1869. *See* New York Reports, Court of Appeals.

——— Index-Digest to Vols. 1 to 15 of Abbott's New Cases. 1 vol. New York, 1886.

——— New Cases (New York). Vols. 1 to 32 (1876-1894). Vol. 32 is Index-Digest to Vols. 1 to 31. *See* New York Reports, Abbott, &c.

——— Trial Brief. Rochester, 1900

——— [Same.] 2nd edition. 2 vols. 1904.

——— Trial Evidence. 2nd edition. New York, 1900.

Abbott (B.V.) *See* Am. and Eng. Patent Cases, Vols. 1, 2, 3; English Cases from 1662 to 1843.

——— Reports, Circuit and District Courts of U.S. Vols. 1 and 2, 1871.

——— Patent Law of all Nations. 2 vols. Washington, 1886.

Abbott (B. V. and A.) Digest of New York Reports and Statutes from the earliest period, (1794) to 1873, 6 vols. (including supplement). New York, 1875

——— National Digest of Reports and Statutes (United States), to 1868. 4 vols. Also supplement to 1872, designated Vol. 5; and second supplement to 1874, designated Vol. 6, making in all 6 vols. New York, 1869, 1872, 1874.

——— [Same.] New edition to 1884. 4 vols. New York, 1884-85.

——— Digest of the Law of Corporations (United States) to 1868, designated Vol. 1; and supplement from 1868 to 1878, designated Vol. 2. New York, 1869 1879.

——— Practice Reports of New York. 19 vols. 1854-1865.

——— [Same.] New Series. 16 vols. 1865-1875.

Abbott Brothers (B. V. and A.) [illegible] Reports [illegible] Decisions of New York [illegible] 1857-1860.

Abbott (C.) Municipal [illegible] 12th edition. London, 1881.

——— Sales. Edinburgh, 1892.

——— Land Transfer. Municipal [illegible] 13th edition. London, 1897.

——— Sales. 13th edition. London, 1904.

Abbott (H.) Railway Law of Canada. Montreal, 1896.

Abbott (H. S.) Municipal Corporations. Vol. 1 (1906), Vol. 2 and 3 (1906). St. Paul.

" Public securities, etc. 1916.

Abbott (J. J. C.) Insolvent Act of 1864. Quebec, 1864.

Abbott (N.) Eine Monatsschrift. [illegible] Prag, 1906.

Abdy (J. T.) [illegible] Roman Law and Law. 1878.

Abdy & Walker. [illegible] Cambridge, 1885.

A'Beckett (T.) Transfer of Land Statutes and Acts. [illegible] Duffy (F. G.) Melbourne and Sydney, 1887.

——— Land Act 1890. [illegible] Duffy (F. G.) [illegible] (J. G.) Melbourne, 1895.

Abiane (Marc.) Résumé Pratique [illegible] of Accidents. Paris, 1888.

Abraham (May E.) and **Davies** (A. E.) Factories and Workshops. 3rd edition. London, 1897.

——— (Same.) Including Lunacy, Railways and Docks. 4th edition. London, 1902.

Abridgement (Concise). *See* Halsbury (H. C.). London, 1903.

Acadiensis (St. John, N.B.) Vols. 1, 2, 3, 4, 5, 6, 7 (1901-1907).

Accarias (C.) Précis de droit Romain, contenant des Instituts de Justinien. 3me edition. 2 vols. Paris, 1882.

Accarias (J. A.) Pacte Commissoire, &c. Grenoble, 1855.

Acollas (E.) Manuel de Droit Civil du Code Napoléon. 2me édition. 3 vols. Paris, 1874, 75.

——— Appendices et Tables. Paris, 1875.

Acton (Lord). *See* Cambridge Modern History. Vol. 1. Renaissance.

——— History of Freedom, and other Essays. London, 1907.

Acton (T. H.) Reports, Prize Causes. Vol. 1, and part of Vol. 2, bound in one cover. 1809-1811. [Eng. Rep.]

Acts of the Privy Council. From 1542 to 1597. By Dasent (J. R.). 27 vols.

Adams (E.) Justiciary Reports (Scotland). Vol. 1 (1893-95); Vol. 2 (1895-99); Vol. 3 (1899-1902); Vol. 4 (1902-1905).

Adams (F. M.) Trade-marks. London, 1876.

Acadiensis Vol [illegible], 1908

Acts of the Privy Council Vols. 28 (1597-98), 29 (1598-99), 30 (1599-1600), 31 (1600-01), 32 (1601-04).
" Col. series. Vol. 1 (1613-1671)

Adams Justiciary Reports (Sc.) Vol. 5 (1906-08).

Alabama Reports Vols. 151 (1906-07), 152, 153, 154, 155, 156 to 164 66; 66, to 169

Albany Law Journal Vol. 69 (1907), 10 (1907)

Alberta Statutes 1909.

Am. & Eng. Annotated Cases. Vols. 1 (1906), to 12 (1909). 16 to 20

--- Digest of Vols. 1 to 10. + C. Vols. 1 to 12

Ackworth, W. N., Railway Economics. N.Y. 1911.

26

A.

Am. & Eng. Encyc. of Law & Practice
Vol. 1 2, 3, 4, 5

Am. & Eng. Railroad Cases, N.S.
Vols. 51 (1908) to 53, 54, 55, 56, 57, 58, 59,
60, [illegible]

--- Index to Vols. 44 - 53

Am. Bankruptcy Reports.
Vol. 21 (1909), [illegible], 46, 47, 48.

Digest Vol. 2 & Vols. 15-20 (1906-09)

Am. Criminal Reports Vol. 14 (1908).
[illegible]

Am. Digest 1907 I. (Jan.-Jun. 1908).
1908A. Key No. Vol. 6 (1909), 7, 8, 9 (1909).
10 (1910, 11, [illegible]

Am. Digest (Decen. ed.) Vols. 6 (1907)
to 10, 11, 12, 13, 14, 15, to 20, 21

Am. Journal of International
Law. Vol. 1 (1907) Vol. 2 (1908)
& Supplement. Vol. 3 (1909) &
supp

Am. Law Review, Vol. 42 (1908), 43 (1909), 44 (1910).

Am. State Reports. Vols. 123, 124, 125, 126, 127, 128, 129 to 134, 35, 36, 37, to 140.

Greene's Digest. Vols. 77-120 (Vol. 4) San Francisco 1904-08.

Anson (W. R.) The Constitution. Vol. 2. Crown Part 2, 3rd ed. Oxford 1907, 1908.

Arizona Reports. Vol. 10 (1906) to 12 (1909) 13

Arkansas Reports. Vol. 86 (1908) 87, 88, 89 90 to 93 94 (1913) to 96

Arnould. Marine Insurance, 8th ed. 2 Vols. London, 1909.

Ashburner's Mortgages, Pledges & Liens. 2nd ed. by W. J. Webster. Lon. 1911.

2 d

A

Aronson (V. R.) Workmen's Compensation Act, 1906. London, 1909.

Atlantic Reporter. Vols. 70 (1909), 71, 72, 73, 74, to 76 77 (1910), 581.

Audette (L. A.) Exchequer Court Practice, 2nd ed. Ottawa, 1909.

Auditor General's Report. 1908 in 2 Vols. 1909 in 3 Vols., 1910 in 2 Vols.

Australian Annual Digest. 1908. 1897, 98, 99, 1900.

Aust. Com. Law Reports. Vol. 5 (1907-08), 6, 7, 8, 9, 10.

Aust. Com. Law Review Vol. 5 (1907-08), 6 (1908-09

Aust. Com. Parliamentary Debates. (1907-08) Vols. 9, 10
(1908) " 1, 2
(1909) " 1 to 5, 6
(1910) Vols. 1, 2, 3, 4, 5

Adams (H. C.) Judicial Glossary. Vol. 1. A. to E. Albany, 1886.

Adams (J.) Equity. 7th Am. edition, by A. I. Phillips. Philadelphia, 1881.

——— [Same.] 8th edition, by R. Ralston. Philadelphia, 1890.

Addams (J.) Reports. Ecclesiastical Cases. 2 vols., and part 1. of Vol. 3. 1822-1825. [Eng. Rep.]

Addison (A.) Reports. 1 vol. 1791-1799. *See* Pennsylvania Reports.

Addison (C. G.) Law of Contracts. 8th edition. London, 1883.

——— [Same.] 9th edition. London, 1892.

——— [Same.] 10th edition. London, 1903.

——— Law of Torts. 5th edition, by L. W. Cave. London, 1879.

——— [Same.] 6th edition. (With American Notes, by H. G. Wood. 2 vols. in one.) Boston, 1887.

——— [Same.] 7th edition. London, 1893.

——— [Same.] 8th edition. London, 1906. 11th ed. Lon. 1911.

Adjustment. *See* Grisold (J.). New York, 1882.

Adler (H. M.) Corporations. London, 1905. [Red cover.]

Administration of Dependencies. *See* Snow (A. H.). New York and London, 1902.

Admiralty. *See* Vice Admiralty.

Admiralty and Ecclesiastical Reports. *See* Law Reports, England, Adm. and Ecc.

Admiralty and Revenue Cases. *See* Brown (H. B.). 1859-1875.

Admiralty Digest. *See* Pritchard (W. T.) Digest of Adm. and Mar. Law. 3rd edition. 2 vols. London, 1887.

Admiralty Reports (England). *See* England, Reports: Admiralty; also Law Reports, Admiralty and Ecclesiastical, continued in the Probate Division.

Admiralty Reports (New Brunswick). *See* Stockton (A. A.) Vice Adm. Rep. of N.B. from 1879 to 1891. St. John, 1894.

Admiralty Reports (Nova Scotia). *See* Young (Sir W.) Adm. Decisions from 1865 to 1880. Toronto, 1882.

Admiralty Reports (Quebec). *See* Stuart (G. O.) 2 vols., 1836-1874; and Cook (W.) 1873-1884.

Admiralty Reports (United States). *See* Abbott Brothers; Blatchford and Howland; Brown (H. B.); Newberry (J. S.); Olcott (E. R.); Peters (R.); Sprague (P.).

Admiralty, Select Pleas in. *See* Selden Society, Vols. 6 and 11 (1892 and 1897).

Adolphus (J. L.) and **Ellis** (T. F.) Reports, Queen's Bench. 12 vols. 1834-1841.

——— [Same.] New Series. 18 vols. 1841-1852. *See* Queen's Bench. [Eng. Rep.]

Affaires des Fabriques. Quebec, 1832.

Affre (L'Abbé) Appel comme d'abus. Paris, 1845.

——— Biens Ecclésiastiques. Paris, 1837.

——— Traité de l'administration temporelle des Paroisses. 3me édition. Paris, 1835.

Africa, English. — *See* Mills (Hon. David), 1900.

Africa (South). History of. *See* Ridpath (J. C.) et al. Guelph, 1899.

Aftalon (A.) Femme Mariée. Paris, 1898.

Agnel (E.) Code des Propriétaires et Locataires de Maisons, &c. 7me édition. Paris, 1887.

[Idem.] 10me édition, par G. Fortier. Paris, 1908.

——— Manuel des Assurances. 3me édition, par de Corny. Paris, 1889.

[Idem.] 4me édition. Paris, 1900.

——— Droit rural, de biens ruraux. 2me édition, par d'Hooghe. Paris, 1902.

Agnew (W. F.) Letters Patent for Inventions. London, 1874.

——— Treatise on the Statute of Frauds. London, 1876.

Aguesseau. *Vide* D'Aguesseau.

Ahrens (H.) Cours de Droit Naturel. 6me édition. 2 vols. Leipzig, 1868.

Aikens (A.) Reports. 2 vols. 1825-1827. *See* Vermont, Annotated Edition, Book II.

Alabama. Constitution of. *See* American Constitutions, Part 2, Vol. 1, pages 41 to 91.

Alabama Reports.

		Vols.
Minor (H.)	1820-1826.	1
Stewart (G. N.)	1827-1831.	3
Stewart (G. N.) and Porter (B. F.)	1831-1834.	5
Porter (B. F.)	1834-1839.	9
Alabama Reports.	1840-1907.	149 Lo 409. 173

Since Dec. Term 1886 (Vol. 81) the Alabama Reports are published in the Southern Reporter.

Alaska. Carter's Annotated Codes. Chicago, 1900.

Alaska Reports. Vol. 1 (1884-1903); Vol. 2 (1903-1905). 3

Alauzet (I.) Commentaire du Code de Commerce, et de la Législation Commerciale. 8 vols. Paris, 1879.

——— Histoire de la possession et des actions possessoires. Paris, 1849.

——— Traité général des Assurances, Maritimes, Terrestres, Mutuelles et Sur la Vie. 2 vols. Paris, 1843-44.

——— Sociétés Civiles et Commerciales. 2 vols. Paris, 1879.

Albany Law Journal. Vols. 1 (1870) to ~~[illegible]~~ 70 (1908).

——— Index and Digest of Vols. 1-20, and 21-34. 2 vols. Albany, 1882-188[illegible].

Albert Arbitration. *See* Reilly (F. S.) Lord Cairns' Decisions, 1872-1875.

Aust. Law Times (Journal) Vol. 27 (1907-08). 30, 31,

— — Notes of Cases) Vol. 27 (1907-08), 30, 31,

[illegible] 1907.

[illegible] 1907, [illegible] 1910.

[illegible] 1910, 1911, 1912.

[illegible] 1905

[illegible] Vol. 1 [illegible] 1907)

[illegible] 1905

Architects' Law Reports Vol. 1 (1904), 2 (1905), 3 (1906-07), 4 (1907-08).

Underhill G. E. Landlord & Tenant Practice 6th ed. London, 1908.

U.S.C.A. Annotated Practice 1911. [illegible]

Annual Practice 1911. 2 Vols.

Arizona Reports Vol. 11 (1907-08).

Am. Crim. Reports. Digest of Vols 1-15 Chicago, 1913.

Alexander's Indian Case Law on Torts. 5th ed. Calc. 1910.

Australian L. J. Journal. Vols. 30, 31 (1907-10)

Australian Commonwealth Law Reports Digest: 1903-07. Vol. 9 (1909)

4. x.

Allied and Associated [illegible] 1 [illegible] [illegible]

Alberta. Statutes. 1906, 1907, 1908. 1909, 1910, 2d Sess.

Alcock (J. C.) Registry Cases. Ireland. 1 vol. 1832-37. [Ir. Rep.]

——— (J. C.) and Napier (J.) Reports, King's Bench, &c. Ireland. 1 vol. 1831-1833. [Ir. Rep.]

Alderson (W. A.) Judicial Writs and Process. New York. 1895.

Alexander (C. B.) Notes on the New York Law of Life Insurance. New York. 1887.

Aleyn (J.) Reports, King's Bench. England. 1 vol. 1646-1649. [Folio.]

Alger (A. M.) Promoters of Corporations. Boston. 1897.

Allahabad Reports. *See* Indian Law Reports.

Allan (C. E.) Law relating to Goodwill. London. 1889.

Allan (G. B. and W. B.) Forms of Indorsements of Writs of Summons, Pleadings, &c., in the Queen's Bench Division. London. 1883.

Allan (J.) Royal Prerogative. London. 1849.

Allan (J. S.) Reports. 6 vols. 1848-1866. *See* New Brunswick, Reports. Vols. 6 to 11.

Allard (C.) De l'autorité de la Chose Jugée en matière civile. Rouen. 1875.

Allart (H.) Inventions Brevetables, 2me édition. Paris. 1896.

Allegre (M. le Chanoine). Code Civil Commenté. 2 vols. en 4 parties. Paris et Lyon. 1888.

——— [Idem.] 8me édition, par Laurent. 2 vols. Paris. 1902.

Allemagne. *Vide* Code de Schulte, Histoire, &c. Paris. 1882.

Allemand. *Vide* Code de Procédure Pénale Allemand (1 Fév. 1877), traduit, &c., par Daguin, Paris. 1884. Glasson, Code de Procédure. Laband (P.) Droit Public, &c. 6 vols., Paris. 1900-1904. Lyon-Caen, Femme Mariée. Paris. 1903.

Allen (C.) Reports. 14 vols. 1861-1867. *See* Massachusetts, Reports. Vols. 83-96.

——— Telegraph Cases. New York. 1873. [With Text Books.]

Aller (W. B.) Criminal Evidence Act. London. 1898.

Alleynnes (Van). *Vide* Van Alleynnes, Vices Redhibitoires, &c. Paris. 1879.

Altitudes of Canada. *See* White (J.). 1901.

Ambler (C.) Reports, High Court of Chancery. 2 vols. 1737-1783. [Eng. Rep.]

Ameline (Edmund), Nullites du Mariage. Paris. 1866.

Ameline (H.) Assurances en cas décès et en cas d'accidents résultant des travaux agricoles et industriels. Paris. 1868.

Amendment, 14th U.S. *See* Brannon (H.) Cincin., 1901.

America, Democracy in. By Tocqueille. *See* World's Great Classics: Library numbers, 8273, 8274.

America. *See* De Rochemonteix (Le P. C.) L'Amerique, September-nalle. Paris. 1904.

America (United States of): Patent Office.

Patent Office Reports, 1845, 1848, 1849-50, 1850-51, 1851-1852, 1852-1853, 1853 Part 1, 2, 1854 Part 1, 2, 1855 Vols. 1, 2, 1856 Vol. 1, 2, 3; 1857 Vols. 1, 2, 3; 1858 Vols. 1, 2, 3; 1859 Vols. 1, 2, 1860 Vols. 1, 2, 1861 Vols. 1, 2, 1862 Vols. 1, 2, 1863 Vols. 1, 2, 1864 Vols. 1, 2, 1865 Vols. 1, 2, 3, 1866 Vols. 1, 2, 3, 1867 Vols. 1, 2, 3, 4, 1868 Vols. 1, 2, 3, 4, 1869 Vols. 1, 2, 3, 1870 Vols. 1, 2, 3 [illegible] 36 volumes.

General Index from 1790 to 1871 in 3 volumes.

Patent Office Gazette, 62 vols. [illegible] weekly from 187[illegible] to 1882, and [illegible] from 1883 to 1892. (January to March, 1883, and April to June, 1883, are [illegible] Vol. 23, so that the [illegible] the number of the last volume 61 instead of [illegible]) Vols. 62 (1892) to 122 (1906); also Vols. 129, 130 (1907).

Index 1874-1892, 19 vols.

America (United States of), Reports, &c., National and General. *See* United States of America. Reports [illegible]

America (United States of). *See* United States of America.

American and English Corporation Cases (excepting Railway Cases) decided in the United States, in England, and in Canada. Vols. 1 (1884) to 48 (1895).

Digest of Vols. 1 to 10, by J. H. Merrill; and of Vols. 11 to 25, by F. G. Sammis and H. T. Rowland. 2 vols. Northport, 1887-1890.

Digest and Index of Vols. 1 to 40, by W. M. McKinney.

Same.] Annotated (New Series). Vols. 1 to 19 (1894-1904).

American and English Encyclopedia of Law, by J. H. Merrill, and others. 29 vols., and Vols. 30 and 31 being an Index-Digest. Northport, 1887-1896.

Titles and Cross References from Vols. 1 to 12, and from 13 to 20, by G. H. Shibley. (Paper Covers.)

American and English Encyclopedia of Law. 2nd edition. Vols. 1 to 32. Northport, N.Y., 1894-1905. Vol. 32 is Index.

Same.] Supplement; Vols. 1 (1905) to 4 (1907).

American and English Patent Cases. Vols. 1 to 20. Washington, 1887-1892. Vols. 1, 2, 3, by B. V. Abbott, are English Cases from 1662 to 1843. Vols. 4 to 20, by W. Lowery, are American Cases from 1754 to 1890.

These are also intituled Brodix's Am. and Eng. Patent Cases. [Am. Rep.]

Digests: From 1869 to 1880, by Rice (D. H. & L. C.). Boston, 1880; and from 1880 to 1890, by Beach (E. S.). Boston, 1890.

(These 2 vols. in one, labelled Rice-Beach 1869-1890). From 1890 to 1900. By Rice (L. H.). Boston, 1900.

Index Digest, 1890-1897. By Lowery (W.). Washington, 1897.

Annual Digest, 1898, 1899, 1900. By Sanders (L. M.). Washington.

American and English Railroad Cases, by L. Lewis, jr., and others. Vols. 1 (1880) to 4 ~~(1885)~~ in continuation of Am. Railway Reports.

Index-Digest of Vols. 1 to 10, by L. Lewis, jr. Northport, 1883.

" " " 44 - 53.

Digest of Vols. 1 to 35, by W. M. McKinney. Northport, 1890.

Digest of Vols. 36 to 45, and Index to Notes of Vols. 1 to 45, by W. M. McKinney. Northport, 1891.

[illegible] 1866.

[illegible] 1874.

[illegible]

[illegible] 1880

[illegible]

[illegible]

[illegible]

American & Eng. Annotated Cases, Vols. 1 (1896) to 22

Digest of Vols. 1-10; 1-20, index to Vols. 1-15.

27 [illegible] 28, 27 [illegible]

[illegible] 1911.

Under [illegible] Paris, 1905.

[illegible] 1921 1922.

[illegible] Paris, 1911.

American Commercial Cases, 1913.

Annuaire de [illegible]
1906-1907 [illegible]

Annuaire de l'institut de droit international
Vol 11 (1889-1892), 12 (1892-94) 13 (1894,95),
14 (1895,96), 15 (1897) 16 (1899) 17 (1901)
18 (1902) 20 (1904), 21 (Sept
22 (Sept Oct 1906), 23 [illegible] 1910)
[illegible] 1912 1922.

6 a.

American and English Railroad Cases. New Series. Vols. 1 to 50. Northport and Charlottesville, 1894-1908.

——— Digest of Vols. 1 to 10. New Series. By Michie (T.). Charlottesville, Va. 1899.

——— Digest of Vols. 1 to 23, by the Michie Co. 1902.

——— Digest of Vols. 24 to 43, by the Michie Co. 1907.

American and English Selected Cases. Complete Digest. 1888 Supplement; and 1889, Parts 1 and 2.

American Bankruptcy Reports. Vols. 1 to ~~19~~ 26. Albany, 1889 to 1908.
Digest-Vol. 2 Vols. 15-20 (1906-09)

American (Century) Digest. Vols. 1 to 50. St. Louis, 1658 to 1896.

——— Reference Index, No. 3 of Vols. 1 to 10 of the Digest, &c. St. Paul, 1899.

American Chancery Digest, by T. W. Waterman. 3 vols. New York, 1851.

American Circuit Court of Appeals. *See* America (United States of): Reports. U.S. Appeals.

American Common Law Reports, a practical abridgement, alphabetically arranged from the earliest period to 1836, by J. D. Wheeler. 8 vols. New York, 1833-1836.

American Constitutions, Part 2, Vol. 1, and Part 2, Vol. 2. Albany, 1894.

American Contested Election Cases. Frank vs. Glover (Missouri), 1 vol.; Lowry vs. White (Indiana), Lynch vs. Vandever (California), McDuffie vs. Davidson (Alabama), Thobe vs. Carlisle (Kentucky). (The last four cases are bound in 1 volume, labelled Alabama, California, Indiana, Kentucky.) Smalls vs. Elliott (South California), 1 vol.; Sullivan vs. Felton (California), 2 vols.; Worthington vs. Post (Illinois), 1 vol., making in all 6 volumes.

American Corporation Cases, being decisions of the United States Supreme Court and the courts of last resort in the several States, &c., since Jan. 1, 1868. 10 vols., embracing "Municipal Corporations," Vol. 2, by Withrow (T. F.), and "Private Corporations," Vol. 1, by Withrow (T. F.), Vols. 3 and 4 by Withrow (T. F.) and Binmore (H.), Vols. 5, 6, 7, 8, 9, by Binmore (H.), Vol. 10, by Irish (H. C.).

American Corporation Cases, Digest of Vols. 1 to 10, by Binmore (H.). Chicago, 1888.

American Corporation Legal Manual. Vol. 8, 1900. By Borgmeyer (C. L.). Plainfield, New Jersey.

American Criminal Reports, in Federal and State Courts. Vols. 1 to 3, by Hawley (J. G.). Vols. 4 to 10, by Gibbons (J.). Vols. 11, 13, by Geeting (J. F. & H. C.). Chicago, 1878-1907. 14, 15 (1909).

American Decisions, in the courts of the several States, from the earliest issue (1765) to 1869. 100 vols. (Vol. 1 to 11, by J. Proffat; Vols. 12 to 100, by A. C. Freeman.) Continued by the "American Reports" Series. (Am. Rep.)

——— Digest. Vol. 1, by A. C. Freeman, covering Vols. 1 (1760) to 30 (1837); Vol. 2, by A. C. Freeman, covering Vols. 31 (1837) to 60 (1854); Vol. 3, by A. J. Brunner, covering Vols. 61 (1853) to 100 (1869). San Francisco, 1886-1888.

American Decisions and American Reports. Table of Cases, &c., to 160 vols., including the 100 vols. above mentioned and 60 vols. of "American Reports" San Francisco, 1888.

——— Digest, &c., to the 160 vols. from 1760 to 1887, Rapalje (S.). 3 vols. San Francisco, 1891.

American Digest (Decennial Edition). Vols. 1, 2, 3, 4 (1897-1908) not complete.

American Digests (U. S. Federal and State). "United States Digest." Numbers 1 to 3 being Vols. I. to III. (Boston, 1865.) Numbers 4 and 5 being a Supplement (1865-68). Number 6 being a Table of Cases (1867). Numbers 7 to 27 being Annual Digests, Vols. I (1847) to XXI (1867). Boston, 1865-1870.

——— First Series. Vols. I to XV (Alphabetical), the last vol. being Table of Cases, Boston, 1874-1878.

——— New Series (Annuals). Vols. I (1870) to XVII (1886). Boston and St. Paul, 1872-1889.

——— (National Reporter System.) Vols. I (1887); II (1888); III (1889); IV (1890); V (1891); VI (1892); VII (1893); VIII (1894); IX (1895); X (1896). (Vols. IV and V are labelled also "The Complete Digest.")

See Abbott; Bigelow; Brightly; Brown; Curtis; Danforth; General Digest; Kenny; Myer; Nott and Hopkins; Peters; Waterman.

American Digests (Annual), 1897, 1898, 1899 B, 1900 A, 1900 B, 1901 A, 1901 B, 1902 A, 1902 B, 1903 A, 1903 B, 1904 A, 1904 B, 1905 A, 1905 B, 1906 A, 1906 B, 1907 A, 1907 B, 1908 A.

American Electrical Cases. By Merrill (W. W.). Vols. 1 to 8. (1873-1904.)

American Essayists. *See* World's Great Classics, Library Number 8,300.

American Jurist and Law Magazine. Vols. 1 (1829) to 28 (1843).

——— Index of Vols. 1 to 10.

American Law Register. Vols. 1 to 9 Old Series and Vols. 1 to 14 New Series, being Vols. labelled 1 to 23 of entire series. Philadelphia, 1877.

American Law Review. Vols. 1 to 41 (1866-1907). to date

American Law Times Reports. 6 vols. Washington, 1868-1873.

——— New Series. 4 vols. 1874-1877.

American Leading Cases. *See* Hare (J. I. C.) and Wallace (H. B.). 2 vols.

American Library Association, Catalogue of the. Washington, 1893. [Paper Cover.]

American Negligence Cases. Vols. 1 to 16 (1895-1905).

American Negligence Reports. (Current Series.) Vols. 1 (1897) to 20 (1907). 21 (1910)

American Orators. 2 vols. *See* World's Great Classics. Library Numbers 8292, 8293.

American Patent Cases. *See* American and English Patent Cases, Vols. 4 to 20, by Lowery (W.) 1774-1890.

American Railroad and Corporation Reports edited and annotated by J. Lewis. Vols. 1 (1890) to 12 (1895). Vol. 6 contains Index to Vols. 1-6, and Vol. 12 contains Index to Vols. 7-12. [Am. Rep.]

Am. Journal of International Law.
Vol. 1 (1907) to date

Am. Negligence Digest, by W. G. Eagle.
N. Y. 1910.

8 G

8 d

[illegible] (d.) [illegible] de [illegible] langue, 3d éd
Paris, 1905.
[illegible] Leçons de [illegible] de [illegible] sions
[illegible] éd. Paris 1910.
— — — [illegible] 2e éd. 2 Vols.
[illegible], 1907.
— — — [illegible] 3e [illegible]. Paris, 1910.

American Railway Cases. With Notes by C. Smith and S. W. Bates. 2 vols., 1831-1852. Boston, 1856-57. [Am. Rep.]

American Railway Reports. By J. H. Truman and others. Vols. 1 (1873) to 21 (1881) continued by "American and English Railroad Cases." [Am. Rep.]

American Reports. Vols. 1 (1868) to 60 (1888) a continuation of "American Decisions," and continued by "American State Reports." [Am. Rep.]

—— Digest of Vols. 1 to 24, by J. G. Thompson; and of 25 to 48, and Index-Digest of Vols. 49 to 60 with Table of Cases of Vols. 1 to 60, by I. Browne. *See* also Rapalje's Digest. 3 vols. 1760 to 1887.

American State Reports. Vols. 1 (1888) to ~~131 (1909)~~ 140 to date

—— Table of Cases of Vols. 1 to 72.

—— Index-Digest of Vols. 1 to 91.

—— Table of Cases of 260 vols., including American Decisions, 100 vols.; American Reports, 60 vols., and American State Reports, 100 vols. 1905.

—— Digest of Vols. 1 to 96 of Am. State Reports, by Green (E. S.). 3 vols. San Francisco, 1904.

—— Digest of Vols. 97 to 108. San Francisco, 1906.

American State Reports. For American Decisions, 100 vols. (1765 to 1868), and American Reports, 60 vols. (1868 to 1888), of which the Am. State Reports are in continuation. *See* ante.

American Street Railway Decisions. Vols. 1 and 2 (1841-1864.)

Amerique Septentrionale. *Vide* De Rochemonteix (Le P. C.). Paris, 1895-96.

Ames (D. T.) Forgery, its Detection and Illustration. San Francisco, 1900.

Ames (J. B.) Cases on Bills and Notes. 2 vols. Boston, 1881.

Amiable (L.) De la Preuve de la Paternité, &c. Paris, 1885.

Amiaud (A.) Législations Civiles. Paris, 1884.

Amos (A.) and Ferard (J.) Law of Fixtures. 3rd edition, by Ferard (J.) and Roberts (W. H.). London, 1883.

Amos (S.) International Law. London, 1874.

Anderson (E.) Reports, Common Pleas, England. 1 vol., 1534-1605. [*Folio.*]

Anderson (J.) and Webb (S.). *See* Colonial Office List for 1888; 1889; 1895.

Anderson (T. K.) Law of Execution. London, 1889.

Anderson (W. A.) Receivers. New York, 1905.

Anderson (W. C.) Dictionary of Law. Judicial Definitions, &c. Chicago, 1889.

André (Albert). Liquidations et Partages. 2 vols. Paris, 1893.

—— Régime Hypothécaire. Paris, 1886.

—— [Idem.] 2me édition. Paris, 1898.

André (l'Abbé). Cours de la législation civile-ecclésiastique, contenant tout ce qui regarde les Fabriques, les Bureaux de Bienfaisance, les Hospices, les Ecoles, les Salles d'Asile, &c. 2 vols. Paris, 1847.

André (l'Abbé). Cours de Droit Canon. 3me édition. 6 vols. Paris, 1860.

André (L.) et Guibourg (L.) Code Ouvrier, &c. Paris, 1895.

——— Idem. Supplément. Paris, 1898.

Andrews (G.) Reports, King's Bench. 1 vol., 1737-1738. [Eng. Rep.]

Andrews (J. D.) American Law. 2nd edition. 2 vols. Chicago, 1908.

Angell (J. K.) Law of Carriers. 5th edition, by J. Lathrop. Boston, 1877.

——— Limitations of Actions of Law. 6th edition. Boston, 1876.

——— Tide Waters, &c. 2nd edition. Boston, 1847.

——— Water-courses. 7th edition, by J. C. Perkins. Boston, 1877.

Angell (J. K.) and Ames (S.) Private Corporations. 11th edition, by J. Lathrop. Boston, 1882.

Angell (J. K.) and Durfee (T.) Law of Highways. 2nd edition, by G. F. Choate. Boston, 1898.

Angell (J. K.) Limitation of Actions. 6th edition. Boston, 1876.

Anger (W. H.) Mercantile Laws of Canada. Toronto, 1907.

Anglais, Droit Civil. *Vide* Lehr (F.) Éléments de Droit Civil Anglais. Paris, 1885. Neuzonnelland. Sor. 1911.

Anglaise, Loi sur la Faillite. *Vide* Lyon-Caen, Loi Anglaise sur la Faillite. Paris, 1888.

Anglin (F. A.) Trustees and other Relief. Toronto, 1900.

Anglo-African, Who's Who. London, 1905.

Anglo-American Law. *See* Terry. Philadelphia, 1884.

Anglo-American Legal History, Select Essays. Vols. 1 and 2. Boston, 1907, 08. 3 (1909,

Annales de Droit Commercial, par M. E. Thaller. 21 vols. Paris, 1886-1907. Paris, 1911.

Annotated Corporation Laws of all the States. 3 vols. Albany, 1899.

Annuaire, Législation Etrangere. 35 vols. 1871-1905. 06, 07, 38 Vols.

——— Table, 1872-1901.

Annual County Court Practice. London, 1901, 1903, 1904, 1905, 1906, 1907, 1908. Vols. 1 and 2 for each year. 1909, 1910, 11, 12,

Annual Practice (English). 1897 to 1909. Vols. 1 and 2 for each year. 1910, 11, 12,

Anonyme. La Grande Cause Ecclésiastique. Montreal, 1894.

Anson (W. R.) Constitution, Law and Custom of.

Part I. Parliament. Oxford, 1886.

[Same.] 2nd edition. Oxford, 1892.

[Same.] 3rd edition. Oxford, 1897.

Part II. Crown. Oxford, 1892.

[Same.] 2nd edition. Oxford, 1896.

[Same.] 3rd edition, Part I. Oxford, 1907.

[illegible] 1907.

[illegible] 1911)
[illegible] 1912.

[illegible] 12mo. [illegible], 1764.

[illegible] 1911.

[illegible] B., [illegible]
[illegible]
4t. 120 [illegible], 1906.

[illegible] 1911.

[illegible] (l'abbé, Vicq [illegible].

Annual Digest Canadian Case Law (Lear) 1909, 10.

10 G

A

[illegible] 1.4.171[illegible]

Appian's Roman History see
Kohn's Library Vol. 31, 47, 047

[illegible]

[illegible]

[illegible]

[illegible] 1 (194),
[illegible] 4 (11[illegible]).

Anson (W. R.) [illegible]

Anstruther (A.) Reports. [illegible]

Anthoine [illegible]

Anthon (J.) Nisi Prius [illegible]

Antoine (Ch.). *Vide* [illegible]

Appeal Cases. [illegible]

Appeal Cases, Scotland. *See* Scotland: Reports: House of Lords (Appeal Cases).

Appeal Reports, Ontario. *See* [illegible]

Appeal Reports, United States. *See* America (United States of) [illegible]

Anti-trust Laws. *See* [illegible]

Apices Juris. *See* Morse (C.). [illegible]

Appleton (Ch.) De la Possession. [illegible]

Appleton's Cyclopædia. Vols. 1 to 16. New [illegible]

Appleton's Annual Cyclopædia. New Series. Vols. 1 (1876) to 20 (1895), and [illegible] dated 1888. [illegible]

Appleton's Annual Cyclopædia. 3rd Series. 7 vols., 1896 to 1902, and Index to [illegible] in 1902.

Arbitres, Manuel des. *Vide* Vasserot. Paris, 1834.

Archambault (Ch.) et Senly (R.) Dictionnaire Pratique des Actions [illegible] 2 vols. Paris, 1890.

Archbold (J. F.) Lunacy Statutes. 3rd edition, by S. G. Lushington. London, 1890.

——— Pleading and Evidence [illegible] 19th edition. London, 1878. 24th ed. 1910.

——— [Same.] 20th edition. London, 1880.

——— [Same.] 21st edition. London, 1893.

——— [Same.] 22nd edition. London, 1900.

——— [Same.] 23rd edition. London, 1905.

——— Practice. *See* Chitty's Archbold's Practice. 12th edition. 2 vols. London, 1886.

——— Practice of the Crown Office. London, 1844.

Archibald (W. F. A.) and Vizard (F. A.) Practice at Judge's Chambers. 2nd edition. London, 1886.

Argentin Code. *Vide* Code de Commerce Argentin, traduit par Prudhomme. Paris, 1893.

Argentine Republic. Code of Commerce. London, 1904.

Argles (N.) French Mercantile Law. London, 1882.

— — Same.] Dated 1888 (sic) a duplicate of the former, 1882.

Argou (M.) Institution au Droit Français. 2nd edition. Par M. A. G. Boucher D'Argis. 2 vols. Paris, 1771.

Aristotle. Politics of. See World's Great Classics: Library Number, 8277.

Arizona Reports. Vols. 1 to 9 (1866 to 1906). The Arizona Reports are published in the Pacific Reporter beginning at Vol. 61. Vols. 10, 11, 12 (1906-9), 15 Ga Ct

Arizona, Revised Statutes. 1901.

Arkansas, Constitution of. See American Constitutions, Part 2, Vol. 1, pages 93 to 158.

Arkansas, Reports.

	Vols.	Dates.	
Pike (A.)	5.	1837-1844.	1-5 Ark.
English (E. H.)	8.	1845-1853.	6-13 Ark.
Barber (L. E.)	11.	1853-1867.	14-24 Ark.
Cox (N. W.)	3.	1867-1872.	25-27 Ark.
Moore (J. M.)	7.	1872-1879.	28-34 Ark.
Turner (B. D.)	11.	1879-1886.	35-48 Ark.
Mansfield (W. W.)	4.	1886-1890.	49-52 Ark.
Crawford (T. D.)	33.	1890-1908.	53-85 Ark.

Arkansas. Reports. Superior Court for the Territory of Arkansas, from 1820 to 1836; District Court for the District of Arkansas, from 1836 to 1849; and U. S. Circuit Court for the District of Arkansas, in the 9th Circuit, from 1839 to 1856, with Notes and References and Rules. *See* Hempstead (S. H.). Boston, 1856.

Since November Term, 1885, the Arkansas Reports commencing at Vol. 47 are published in the Southwestern Reporter.

Arkley (P.) Justiciary Cases, Scotland. 1 vol. 1846-1848. [Sc. Rep.]

Armour (E. D.) Development of Land, &c. Toronto, 1903.

— Real Property. Toronto, 1901.

— Titles of Real Estate in Ontario. Toronto, 1887.

— Same.] 2nd edition. Toronto, 1894.

— Same. 3rd edition. Toronto, 1903.

Armstrong (B. H.). *See* Nova Scotia Reports, Digest, 1888-1903.

Armstrong (H. J.) Gold Mining in Australia and New Zealand. 2nd edition. Melbourne, 1901.

— Gold Mining in Victoria. Melbourne, 1891.

Armstrong (R.), Macartney (J.) and Ogle (J. C.) Irish Nisi Prius Reports. 1 vol. 1840-1842. [Ir. Rep.]

Coquelin (Ch.) Économie Politique, Théorique etc. Paris, 1844.

Cornaud (J.C.) Images d'Oppression. 1918.

126

A.

12d

Arunachalam (P.) Land laws of Ceylon. Vol 1 London 1910.

Ashley (L.D.) [illegible] Nov. 1911.

Astruc P., [illegible] 2 vols. Paris, 1907, 1908.

Arthys E., [illegible] Paris, 1911.

Auender (E.) [illegible] 2d ed. Nov. 1912.

Arnold (T. J.) Municipal Corporations. 3rd edition. London, 1883.

[Same.] 4th edition. London, 1894.

——— Reports (1838-39). 2 vols. in one. [Eng. Rep.]

Arnold (T. J.) and Hodges (W.) Reports (1840-41). [Eng. Rep.]

Arnould (J.) Marine Insurance, by D. Maclachlan. 2 vols. 5th edition. London, 1877.

——— [Same.] 6th edition. London, 1887.

——— [Same.] 7th edition. 2 vols. London, 1901. 8th ed. Lon 1909.

Arntz (E. R. N.) Droit Civil Français. 4 vols. Paris et Bruxelles, 1879-80.

Arthur & Co. vs. Texas and Pacific Ry. Co. [Sample Case.]

Ashburn (W.) Principles of Equity. London, 1902.

Ashmead (J. W.) Reports. 2 vols. 1808-1841. *See* Pennsylvania Reports.

Aspinall (J. P.) Admiralty Reports. 5 vols. 1870-1886. *See* England, Reports Admiralty, Maritime Reports, New Series. [Eng. Rep.]

——— *See* Maritime Law Reports, New Series, Vols. 1 to ~~10~~ 11 (1911).

Assam Code, 1867. *See* India, Laws and Codes.

Asser (T. M. C.) Droit International Privé. Paris, 1884.

——— et al. *See* Revue Droit International.

Atkinson (F. W.) Solicitors' Liens, &c. London, 1905.

Atkinson (G.) Sheriff Law. 6th edition. London, 1878.

Atkyns (J. T.) Chancery Reports. 3 vols. 1736-1754. [Eng. Rep.]

Atlantic Reporter, comprising the States of *Maine, New Hampshire, Vermont, Rhode Island, Connecticut, New Jersey, Pennsylvania, Delaware, and Maryland.* Vols. 1 (Oct. 14, 1885) to 69 (1908). to 77 to date

Atlas, Electoral, of the Dominion of Canada. Ottawa, 1895.

Rand, McNally & Co.'s Indexed Atlas of the World, in two vols. Chicago and New York, 1895.

Rand & McNally. Dominion of Canada. 1905.

Department of Interior, Canada, 1907.

World-Wide Atlas, 1894

Atlay (J. B.) *See* Victorian Lord Chancellors.

Aubrey (C.) et Rau (C.) Cours de Droit Civil Français d'après la méthode de de Zachariae. 8 vols. Paris, 1869-1883.

[Idem.] 5me édition. Vols. 1, 2, 3, 4, 5. Paris, 1897-1907.

Audette (L. A.) Exchequer Court Practice. Ottawa, 1895. 2d ed. 1909.

Auditor General's Report, Dominion of Canada. 1890 to 1907. 1910, 2 Vols.

Augeard (M.) Arrests Notables. 2 vols. Paris, 1756. [Folio.]

Auger (A.) Droit Romain: De l'[illegible] sur les incorporelles: Droit Français: De la P[illegible] des Inventions Brevetées, des Marques de Fabrique, et de Commerce [illegible] Commercial. Paris, 1882.

Auger (J. C.) Les [illegible] Prières [illegible] Officielles [illegible] L'Enregistrement et L'Impôt [illegible] 15 pages.) Montréal, 1895.

——— Enregistrement. Montréal, 1899.

Aulanier. Archives Parlementaires. Nancy, 1829.

Austen-Cartmell. See Cartmell (J. Austen).

Austen (F.) Apprentices, Law relating to. London, 1890.

——— Factories and Workshops. London, 1895.

——— [Same.] 2nd edition. London, 1901.

——— Light Railways. 2nd Edition. London, 1899.

Austen (J.) Jurisprudence. 5th Edition. 2 vols. London, 1885.

Australia. See Australia Commonwealth; New South Wales; Queensland; South Australia; Victoria; Western Australia.

Australia and New Zealand. Gold Mining. *See* Armstrong (H. J.).

Australia. Constitution of Commonwealth. *See* Moore (W. H.). London, 1900.

Australian Annual Digest. Melbourne, &c., for 1901; 1902; 1903; 1904; 1905; 1906.

Australian Commonwealth, Annotated Constitution of. By Quick (J.) and Garran (R. R.). Sydney and Melbourne, 1901.

Australian Commonwealth Law Reports. Vol. 1 (1904); Vol. 2 (1905); Vol. 3 (1906); Vol. 4, Part 1 (1906-07), and Part 2 (1907). to date.

Australian Commonwealth Law Review. Vol. 1 (1904); Vol. 2 (1905); Vol. 3 (1906); Vol. 4 (1906-07). to date.

Australian Commonwealth, Parliamentary Debates 1901-1902, 12 vols.; 1903, 5 vols.; 1904, 6 vols.; 1905, 5 vols.; 1906, 5 vols.; 1907, 6 vols. to date.

Australian Commonwealth Statutes. Vol. 1 (1901) by Cockshutt (H. M.) and Lamb (S. E.); Vol. 2 (1902-05) by Bignold (H. B.). to date

Australian Commonwealth Statutes. Vols. 1 (1901-02), 2 (1903), 3 (1904), 4 (1905), 5 (1906), 6 (1907-08), 7 (1908), 8 (1909)

Australian Constitutional Law. *See* Clark (A. J.), 1901.

Australian Federal Convention Debates. 4 vols. 1897-98.

Australian Jurist Reports. 5 vols. 1870-74.

Australian Law List. Melbourne, 1891-92.

Australian Law Times. Vols. 11 (1889-90) and 12 (1890-91). to date.

Australian Law Times (Notes of Cases). Vols. 24 (1902) to 28 (1906). to date.

——— (Journal) Vols. 24 (1902) to 28 (1906).

Australian (Torrens) Digest, 1860 to 1898. Brisbane, 1899.

Australian Commonwealth Arbitration Reports. Vol. 1 (1905-1907), Vol. 2 (1907-1908).

Australian Debates. 1911. 2 Vols.

146 A

A

14c

[illegible] Powers and [illegible] [illegible] [illegible] Marriage. 26th [illegible] 1912 11.

[illegible] [illegible] [illegible] [illegible] 1790

B.

Barbados Law Reports Vols 1, 2 (1903)

Barbitt (L. J.) Motor Vehicles. Wash. D.C. 1911.

Baldwin, J. W.; The New Lynch; America (Eng. + Ir.) Phil. 1897.

Balfour's Law of Burials. 6th ed. by E. H. Thomas London 1907.

Bale N.Y. Injunctions etc. 1897

Baldwin (J. L. + L. T.) Law of Real Property 4th ed. 13 Vols. + Digest Chic. 1911.

Australian Torrens System. *See* Hogg (J. E.) [illegible]

Australian Ballot System. *See* Wigmore (J. H.) Boston, 1889.

Australian Reports. *See* New South Wales [illegible]

Autran (F. C.) Code International de l'Abordage Maritime. [illegible] Paris, 1890.

Auvilliers, Teulet D'. *Vide* Teulet D'Auvilliers, Codes, &c. Paris, 18[illegible]

Avisse (H.) Etablissements Industriels. Paris, 1[illegible]

Azuni. Droit Maritime de l'Europe. 2 vols. Paris, 180[illegible]

B

Bacon (F. H.) Benefit Societies, &c., Life [illegible] St. Louis, 1888.

——— Same. 3rd edition. 2 vols. St. Louis, 1904.

Bacon (Lord Francis). Complete Works. 3 vols. Philadelphia, 1844. [Folio.]

Bacon (M.) Abridgement of the Law. 7th edition by Sir H. Gwyllim and C. E. Dodd. 10 vols. Philadelphia, 1876.

Bacon's Advancement of Learning, and Novum Organum. *See* World's Great Classics; Library Number, 8278.

Bacquet (Me. Jean). *Vide* De Ferrière (C. J.). Lyon, 1744. [Folio.]

Bagehot (W.) English Constitution. 5th edition. London, 1888.

——— Physics and Politics. *See* World's Great Classics; Library Number, 8276.

Bail Court Reports. *See* England Reports, Bail Court.

Bailey (H.) Reports. 2 vols. 1828-1832. *See* South Carolina, Law.

——— [Same.] 1 vol. 1830-1831. *See* South Carolina, Equity.

Bailey (W. F.) Master's Liability for Injuries to Servant. St. Paul, 1894.

Bailey (W. F.) Jurisdiction. 2 vols. Chicago, 1897.

Bailey (W. F.) Personal Injuries relating to Masters and Servants. 2 vols. Chicago, 1897.

Bailey (W. H.) Onus Probandi and Preparation for Trial. New York and Albany, 1886. 2d ed. Chic. 1912.

Bainbridge (W.) Mines and Minerals. 4th edition. London 1878.

——— [Same.] 5th edition, by Brown (A.). London, 1900.

Baker (A. J.) Annotated Constitution of the United States. Chicago, 1891.

Baker (J. F.) Sales of Goods, &c. Chicago, 1887.

Baker (Sir S.). *See* Halleck (H. W.) International Law.

Baldwin (E. T.) Bankruptcy and Bills of Sale. 6th edition. London, 1896. 10th ed. 1910

——— [Same.] 7th edition. London, 1895.

——— [Same.] 8th edition. London, 1900.

Baldwin (H.) Cases in the 3rd Circuit Court of the United States. 1 vol. 1808-1833. Philadelphia, 1835.

——— Constitutional Views. A Supplement to Vol. 11. Pet.

Baldwin (S. E.) Digest, 2 vols. *See* Connecticut Reports.

——— American Railroad Law. Boston, 1904.

Ball (T.) and **Beatty** (F.) Reports, High Court of Chancery, Ireland. 2 vols. 1807-1811. [Eng. Rep.]

Ball (W. E.) Leading Cases on Torts. London, 1884.

Ballinger (R. A.) Washington Statutes, &c. *See* Washington (Statutes).

Ballot System, Australian. *See* Wigmore (J. H.)

Baluchistan Code, Edition of 1900. *See* Indian Laws and Codes.

Baluzius (S.) Capitularia Regum Francorum. 2 vols. Parissüs, 1780. [Folio.]

Banking Cases, Annotated (U.S.) By Michie (T. J.). Vols. 1 to 5 (1899-1904).

Banks (G.) Law of Support. London, 1894.

Bankruptcy and Insolvency Reports. 2 vols. 1853-1855. [Eng. Rep.]

Bankruptcy and Lunacy Cases. *See* Law Reports. Chancery Appeal Cases.

Bankruptcy Cases, Index. By Cook (W. J.). London, 1902. [Follows Manson's Reports.]

Bankruptcy Register Reports. *See* National Bankruptcy Register.

Bankruptcy Reports (England). *See* England. Reports, Bankruptcy; and Law Reports, Chancery Appeal Cases; continued in the Chancery Division; also Morrell (C. F.) and Manson (F.)

Bankruptcy Reports (Ireland). *See* Law Reports (Ireland); Chancery and Probate Divisions, &c.

Banning (H. A.) and **Arden** (H.) Reports of Patent Cases in the Circuit Courts of United States. 3 vols. 1877-1886.

Banning (H. T.) Limitation of Actions. London, 1877.

——— Same.] 2nd edition. London, 189_.

——— Same.] 3rd edition. London, 1906.

——— Marriage Settlements. London, 1884.

Bar (Dr. L.) International Law, by G. R. Gillespie. Edinburgh, 1883.

Bar (L. V.) Private International Law. Translated by G. R. Gillespie. 2nd edition. Edinburgh, 1892.

Barafort. Pouvoir d'Ascendants. Paris, 1869.

——— Séparation des Patrimoines. 2me édition. Paris, 1867.

Barandiaran (De.) *Vide* De Barandiaran (A.). Paris, 1893.

Barber (L. E.) Reports. 11 vols. 1853-1867. *See* Arkansas Reports. Vols. 14 to 24.

Barber (S. H.) Transvaal Gold Law. Pretoria, 1904.

Bateman's Law of Auctions 8th ed. by Graham Mould London, 1908.

Bates (L. H.) Federal Procedure at Law, 2 Vols. Chicago, 1908.

Bell (W. F.) Libel as applied to newspapers & journalists. Lon. 1912?

Beer (G. L.) Origins of British Colonial Systems 1578-1660. N.Y. 1908.

Bevan (T.) Employers' Liability, 4th ed. London, 1909.

Bigelow (M. M.) Law of Torts. Cambridge Eng. 1908.

Bolles (A. S.) Modern Law of Banking, 2 Vols. Phila. 1907.

Barbados Law Reports Vol. 1 & 2 (1903)

Bolt (E.) Poor Law by T. Lowe 3 Vols. London, 1807 [Eng. Rep.]

Bower (G. S.) Actionable Defamation London 1908.

Bowstead (W.) Agency, 4th ed. London, 1909.

B.L. Gazette Vol. 48 (1908), Parts 1, 2
Vol. 49, 1909, Pt. 1, 2, 3, 4.

B.L. Reports [illegible]

B.L. Statutes, 1909, 1910.

Buckley (Sir H. B.) Joint Stock Cos. 9th ed. London, 1909.

Butterworth. See Workmen's Compensation Cases, N.S.

Butterworth Yearly Digest, 1908.
1909

[illegible] Second [illegible]
[illegible] Reports 1907-1907.

Butler (H. M.) [illegible] L.L. Mon. 1910.

Bz [illegible] London [illegible],
3d ed. by R. T. J. London, L. 1910.

Barnett H.H.; Accidental injuries to Workmen. London 1907.

Bell [illegible] Annual [illegible] of the [illegible] of Ordinance Clerks. [illegible] in 1836-38.

Bentham, J. Rationale of Indirect Taxation. Lond. 1808.

Bentley [illegible] (J.) Poor Law Journal 1891-1908 [illegible] 1909.

Bernstein, H.) Socialism & Democracy. London.

Bonar (J.A.) The Hist. Opens of [illegible] (Eng. & Fr.) Philadelphia 1894.

Bond [illegible] Commissioner of the [illegible] 1907-09. 4 Vols. London. 1909.

Bowley & Hill, Commissioners. Canada Reports Vol. 1 (1906); 2 (1907); 3 (1908); 4 (1909);

Bentham (Jeremy) Works 11 Vols. See page 42 of accession book.

16 d

B

Bales [illegible]) [illegible] 6th ed. 1877-1907 3 vols.

[illegible] (Lord [illegible]) History of the middle ages London, 1909

[illegible], [illegible], [illegible] 2 vols. [illegible], 1925.

[illegible] ([illegible]) History of Holland, [illegible] London 1907.

Bohn's Libraries. See pages 235, 236, [illegible] 12.

Barnes (H. E.) [illegible] Evolution. [illegible] 1910

Bell (W. [illegible]) [illegible] Unpublished, 1874-1911, 3rd ed. London, 1910.

Bentley (H. L.) Am. Constitutional law 3rd ed. St. Paul, 1910

Bewley (E.) Digest of Workmen's Compensation Acts. 1897-1906. London, 1910.

Bewer (W. G.) [illegible] ed. [illegible] 1910.

Barber (W.) Insurance. San Francisco, 1882. [12 mo.]

Barbeyrac (Jean). Droits de la Guerre, &c. 2 vols. Amsterdam, 1729.

Barbier. Code Explique de la Presse. 2 vols. Paris, 1887.

——— Compliment. Paris, 1895.

Barbour (O. L.) Law of Payment. New York and Albany, 1888.

——— Reports. 3 vols. 1845-1848. *See* New York, Chancery.

——— Reports. 67 vols. 1847-1877. *See* New York, Supreme Court.

Barclay (T.) French Law of Patents. London, 1889.

——— Problems of International Practice and Diplomacy. London, &c., 1907.

Barère (B.) Liberté des Mers, 3 vols., France, Ventôse, An. VI de la République.

Barham (C. N.) Roman Law. 2nd edition. London, 1908.

Barlow (C. A. M.) and Hicks (W. J.) Mechanical Fraction on Highways. London, 1906.

Barnard (W.) and Stocker (G. B.) Medical Partnerships, Transfers and Assistantships. London, 1895.

Barnardiston (T.) Reports. High Court of Chancery, England. 1 vol. 1740-1741. [Folio.]

——— [Same.] Reports. King's Bench. 2 vols. 1726-1735. [Folio.]

Barnes (H.) Notes of Cases. 3rd edition. London, 1790.

Barnewall (R. V.) and Adolphus (J. L.) Reports. King's Bench. 5 vols. 1830-1834. [Eng. Rep.]

Barnewall (R. V.) and Alderson (E. H.) Reports. King's Bench. 5 vols. 1817-1822. [Eng. Rep.]

Barnewall (R. V.) and Cresswell (C.) Reports. King's Bench. 10 vols. 1822-1830. [Eng. Rep.]

Barre (E.) Le Code Civil Allemand et le Code Civil Français comparés. 2me édition. Berlin and Paris, 1899.

Barringer (D. M.) and Adams (J. S.) Mines and Mining in U.S. Boston, 1897. 2 Vols. 1911.

Barrister at Law, Wrongs and Rights of a Traveller. Toronto, 1875.

——— *See* Marchant (J. R. V.), London, 1905.

Barrister (The). 3 vols. Toronto, 1895, 1896, 1897.

Barron (A.) and Arnold (T. J.) Reports of Election Cases, 1843-46. London, 1846. [Eng. Rep.]

Barron (A.) and Austin (A.) Reports of Election Cases, 14th Parliament. London, 1842. [Eng. Rep.]

Barron (J. A.) Bills of Sale. 2nd edition. Toronto, 1888.

Barron (J. A.) Conditional Sales Act. Toronto, 1890.

——— [Same.] 2nd edition. Toronto, 1907.

Barron (J. A.) and O'Brien (A. H.) Chattel Mortgages and Bills of Sale. Toronto, 1897.

Bartin (E.) Conditions impossibles, illicites ou contraires aux moeurs. Paris, 1887.

Basnage (H.) Oeuvres. 2 vols. Rouen, 1709. Folio.

Bastiat. Economie Politique. 2 vols. Brux., 1851.

——— Oeuvres complètes. 2me édition. 7 vols. Paris, 1862-64.

Batbie (A.) Doctrine et Jurisprudence en matière d'appel comme d'abus. Paris, 1851.

——— Droit Public et Administratif. 7 vols. Paris, 1861-1868.

Bateman (J.) Law of Auctions. 1st Am. edition from 6th Eng. edition, by Seldon (H. N.). Boston, 1882.

[Same.] 6th Eng. edition, by Smith (O.) and Evans (P. F.). London, 1882.

——— [Same.] 8th Eng. edition, by Evans (P. F.). London, 1895.

Bateman (W. O.) Political and Constitutional Law of the United States. St. Louis, 1876.

Bates (C.) Partnership. 2 vols. Chicago, 1888.

Digest. *See* Fire Insurance Decisions, Digest, by Littleton and Blatchley, 3rd edition.

Pleading, &c., under the Code. 3 vols. Cincinnati, 1908.

Bates (C. E.) Federal Equity Procedure. 2 vols. Chicago, 1901.

Battle (W. H.) Reports. *See* North Carolina Law Reports, Haywood (J.).

Battur (G. B.) Privilèges et Hypothèques. 2me édition. 4 vols. Paris, 1824.

Batty (E.) Reports. King's Bench. Ireland. 1 vol. 1825-1826. [Ir. Rep.]

Baudouin (Ph.) Index to Incorporated Bodies. Montreal, 1897.

——— Supplement No. 1. Montreal, 1901.

Baudrillart (H.) Tableau des Theories Politiques, &c. Paris, 1853.

Baudry-Lacantinerie (G.) et al. Précis de Droit Civil Français. 3 vols. Paris, 1893, 94, 95. 10te + 11te eds. Kon. 1911.

[Idem.] 10me édition et 9me édition. 3 vols. Paris, 1908, 1905, 1906.

——— Traité théorique et pratique de Droit Civil. 25 vols., *comme suit*:

Aléatoires, Mandat, Cautionnement, Transaction. Arts. 1964-2070. Paris, 1899. [Vol. 21.]

[Idem.] 3me édition. [Vol. 24.] Paris, 1907.

Biens. Arts. 516-710. Paris, 1899. [Vol. 5.]

Donations et Testaments. Arts. 893-1100. Vols. 1 et 2. Paris, 1899. [Vols. 9 et 10.]

Louage. Arts. 1708-1831. Vols. 1 et 2. Paris, 1900, 1901. [Vols. 18 et 19.]

Mariage. Arts. 1387-2256. Vol. 1, 2, 3. Paris, 1897, 1898, 1900. [Vols. 14, 15 et 16.]

Bannelier (Note de, voir Lacoste (J.)) Droit Français 4 vols. 12mo. 1787-97.

Baltimore (Les de société civile des incapacités, 2 vols. Paris, 1817.

Butterschulz (J.W.) Domestic Relations in the State of New York. Albany, 1910.

Bonnet, (J.B.) Communauté de biens entre époux 2 vols. Paris, 1830.

Laurent (H.) Droit Civil Français 4 vols. Paris 1880-87.

- - Condition des Biens Paris, 1886.

- - - Condition des Personnes. Paris, 1882

Conclusion. Paris, 1887.

Pelletier Les droits et Devoirs. Paris, 1870.

Pothier (R.J.) Traité du droit. 2 vols. Paris, 1869.

B.

[illegible]

[illegible]

[illegible]
[illegible] Poitiers, 1727.

[illegible]

[illegible]

[illegible]

[illegible]

[illegible]

[illegible]

[illegible]
[illegible] XII, 1743.
— — Institutes des [illegible]
4.o. [illegible]

[Idem.] [Vols. 16, 17 et 18.] 3 vols. Paris, 1906.

Natissement, Privilèges, Hypothèques, Arts. 2071-2218. Vols. 1, 2, 3. Paris, 1899. [Vols. 22, 23 et 24.]

Obligations, Arts. 1101-1270. Vols. 1 et 2 et (3 Pts. 1, 2). Paris, 1900-1905. Vols. 11, 12, 13.]

Personnes, Arts. 1-2262 et al. Vols. 1, 2, 3, 4. Paris, 1896-1905. [Vols. 1, 2, 3 et 4.]

Idem.] [Vols. 1, 2, 4.] Paris, 1907.

Prescription, Arts. 2219-2281. Paris, 1899. [Vol. 25.]

Privilèges, Hypothèques. *Vide* Nantissement, &c., *ci-dessus.*

Société, Prêt, Dépôt. Arts. 1832-1963. Paris, 1900. [Vol. 20.]

Successions, Arts. 711-892. Vols. 1, 2, 3. Paris, 1899. [Vols. 6, 7 et 8.]

Vente et de l'Echange, Arts. 450-2214. Paris, 1900. [Vol. 17.]

Tables des 1re et 2me éditions. Paris, 1905. [Vol. 26.]

Baxter (J.) Reports, 9 vols. 1872-1878. *See* Tennessee.

Bay (E. H.) Reports, 2 vols. 1783-1804. *See* South Carolina, Law.

Bayles (G. J.) Civil Church Law Cases. New York, 1900. [With Text Books.]

Baylies (E.) Sureties and Guarantors. New York, 1881.

New Trials and Appeals. 2nd edition. Rochester, 1900.

Baylis (H.) Domestic Servants. 4th edition. London, 1873.

Bayly (R. A.) Succession Duty in Canada. Toronto, 1902.

Beach (C. F.) Contributory Negligence. New York, 1885.

Same.] 2nd edition. New York, 1892.

Same.] 3rd edition. New York, 1899.

Monopolies, Trusts, &c. St. Louis, 1898.

Private Corporations. 2 vols. Chicago, 1891.

Same.] 3 vols. Chicago, 1905.

Same.] 3 vols. By Purdy (J. H.). Chicago, 1905.

Public Corporations. 2 vols. Indianapolis, 1893.

Railways, Modern Law of. 2 vols. San Francisco, 1890. [12 mo.]

Receivers, with particular reference to Railway Corporations. New York, 1887.

Same.] With extended consideration of Receivers of Corporations. 2nd edition, by W. A. Alderson, New York, 1897.

Law of Wills. San Francisco, 1888. [12 mo.]

Insurance. 2 vols. Boston and New York, 1895.

Modern Equity Practice. 2 vols. Cincinnati, 1894.

Modern Law of Contracts. 2 vols. Indianapolis and Kansas City, 1896.

Beach (C. F.) Trusts and Trustees. 2 vols. St. Louis, 1897.

Beach (E. S.) Digest of Patent Office Decisions. Boston, 1890.

Beaconsfield's Works:

(1) Vivian Grey. Vol. 1.
(2) [Same]. Vol. 2.
(3) The Young Duke. Vol. 1.
(4) [Same]. Vol. 2; and Ixion in Heaven; Rise of Iskander; Bentinck Biography.
(5) Contarini Fleming. Vol. 1.
(6) [Same]. Vol. 2; and Count Alarcos; and Pompanilla.
(7) Alroy and the Infernal Marriage.
(8) Henrietta Temple. Vol. 1.
(9) [Same]. Vol. 2; and the Carrier Pigeon and other sketches; and the Spirit of Whiggism.
(10) Venetia. Vol. 1.
(11) [Same]. Vol. 2; and the Letters of Runnymede.
(12) Coninsby. Vol. 1.
(13) [Same]. Vol. 2; and Selected Speeches.
(14) Sybil. Vol. 1.
(15) [Same]. Vol. 2; and Tancred. Vol. 1.
(16) Tancred. Vol. 2.
(17) Lothair. Vol. 1.
(18) [Same]. Vol. 2; and Correspondence.
(19) Endymion. Vol. 1.
(20) [Same]. Vol. 2; and Miscellaneous.

Beal (E.) Cardinal Rules of Interpretation. London, 1896.

——— [Same.] 2nd edition. London, 1908.

Bailments. London, 1900.

Digests. *See* Yearly Digest. London.

Beale (J. H.) Cases on Conflict of Laws. Vols. 1, 2, 3. Cambridge, 1900, 1901, 1902. [With Text Books.]

Foreign Corporations, &c. Boston, 1904.

Innkeepers, Hotels, Theatres, Sleeping Cars. Boston, 1906.

Introduction to Glanville. *See* Beames (J.) Translation. Washington, 1900.

——— Selection of Cases on Criminal Law. 2nd edition. Cambridge, U.S., 1907.

Beale (J. H.) and Wyman (B.) Cases on Public Service Companies. Cambridge, U.S., 1902. [With Text Books.]

——— Railroad Rate Regulation. Boston, 1906.

Beames (J.) Translation of Glanville. London, 1812.

——— [Same.] Washington, 1900.

Beasley (M.) Reports. 2 vols. 1858-1860. *See* New Jersey, Equity.

[illegible] 1810.

[illegible] Vol. 51, [illegible], 38 (1908-09)

[illegible] 1000.

[illegible] Paris 1728.

[illegible] (L.) [illegible] Paris 1777.

[illegible] Paris 1777.

[illegible] 1877.

[illegible] (L.) Death Letters 4th ed. Jan. 1912.

[illegible]	[illegible]	[illegible]	[illegible]
[illegible]	[illegible]	[illegible]	[illegible]
[illegible]	[illegible]	[illegible]	[illegible]
[illegible]	[illegible]	[illegible]	[illegible]
[illegible]	[illegible]	[illegible]	[illegible]
[illegible]	[illegible]	[illegible]	[illegible]
[illegible]	[illegible]	[illegible]	[illegible]
[illegible]	[illegible]	[illegible]	[illegible]
[illegible]	[illegible]	[illegible]	[illegible]
[illegible]	[illegible]	[illegible]	[illegible]
[illegible]	[illegible]	[illegible]	[illegible]
[illegible]	[illegible]	[illegible]	[illegible]
[illegible]	[illegible]	[illegible]	[illegible]
[illegible]	[illegible]	[illegible]	[illegible]
[illegible]	[illegible]	[illegible]	[illegible]
[illegible]	[illegible]	[illegible]	[illegible]
[illegible]	[illegible]	[illegible]	[illegible]
[illegible]	[illegible]	[illegible]	[illegible]
[illegible]	[illegible]	[illegible]	[illegible]
[illegible]	[illegible]	[illegible]	[illegible]
[illegible]	[illegible]	[illegible]	[illegible]
[illegible]	[illegible]	[illegible]	[illegible]
[illegible]	[illegible]	[illegible]	[illegible]

[illegible] (P. de), [illegible] 1882, 1870.

[illegible]

[illegible] (Ch.). Prévention [illegible] Paris, 1809

[illegible]

[illegible] Paris, 1861

[illegible]

[illegible] Des réparations [illegible] du Bâtiment [illegible]

[illegible] (M.). [illegible] de la [illegible] des [illegible] de [illegible] Paris. 1807.

[illegible] (J.) [illegible] des [illegible] du [illegible]. Lyon. Paris, 1812-14

[illegible] (M.) [illegible] de [illegible] [illegible]. Paris 1901.

[illegible] (M. A.) [illegible] et [illegible] des fonds de commerce. Lyon, 1907.

[illegible]

[illegible] des [illegible] [illegible] 8. Paris 1860.

[illegible]

[illegible] 1871.

[illegible] 1832.

[illegible] 1832.

[illegible] des [illegible] 1837-1838 4. 40. 40. Paris, 1839-48.

[illegible]

[illegible] 1837.

[illegible] 1836.

Beatty (F.) Reports, High Court of Chancery, Ireland. 1 vol. 1814-1830. [Ir. Rep.]

Beaubien (L. O.) Correspondances Judiciaires. Quebec, 1906.

Beauchamp (J. J.) Civil Code, Annotated. Vol. 1, Arts. 1-1202; Vol. 2 (in two parts), Arts. 1203-2615. Montreal, 1904-1905. [Quebec (and L. C.) Codes.]

Jurisprudence, in the Privy Council. Montreal, 1891.

Repertoire, Revue Legale. Vol. 22. Montreal, 1894. *See* Quebec (and Lower Canada). Reports, Revue Legale.

Repertoire de la Revue Jurisprudence et la Revue Legale, N.S. Montreal, 1908.

2 vols Jurisprudence. 1898 - 1908.

Beauchet (L.) Lois Maritimes Scandinaves. Paris, 1895.

Beaune (H.) Droit Coutumier Français. Paris, 1880.

Beaussant (A.) Code Maritime. 2 vols. Paris, 1840.

Beavan (C.) Chancery Reports. Rolls Court. 36 vols. 1838-1866. [Eng. Rep.] (Vol. 36 contains General Index from 1838 to 1866, by W. Chute.)

Beavan (E.) and Walford (F.) Parliamentary Cases relating to Railways. London, 1874. [Eng. Rep.]

Bécane (V.) Commentaire de Jousse sur l'ordonnance du Commerce de 1673. Poitiers, 1833.

Commentaire sur l'ordonnance de la marine du mois d'août 1681, par R. J Valin. 2me édition. Paris, 1836.

Beccaria. Des Delits et des Peines. Neufchatel, 1797.

Bedard (J. E.) Code des Huissiers et des Shérifs. Quebec, 1892.

Code Municipal de Quebec. Montreal, 1898.

[Idem.] Montreal, 1905.

[Idem.] Supplement, 1902. *See* [Quebec (and L. C.) Codes.]

Bedarride (J.) Chemins de Fer. 3me édition. 2 vols. By Rivière (H. F.) Paris, 1891.

Cheques. Paris, 1885.

Commentaire du Code de Commerce Maritime. 5 vols. Paris, 1859.

[Idem.] 2me édition. 5 vols. Paris, 1876.

Droit Commercial; Achats et Ventes. Paris, 1862.

[Idem.] 2me édition. Paris, 1894.

Bourses de Commerce, agents de change et courtiers. Paris, 1862.

[Idem.] 2me édition. Paris, 1894.

Des Commissionaires. Paris, 1863.

[Idem.] 2me édition. Paris, 1894.

De la jurisdiction commerciale. Paris, 1864.

Bedarride (J.) [Idem.] 2me édition. Paris, 1894.

Droit Commercial: Titre 1, des Commerçants; Titre 2, des Livres de Commerce. Paris, 1854

[Idem.] 2me édition. Paris, 1894.

Droit Commercial: Des Sociétés. 2 vols. Paris, 1857

[Idem.] 2 vols. Paris, 1871.

Droit Commercial: De la Lettre de Change, des Billets à ordre et de la Prescription. 2 vols. Paris, 1861.

[Idem.] 2me édition. 2 vols. Paris, 1894

Droit Commercial: Traité des Faillites et Banqueroutes. 3 vols. Paris, 1862.

[Idem.] 5me édition. 3 vols. Paris, 1874.

Commentaire des lois sur les Brevets d'Invention, sur les noms des fabricants et des lieux de fabrication, sur les marques de fabrique et de commerce, suivi d'un appendice contenant les actes et documents officiels et législatifs. 3 vols. Paris, 1883.

Traité du Dol et de la Fraude en matière civile et commerciale. 4 vols. Paris 1883.

Hypothèque Maritime. Paris, 1889.

Questions de Droit Commercial. Paris, 1890.

Sociétés. 2 vols. Paris, 1871.

Beddoes (W. F.) Mortgages. London, 1893.

[Same.] 2nd edition. London, 1908.

Bedel (A.) L'Adultère. Paris, 1826.

Bee (Hon. T.) Reports. District Court of South Carolina, 1793 to 1805; Admiralty Court of Pennsylvania, 1785-86; and Massachusetts District, 1809. 1 vol.

Beecher (E.) Reports. *See* Illinois Reports. Breese (S.) 2nd edition.

Beer (G. L.) British Colonial Policy, 1754-1765. N.Y., 1907.

Beers (W. F.) Torrens System, &c. New York, 1907.

Behring Sea Arbitration:—

Reports of Proceedings, Parts 1 to 8, in 3 vols. Paris, 1893
Case of Her Britannic Majesty (No. 1). London, 1893.
Counter Case of Her Britannic Majesty (No. 3). London, 1893.
Argument on behalf of Her Britannic Majesty (No. 4). London, 1893
Case of United States and Reports of Commission (No. 6). London, 1893.
Counter Case of United States (No. 7). London, 1893.
Argument on behalf of United States (No. 8). London, 1893.
Papers relating to the Proceedings (No. 11). London, 1893.
[The aforesaid 10 vols. are *folio*.]
Argument of J. C. Carter on behalf of United States. Paris, 1893. [8 vo.]

——— Letters, &c. [Pamphlet.]

[illegible] (P.), [illegible] de l'image, [illegible], Paris [illegible] 1917.

[illegible] (R.) [illegible], [illegible], Paris 1876.

[illegible] (P.) [illegible] de la [illegible] de Paris [illegible] de l'[illegible] 1907.

[illegible] (H.) [illegible] 1[illegible].

[illegible], [illegible] [illegible], Paris 1883.

[illegible] [illegible] de l'[illegible], Paris, 1877.

[illegible] (P.) [illegible] de l'[illegible] Paris [illegible] 1870.

[illegible], [illegible] [illegible], Paris, 1880.

[illegible] [illegible], Paris [illegible].

[illegible] [illegible] 1877.

[illegible] [illegible] [illegible] 1[illegible].

[illegible]

[illegible]

[illegible]

[illegible]

[illegible]

[illegible]

[illegible]

[illegible]

[illegible]

[illegible]

[illegible]

[illegible]

[illegible] Société [illegible] C. Paris, 1[illegible]

[illegible] (J.) [illegible] de la Société [illegible] C. Paris, 1750.

[illegible] H., [illegible] C. Paris, 1816.

[illegible] Paris, 1[illegible]

[illegible] (A. P. de.) [illegible] Orléans, 1766.

[illegible] (J. H.) [illegible] Orléans, 1710.

[illegible] 1765

Fletcher (F. M.) Contracts in Michigan. Detroit 1910.

22 L

Belcher's Almanac. (Nova Scotia.) Halifax, 1892 to 1907. (H. H. B.)

Belges. *Vide* Pandectes Belges.

Belges. Codes. *Vide* Beltjens (G.), et aussi, Namur (P.). Servais et Machelynck

Belgian Law. *See* Todd (E.). London, 1905.

Belgian Reports (French):

Repertoire Général. 10 vols. 1814-1880.
Repertoire Décennal. 3 vols. 1880-1890.
Repertoire Décennal. 3 vols. 1890-1900.
Pandectes Périodiques. Vols. 1 to 18 (1888-1905), 20-21 (1908, 1910, 11,
Table to the above, 1888-1892, 1903-07.
Pandectes Belges. Encyclopedie ou Inventaire Général. Vols. 1 to 87 (1878-1906), 96, 1908, 96, 97, 98, 99, 100 (1910), 103.

Belgian Reports. Pasnerisi Belge:

Part 1. Arrêts de la Cour de Cassation. 69 vols. 1832-1907.
Part 2. Arrêts des Cours d'Appel. 72 vols. 1833-1907.
Part 3. Jugements des Tribunaux. 36 vols. 1872-1907.
Part 4. Jurisprudence Etrangere. 7 vols. 1901-1907.
Part 5. Revue de Droit Belge. 3 vols. 1886-1900.
Cours Divers. 10 vols. 1814-1832.
Table Général. 2 vols. 1814-1850.
Table Decennale. 2 vols. 1851-1870.

Belgium. Code. *See* Maritime Codes. London, 1898.

Bell (G.) Digest. *See* New Hampshire Reports, Digest.

Bell (G. J.) Commentaries on the Laws of Scotland. 7th edition. By McLaren (J.) 2 vols. Edinburgh, 1870. [Folio.]

Dictionary of Decisions. Court of Session (Scotland). 2 vols. 1808-1833. Edinburgh, 1841.

Dictionary and Digest of the Law of Scotland. 7th edition. 1890.

Principles of the Law of Scotland. 8th edition. By W. Guthrie. 2 vols. 1885.

[Same.] 9th edition. By W. Guthrie. 2 vols. 1890.

Bell (J.) Laws of Excise. London, 1873.

Bell (J. J.). *See* New Hampshire Digest.

Bell (R.) Court of Session Cases (Scotland). 1 vol. 1790-1792. [Sc. Rep.]

— [Same.] 1 vol. 1794-1795. [Folio.]

Bell (S. S.) Appeal Cases from Scotland to House of Lords. 7 vols. 1842-1850. [Sc. Rep.]

Bell (T.) Reports, Crown Cases Reserved. In continuation of Dearsely (H. R.) and Bell (T.). 1 vol. 1858-1860. [Eng. Rep.]

Bell (W.) Dictionaty and Digest of the Laws of Scotland. By G. Watson. Edinburgh, 189C.

Bell (E.) and Dunn (H. L.) Mortgages. Toronto, 1899.

——— Practical Forms. Toronto, 1898.

Bell (J.) Landlord and Tenant in Canada. Toronto, 1904.

Bell (W. H. S.) and Nathan (M.). *See* British South Africa Legal Handbook, &c., 1902.

Bellefeuille (De). *Vide* De Bellefeuille (E. L.), Montréal.

Belles Lettres [French]. *See* Universal Classics Library.

Belles Lettres [English]. *See* Universal Classics Library.

Bellewe (R.) King's Bench Reports, Cases, *temp.* Richard II. (in French). 1 vol. 1378-1400. [Eng. Rep.]

Bellom (M.) Assurance Ouvrière à l'Etranger. Vol. 2, Assurance contre les Accidents (Première Partie). Paris, 1895.

——— Assurances, &c., contre les Accidents. Vol. 2, part 2, Paris, 1896; part 3, Paris, 1900; part 4, Paris, 1901; part 5, Paris, 1903; part 6, Paris, 1904.

——— Assurance contre l'Invalidité. Vol. 3, part 1, Paris, 1905; part 2, Paris, 1906.

Bellot (H. H. L.) and Willis (R. J.) Unconscionable Bargains with Money Lenders. London, 1897.

Bellot (P. F.) Procedure Civile du Canton de Genève. 1re partie. Paris, 1821.

Bellot des Minières. Commentaire sur l'Arbitage. 3 vols. 1838.

——— Contrat de Mariage. 4 vols. Paris, 1824-25.

——— Regimé Dotal et Communauté d'Acquets. 4 vols. Brux., 1853.

Belt (R.) *See* Brown (W.), Reports, High Court of Chancery. 4 vols. 1778-1794.

Beltjens (Gustave). Encyclopédie du Droit Civil Belge, de 1814 à 1904. 3me édition, Code Civil. 6 vols. Brux. et Paris, 1905-1907.

Benedict (E. C.) Admiralty Practice. 3rd edition. New York, 1894.

" " American Admiralty c. Library 1910.

Benedict (R. D.) and (B. L.) Reports, U.S. District Court, Second District. 10 vols. 1865-1879. [Am. Rep.]

Beltjens (G.) Codes Belges Annotés. Bruxelles, 1880.

Benecke (W.) Principes d'Indemnités en Matière d'Assurances Maritimes, et de Grosse Aventure sur Navires et Marchandises. 2 vols. Paris, 1825.

Bench and Bar of Ontario. Pictures. Toronto, 1905.

——— Quebec, &c. Pictures. Montreal, 1907.

Bengal Code, Vols. 1, 2 (1889-90). *See* India, Laws and Codes.

Benjamin (J. P.) Sale of Personal Property. 3rd edition. London, 1884.

——— [Same.] 4th edition. London, 1888.

——— [Same.] 7th Am. edition. By Bennett. Indianapolis and Kansas City, 1899.

——— [Same.] 5th English edition. London, 1906.

Bell (E.) & Hoyles (H. E.) Forms of Procedure & Practice before Canadian Courts, &c. Toronto 1911.

Bell (W. M.), South African Legal Dictionary. Johannesburg, 1910.

Bellens, Encyc. du Droit Com. 2 Vols. Brux. 1910, 11.

MICROCOPY RESOLUTION TEST CHART

ANSI and ISO TEST CHART No. 2

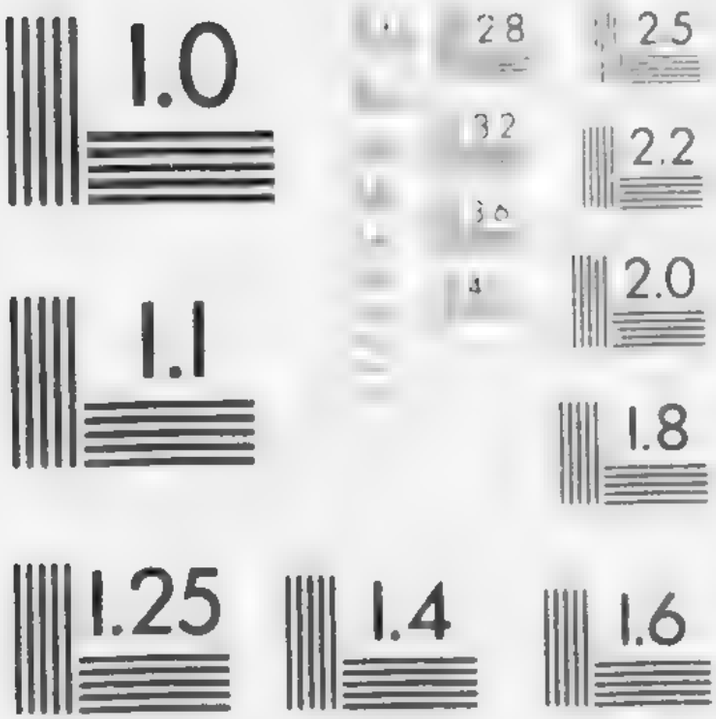

APPLIED IMAGE, Inc.

24a

Benson E.H. & [illegible] (W.E.), [illegible] Patent. London, 1910.

[illegible] (H.) Party Council Proc. Jan. 1912.

Berry L.P., [illegible] & [illegible] Motor Cycle 1907.

Benjamin (R. M.) American Law of Contract. 2nd edition. Indianapolis, 1907.

Benjamin (W. E.) Chalmers Bills of Exchange. 2nd Am. edition. Chicago, 1889

Benefit Societies. *See* Bacon (F. H.). 2 vols. St. Louis, 1904.

Benloe (G.) Reports, King's Bench. England. 1 vol. 1531-1628. [Folio.]

Benloe (G.) and Dalison (G.) Reports, Common Bench. England. 1 vol. 1485-1579. [Folio.]

[The last named two vols. are in the French language.]

Bennett (E. H.) Fire Insurance Cases in G.B. and Am., 1729-1875. 5 vols. New York, 1872-77.

——— et al. Digest. *See* Massachusetts Digests.

Bennett (E. H.) and Heard (F. F.) Leading Cases in Criminal Law. 2 vols. 1761-1857.

——— [Same.] With Notes. 2nd edition. Boston, 1869.

Bennett (G. G.) Reports. 1 vol. 1867-1877. *See* Dakota Reports.

Bennett (J. F. C.) and Eades (E. J.) Practitioner's Guide in Exchequer and Admiralty. 3rd edition. London, 1906.

Bennett (J. J.) Law of Lis Pendens. Chicago, 1887.

Bennett (S. A.) Reports. 6 vols. 1852-1855. *See* Missouri Rep., Vols. 16 to 21.

Bequet (L.) Repertoire du Droit Administratif. Vols. 1 to 22. Paris, 1882-1905.

Berard (Léon). Le Droit d'Auteur. Paris, 1902.

Berenger. Nouvelles de Justinien. 2 vols. Metz, 1810-11. [4to.]

Bergson (Jules). *Vide* Heffter (A. G.), Droit International de l'Europe. Berlin and Paris, 1873.

Berlin (Court of). *See* Universal Classics Library, Mirabeau

Bernard (M. A.) Manuel de Droit Commercial. Montréal, 1901.

——— Manuel de Droit Constitutionnel et Administratif. Montréal, 1901.

——— Droit International. Montréal, 1901.

Berriat (Saint-Prix). Cours de Procédure Civile. 6me édition. 2 vols. Paris, 1835

Berroyer (C.) et De Lauriere (E.) Bib. Coutumes. Paris, 1699.

Berryman (J. B.). *See* Insurance Digest, Vols. 2, 3, 4. Chicago, 1888-1901

Bertauld (A.) Code Napoléon. 2 vols. Paris, 1869.

Bertheau (H.) Dictionnaire Général, &c. Vols. 1 to 9 (A-Gyn). Paris, 1890-1906

Berthelot. Evictions. 2 vols. Paris, 1781.

Berthon (G.) Décisions du Droit Civil. Lyon, 1740. [Folio.]

Bertin. Chambre du Conseil. 2me édition. 2 vols. Paris, 1856.

——— Ordonnances sur Réquête et de Référé. 2 vols. Paris, 1874-75.

——— Diffamation envers les Morts. Paris, 1867.

1912.

Berton (G. F. S.) Reports. 1 vol. 185.-1839. *See* New Brunswick Rep., Vol. 2.

Beslay (F.) Commentaire du Code de Commerce. 2 vols. Paris, 1867-69.

Best Books. *See* Sonenschein (W. S.), 1891.

Best (W. M.) Evidence. Am. edition from 7th Eng. edition. Boston, 1883.

[Same.] By Chamberlayne. 8th edition. London and Boston, 1893.

[Same.] 9th edition. London, 1902.

[Same.] 10th edition. London, 1906.

[Same.] 8th Eng. edition, 3rd American edition. Boston, 1908. 11th ed. Lon. 1911.

Best (W. M.) and Smith (G. J. P.) Reports, Queen's Bench, &c. 10 vols. 1861-1870. [Eng. Rep.]

Bett's Decisions. *See* Blatchford (S.) and Howland (F.), Admiralty Cases.

Beudant (Ch.) Cours de Droit Civil Français. 5 vols. Paris, 1896-1906.

Beugnot. Assises de Jerusalem. 2 vols. 1841. [Folio.]

Beullac (P.) Annotated Code of Procedure. Montreal, 1908.

Beven (T.) Employers' Liability and Workmen's Compensation. 2nd edition. London, 1899.

Negligence. London, 1889.

[Same.] 2nd edition. 2 vols. London, 1895.

[Same.] 3rd edition (Canadian). London, &c., 1908.

Beverly Town Documents. *See* Seldon Society Publications, Vol. 14, 1900.

Bewes (W. A.) Law of Waste. London, 1894.

Bibaud. Commentaire sur les lois du Bas Canada. 2 vols. Montréal, 1859.

Bibb (G. M.) Reports. 4 vols. 1808-1817. *See* Kentucky Reports, Vols. 4 to 7.

Biblical Law. *See* Walker (Rev. J. B. R.), Concordance, London, 1895; Wilner (H. M.), Studies, &c., London, 1904.

Bibliographie Canadienne. *Vide* Gagnon (P.), Quebec, 1895.

Bicknell (J.) and Kappele (A. J.) Practical Statutes of Ontario. Toronto, 1900.

Bicknell (J.) and Seager (E. E.) Division Courts' Acts, &c., Ontario. Toronto, 1891-93.

[Same. 2nd edition. Toronto, 1900.

Biddell (G.) Loans of Local Authorities (England and Wales). London, 1904.

Biddle (A.) Insurance. 2 vols. Philadelphia, 1893.

Bigelow (M. M.) Bills, Notes and Cheques. 2nd edition. Boston, 1880.

[Same.] London and Boston, 1893.

[Same.] 2nd edition. Boston, 1900.

—— Estoppel. 3rd edition. Boston, 1882.

Beverley, E., Digest, under Workmen's Comp. Acts. 1897-1909. 2d ed. Lou. 1912

Bible encyclopedia. 3 Vols. Chic. 1910.

Bigelow (M. M.) & Fraudulent Conveyances. Boston 1911.

26 6

B

B

26c

26 d

Bigelow (M. M.) [Same.] 4th edition. Boston, 1886.

——— [Same.] 5th edition. Boston, 1890.

——— Fraud. Boston, 1877.

——— [Same.] 2 vols. Boston, 1890.

——— Life and Accident Insurance Cases in Am. Courts to 1871, with Notes to Eng. Cases. 5 vols. New York, 1874. [Am. Rep.]

——— Overruled Cases, &c., Index. 1 vol. Boston, 1873.

——— Torts. Boston, 1875.

——— [Same.] 3rd edition. Boston, 1886.

——— [Same.] Boston, 1901.

——— [Same.] 8th edition. Boston, 1907.

——— [Same.] 2nd English edition. Cambridge, 1903.

Biggar (C. R. W.) Municipal Manual, Part 1. Toronto, 1900.

Bigne de Villeneuve (De la). Droit Civil avec la collaboration d'Ernest Jac. 2me édition. Vol. 1. Paris, 1902.

Billennerie (De la). *Vide* De la Billennerie (G.), Paris, 1827.

Billiet (C.) *Vide* Codes Etrangers, Vol. 17, Lois Civiles de Malte. Paris, 1896.

Bingay (Geo.) County Court Manual, Nova Scotia. Toronto, 1891.

Bingham (P.) Reports, Common Pleas, &c. 10 vols. 1822-1834.

——— [Same.] New Series. 6 vols. 1834-1840. [Eng. Rep.]

Binmore (H.). *See* American Corporation Cases, and American Corporation Cases Digest.

Binney (H.) Reports. 6 vols. 1799-1814. *See* Pennsylvania.

Bioche (M.) Actions Possessoires. Paris, 1865.

——— Dictionnaire de Procédure Civile et Commerciale, &c. 6 vols. Paris, 1845.

——— [Idem.] 5me édition. 6 vols. Paris, 1867.

——— Dictionnaire des Juges de Paix, &c. 3 vols. 1866, 67.

Biographical Encyclopedia. *See* Chambers, London, and Edinburgh, 1897.

Bird (J. E.). *See* British Columbia Reports, Digest of Vols. 1 to 10.

Bird Neighbours. *See* Blanchan (N.), Toronto, 1904.

Birdeye (C. F.) Clerks' and Conveyancers' Assistant, with Forms. New York, 1899.

Biret (M.) L'Absence. Paris, 1824.

——— Code Civil. 2 vols. Paris, 1824.

——— Traité des Nullites de tous genres, &c., avec l'esprit de l'ancien droit. 2 vols. Paris, 1821.

——— Applications au Code Civil des Institutes de Justinien. 2 vols. Paris, 1824.

Biron (H.) Commercial Chancery (Ireland). 1st edition. London, 1903.

Bishop (J. P.) Commercial Law. 7th edition. 2 vol. Boston, 1882.

Contracts. Chicago, 1887.

[Same.] 2nd edition. Chicago, 1907.

Criminal Law. 2 vols. 7th edition. Boston, 1882.

Bishop (J. P.) New Criminal Law. 2 vols. 8th edition. Chicago, 1899-1892.

Criminal Procedure. 2 vols. 3rd edition. Boston, 1880.

[Same.] 2 vols. 4th edition. Chicago, 1895.

Directions and Forms. Boston, 1885.

[Same.] New edition. 2 vols. Chicago, 1891.

——— Marriage and Divorce. 2 vols. 6th edition. Boston, 1881.

Married Women. 2 vols. Boston, 1873.

Non-Contract Law. Chicago, 1889.

Statutory Crimes. 2nd edition. Boston, 1883.

[Same.] 3rd edition. Chicago, 1901.

First Book of the Law. Boston, 1868.

Bishpam (J. S.) Principles of Equity. 6th edition. Philadelphia, 1899. 1929

Bissell (J. H.) Cases in the 7th Circuit of U.S. Vols. 1 (1851) to 11 (1880). [Am. Rep.]

Bittleston (A. H.) Practice Cases under Acts 1873 and 1875. London, 1876.

——— Reports in Chambers, Oct., 1883, to April, 1884. London, 1884.

Black (C. C.) Accident Cases. Newark, N.J., 1900.

Black (H. C.) American Constitutional Law. St. Paul, 1895.

——— Constitutional Prohibition. Boston, 1887.

——— Intoxicating Liquors. St. Paul, 1892.

Law Dictionary. St. Paul, 1901.

Judgments, &c. 2 vols. St. Paul, 1891.

——— [Same.] 2nd edition. 2 vols. St. Paul, 1902.

——— Tax Titles. 2nd edition. St. Paul, 1893.

Black (J. S.) Supreme Court, U.S., Reports. 2 vols. 1861-1852.

Black (R. J.) Table of Judges, 1837-1887. London, 1887.

Black's Medical Dictionary. London, 1906.

Blackam (J.), Dundas (W. J.) and Osborne (R. W.) Reports of Practice and Nisi Prius Cases, Ireland. 1 vol., 1846-1848. [Ir. Rep.]

Blackburn (Colin). Contract of Sale. 1st edition. Philadelphia, 1847.

Blackburn (Lord). [Same.] 2nd edition. By J. C. Graham. London, 1885. 32. 1910

Rimmer (H.L.) Judicial Precedents. St. P. 1912
Introduction to interpretation
of Laws. 2d ed. St. P. 1911.

28 b

B

28 a

Blackford (J.) Reports. 8 vols. 1817-1847. *See* Indiana, Reports.

Blackie & Sons. Modern Encyclopædia. 8 vols. London, 1889-90.

Blackstone (H.) Reports, Common Pleas and Exchequer Chamber. 2 vols. 1788-1790. [Eng. Rep.]

Blackstone (Sir W.) Commentaries on the Laws of England. 4 vols. Oxford, 1765. [Folio.]

[Same.] By Lewis (W. D.). 4 vols. Philadelphia, 1897.

See also Blickensderfer; Campbell; Hammond (W. G.); Kerr; Kingsford; and Leith and Smith (Ontario).

Commentaires sur les Lois Anglaises. 6 vols. 1822-23.

Reports, King's Bench and Common Pleas. 2 vols. 1746-1780. [Eng Rep.]

Blackstone. *See* Cooley (T. M.), 4 vols. in 2.

Blackwell (G.) Law of Meetings. 2nd edition. London, 1901.

[Same.] 3rd edition. London, 1903.

Blackwell (R S.) Tax Titles. Power to sell Land for the non-payment of Taxes. 4th edition. Boston, 1875.

—— [Same.] 5th edition. By F. Parsons. 2 vols. Boston, 1889.

Blake (H.) Reports. 1 vol. 1868-1873. *See* Montana Reports, Vol. 1.

Blake (H.) and Hedges (C.) Reports. 2 vols. 1873-1880. *See* Montana Reports, Vols 2 and 3.

Blanc (E.) De la Contrefacon. Paris, 1838.

Blanchan (Neltge). Bird Neighbours. Toronto, 1904.

Bland (T.) Reports. 3 vols. 1811-1832. *See* Maryland, Chancery.

Blatchford (S.) Cases in the 2nd Circuit of the United States. Vols. 1 (1845) to 24 (1887). [Am. Rep.]

—— Prize Cases for the Southern District of New York. 1 vol. 1861-1865. [Am. Rep.]

Blatchford (S.) and Howland (F.) Admiralty Cases. New York. (Bett's Decisions.) 1 vol. 1827-1837. [Am. Rep.]

Blatchford (S. A.) Reporter. *See* United States Appeals.

Blegny (de). Verifications des Ecritures. Paris, 1698.

Blickensderfer (N.) Blackstone's Elements. Chicago, 1889.

Bligh (H. H.) Consolidated Orders in Council of Canada. Ottawa, 1889.

—— Ontario Law Index. Toronto, 1895.

[Same.] Supplement, 1896-1900. Toronto, 1900.

—— Nova Scotia Law Index, 1758-1900. Halifax, 1900

—— Quebec Law Index, 1867-1898. Montreal, 1898.

Bligh (H. H.) and Todd (W.) Dominion Law Index, 1867-1891. Ottawa, 1891.

—— [Same] 2nd edition. 1867-1897. Toronto, 1898.

Bligh (R.) Parliamentary Reports, House of Lords. Vols. 1, 2, 3, and Part 1 of Vol. 4. 1819-1821.

[Same.] New Series. Vols. 1 to 10 and parts 1, 2, 3 of Vol. 11. 1827-1837. [Eng. Rep.]

Bliss (G.) Life Insurance. 2nd edition. New York, 1874.

Bliss (P.) Law of Pleading under the Codes of California. 2nd edition. 1887.

Law of Sovereignty. Boston, 1885.

Blondeau. Institutes de Justinien. 2 vols. Paris, 1838.

Séparation des Patrimoines. Paris, 1840.

Blondeau (C.) et Gueret (G.) Journal du Palais ou Recueil des principales décisions de tous les parlements, et cours Souveraines de France. 2 vols. Paris, 1755. [Folio.]

Blunt (J. H.) Church Law. 8th edition. London, 1899.

[Same.] 9th edition. London, 1901.

Bluntschli (J. C.) Droit International Codifié, par Lardy. Paris, 1886.

[Idem.] 5me édition, par Lardy. Paris, 1895.

Blyth (T. T.) Easements. London, 1905.

Boase (F.) Catalogue of the Incorporated Law Society. London, 1891.

Bodington (O. E.) French Law of Evidence. London, 1904.

See also Kelly's French Law of Marriage, &c. 2nd edition, 1895.

Bodkin. *See* Wise (E.) on Riots.

Bogelot (G.) and Perin (J.) Expropriation. 2me édition. Paris, 1888.

Bohl (J.) Code de Commerce Roumain. Paris, 1895.

Boileux (J. M.) Commentaire sur le Code Napoléon. 7 vols. Paris, 1866.

Vide Boulay—Paty, Faillites, &c., 1849.

Boisot (L.) By-Laws of Private Corporations. 2nd edition. St. Paul, 1902.

Boissonade (G.) Droits de l'Epoux Survivant. Paris, 1874.

Histoire de la Réserve Héréditaire. Paris, 1873.

Boistel (A.) Précis de Droit Commercial, professé à la faculté de droit de Paris (1872-1879). 3me édition. Paris, 1884.

Cours de droit Commercial. 4me édition. Paris.

Boitard. Procédure Civile, par G. F. Colmet-Daage. 2 vols. 5me édition. Paris, 1890.

Bolles (A. S.) Bank Officers, &c. New York, 1890.

Banks and their Depositors, &c. New York, 1887.

Bombay Code. Vols. 1, 2, 3 (1894-96). *See* India Laws and Codes.

Bohn's Libraries.

Arnold's Roman History, 2 Vols. 1899. Lib. No. 31,047, 48.

Catullus & Tibullus (Poems). Lib. No. 31,049.

Cicero's

306

B

30 d

P

Boncenne (M.) Théorie de la Procédure Civile, 2me édition. Vol. I. Introduction. Paris, 1837; Vol. II, 1840; Vol. III, 1844; Vol. IV, 1842; Vols. V et VI. continuation par M. Bourbeau, 1845, 1847; Vol. VII, De la Justice de Paix, par M. Bourbeau, 1863.

Bond (L. H.) Reports, United States Circuit and District Courts. Southern District of Ohio. 2 vols. 1855-1871. [Am. Rep.]

Bonjean (L. B.) Actions. 2 vols. Paris, 1845.

Bonnemains & Voinosco. *Vide* Codes Etrangers, Vol. 15. Loi Roumaine sur le Faillite, &c. Paris, 1896.

Bonner (G. A.) and **Farrant** (H. G.) Motor Cars, Hackney, &c., Carriages. 2nd edition. London, 1904.

Bonnet (A.) Dispositions par contrat de Mariage. 3 vols. Paris, 1860.

Bonnet (P.) Faculté de Droit de Paris. Des éléments constitutifs de la chose jugée en matière civile dans le Droit Romain et dans le Droit Francais. Paris, 1862.

Bonneville de Marsagny. Assurances Terrestres. Paris, 1882.

Bonnier (E.) Traité Théorique et Pratique des Preuves en Droit Civil et en Droit Criminel. 3me édition. 2 vols. Paris, 1862.

— Preuves en Droit Civil et en Droit Criminel. 5me édition. Paris, 1888.

Bonolis (L.) Assurances sur la Vie. Paris, 1902.

Bonpaix (A.) Code des Architectes. Paris, 1888.

— Rep. de Jur. à l'usage des Architectes, Entrepreneurs et Ouvriers du Batiment. 2 vols. Paris, 1892.

Boone (C. T.) Code Pleading, San Francisco. Vol. 1 (1887); Vol. 2, Forms, 1886

Booth (H. J.) Street Railways. Philadelphia, 1892. 2d ed. Phil. 1911.

Bordeaux (R.) Législation des cours d'Eau. Paris, 1849.

Borgeaud (C.) Adoption and Amendment of Constitutions, &c. New York, 1895.

Borgmeyer (C. L.). *See* Am. Corporation Legal Manual.

Borland (W. P.) Wills and the Administration of Estates. Kansas City, 1907.

Bornier (P.) Conférences sur les Ordinances de Louis XIV, &c. 2 vols. Paris, 1760. [Folio.]

Borough Customs. *See* Seldon Society Publications, Vols. 18 and 21.

Bosanquet (J. B.) and **Puller** (C.) Reports, Common Pleas, Exchequer Chamber, and House of Lords. 3 vols. 1796-1804.

[Same.] New Series. 2 vols. 1804-1807. [Eng. Rep.]

Bosworth (J. S.) Reports. 10 vols. 1857-1863. *See* New York Reports, Superior Court. Vols. 14 to 23.

— Institution au droit Maritime. Paris, 1805. [4to.]

Boucher D'Argis. Code Rural. 2 vols. Paris, 1774.

— Crue de Meubles. Paris, 1741.

— Gains Nuptiaux. Lyon, 1738. [4to.]

— Institution au droit Maritime. Paris, 1905. [4to.]

Boucher D'Argis (M.). *Vide* Fleury (l'Abbé); et aussi Argou (M.)

Bouchier (P. B.) Arbitrage, &c. Paris, 1807.

— Crédit de Commerce. 2 vols. Paris, 1808.

Boudousquie (P. A.) Traité de l'Assurance contre l'Incendie. Paris, 1829.

Bouguier. Arrests, prononcez en Robbes Rouges. Paris, 1607.

Boulay-Paty (P. S.) Assurance et Contrats a la Grosse (d'Emerigon). 2 vols. 1827 [4to.]

— Cours de Droit Commercial Maritime, d'après les principes et suivant l'ordre du Code de Commerce. 4 vols. Rennes, 1821.

— Faillites et Banqueroutes, par Boileux. 2 vols. Paris, 1849.

Boulet (A.) et Dubouloz (L.) Code de la Saisie-arrêt. Paris, 1891.

Boullenois (L.) Personnalité et Réalité des lois. 2 vols. Paris, 1766. [4to.]

Boulton (A. E. F.) Cases Stated. London, 1902 (Text Books).

Bourbeau (M. O.). *Vide* Boncenne. Vols. V, VI, VII. Paris, 1845, 1847, 1863.

Bourcart (G.) Actions Possessoires. Paris, 1880.

Bourchier-Chilcott (T.) Administration of Charities. 2nd edition. London, 1902.

——— Law of Mortmain. London, 1905.

Bourinot (J. G.) Builders of Canada. Toronto, 1901.

— Canada under British Rule. (1760-1900.) Toronto, 1901.

— How Canada is Governed. Toronto, 1902.

— Canada, Manual on Precedence. Toronto, 1894.

——— Constitutional History of Canada. Montreal, 1888.

— Federal Government in Canada. Montreal, 1889.

— Parliamentary Procedure and Practice. Montreal, 1884.

— [Same.] 2nd edition. 1892.

Boutmy (G. S.) Constitution of the United States at the end of the 1st Century. Boston, 1895.

— Parliamentary Procedure. 3rd edition. By T. B. Flint. Toronto, 1903.

Bourjon (François). Droit Civil de la France. Paris, 1775. [Folio.]

— Droit Commun de la France. 2 vols. Paris, 1770. [Folio.]

Bourke (Hon. R.) Speakers Parliamentary Decisions (C. S. Lefevere). 2nd edition London, 1857. [Eng. Rep.]

Bousquet. Conseils de Famille. 2 vols. Paris, 1813.

— Dictionnaire de Droit. 2 vols. en 1. 1847.

Boutaud (E.) Clauses de non-responsabilité et de l'assurance, &c. Paris, 1896.

Bouvier (J.) Law Dictionary. 2 vols. Philadelphia, 1884.

——— [Same.] By Rawle. 2 vols. Boston, 1897.

326

B

32d

Production [illegible] Nov. 1916.

Bovill Patent. *See* Wynne (W. W.), 18[illegible].

Bowen (H. S.) Special Pleadings. London, 1886.

Bowen-Rowlands (E. B.) Criminal Proceedings under Indictment Act. London, 1901.

Bower (G. S.) Directors' Liability Act. London, 1890.

Bower (G. S.) and Webb (W.) Limited Liability. 2nd edition. London, 1889.

Bowstead (W.) Agency. London, 1896.

Same. 2nd edition. London, 1898.

Same. 3rd edition. London, 1907. 1909, 5th 1912

Limited and Workshops. London, 1901.

Workmen's Compensation. London, 1901.

Boyd (A. C.) Merchant Shipping Laws. London, 1876.

Boyle (E.) and Humphreys-Davies (G.) Principles of Pleading. 2nd edition. London, 1896.

Boyle (Edward Wansbrough) Railway and Canal Traffic. 3 vols. London, 1901.

Carriers. London, 1903.

Boys (W. J. A.) Contracts. 3rd edition. Toronto, 1893.

Same. Phoenix. Toronto, 1905.

Bozerian (J.). Fils. Jouissance Bozerian. La Bourse. 2 vols. Paris, 1859.

Brabrook (E. W.) Friendly Societies. London, 1897.

Bracton (Henrici de). (Henry of Bracton.) Note Book. (A collection of Cases) Edited by Maitland (F. W.). 3 vols. London, 1887.

De Legibus et Consuetudinibus Angliæ. 6 vols. By Sir Travers Twiss. London, 1878-79, 80, 81, 82, 83.

Bracton, Select Passages from. *See* Selden Society, Vol. 8 (1894).

Bradbury (H. B.) Jurisdiction, &c. New York, 1900.

Bradford (A. W.) Reports. 4 vols. 1849-1857. *See* New York, Surrogate.

Bradley (F. E.) Handbook to Companies Act. London, 1909.

Bradner (G. W.) Attachment of Property. Albany, 1906.

Rules of Evidence. 2nd edition. Chicago, 1898.

Bradwell (J.) Reports. 20 vols. 1877-1886. *See* Illinois, Appellate Court Reports, Vols. 1 to 20.

Braithwaite (T. W.) Record and Writ Practice of the Court of Chancery. London, 1858.

Brampton (Baron), Sir Henry Hawkins, Life of. By R. Harris. 2 vols. London, 1904.

Brandenbury's U.S. Banking Act of 1898. [Paper cover.]

Brandt (G. W.) Suretyship and Guaranty. Chicago. 1878.

——— Same.] 2nd edition. 2 vols. 1891.

——— Same.] 3rd edition. 2 vols. Chicago. 1905.

Brannon (H.) 14th Amendment to U.S. Constitution. Cincinnati, 1905.

Bravard-Veyrières (M.) Manuel de Droit Commercial. Paris, 1868.

——— Traité de Droit Commercial. 2me édition. 6 vols. Paris. 1890.

Bray (E.) Discovery. London. 1904.

——— Principles and Practice of Discovery. London. 1885.

Brayton (W.) Reports. 1815-1819. *See* Vermont. Annotated Edition, Book I.

Bréard-Neuville. *See* Pothier. 24 vols.

Breaux (J. A.) *See* Louisiana Digests covering Vols. 40 to 52. Louisiana Annual. New Orleans. 1901.

Breese (E.) Reports. 1 vol. 1819-1831. *See* Illinois. Reports.

Bressoles (P.) Théorie, &c., des Dons Manuels. Paris. 1885.

Bretagne, Le Roux de. *Vide* Le Roux de Bretagne (A.). 2 vols. Paris. 1869.

Bretonnier (M.) Recueil des Principales Questions de Droit. 3me édition. 2 vols. Paris. 1753.

Bretonnier. *Vide* Henris. 4 vols. 1772. [Vide.]

Brett (T.) Commentaries on the Law of England. 2 vols. London. 1889.

——— Same.] 2 vols. London. 1890.

——— Same.] 2nd edition. 2 vols. London. 1901.

——— Leading Cases in Modern Equity. London. 1887.

——— Same.] 2nd edition. London. 1891.

——— Same.] 3rd edition. London. 1896.

——— Same.] 4th edition. London, 1902. 5th ed. Kow. 1911.

Brevard (J.) Reports. 3 vols. 1793-1816. *See* South Carolina. Law.

Brewster (F. C.) Equity Reports. 4 vols. 1856-1871. *See* Pennsylvania. Reports.

Briand (J.) et Chaudé (E.) Manuel Complet de Médecine Légale. 7me édition. Paris. 1863.

——— Médecine Légale. 2me édition. 2 vols. Paris. 1879-80.

Brice (S.) Doctrine of Ultra Vires. 2nd edition. London. 1877.

——— Same.] 3rd edition. London. 1893.

——— Patents, Designs and Trade Marks. London. 1885.

——— Public Worship. London. 1875.

——— Tramways and Light Railways. London. 1898.

——— Same.] 2nd edition. London. 1902.

Brickdale (C. Fortescue). Registration of Deeds in Middlesex. London. 1892.

Fellow. [illegible] representation, &c. on 1712.

346

B.

34 d

P.

[illegible] 1911 : Vols.

Bridgman (Sir J.). Reports, Common Pleas, England. 1 vol. 1612-1621.

Bridgman (Sir O.). Reports, Common Pleas. 1 vol. 1660-1667. [Eng. Rep.]

Briggs (W.). International Copyright. London, 1906.

Bright (J. F.). Husband and Wife. 2 vols. London, 1849.

Brightly (F. C.). Digest, New York Reports. 1794-1875. 2 vols.

——— Federal Digest. 1789 to 1870. 2 vols. Philadelphia, 1868-1870. Also 2nd edition of Vol. 2. Philadelphia, 1868-1873.

——— Reports, New York. 1809-1851. *See* Pennsylvania Reports.

——— Digest. Vol. 1, 2, 3, 4 (1719-1892) and Vol. 5 (1892-1899). *See* New York Digest.

Brillaud-Lauardière. Avortement provoqué. Paris, 1862.

Brillon (P. J.). Dictionnaire des Arrêts, ou Jurisprudence Universelle des Parlements de France, &c. 6 vols. Paris, 1727. [Folio.

Brissaud (J. C.). L'Histoire Générale du Droit Français, Public et Privé. 2 vols. Paris, 1904.

Bristowe (J. S.). Mortmain and Charitable Uses Act. London, 1891.

Bristowe (J. S.) and (W. J.). *See* Tudor (O. D.), Charitable Trusts.

Britannique, Code Maritime. Le Code Maritime Britannique (Merchant Shipping Act, 1894). Traduit, &c., par H. de Fromageot. Paris, 1896.

Britannique, de l'Empire Colonial. *Vide* Speyer (H.). Paris, 1906.

British Columbia Gazette. 1875-76 to 1883, and Vols. 31 (1891) to 47 (1907). 65-72, (1910)

British Columbia Mining Cases, &c. *See* Martin (A.). [With B.C. Books.]

British Columbia Northern Interior of. *See* Monce (Rev. A. G.). Toronto, 1904.

British Columbia Reports. Vol. 1, Part 1, pages 1 to 264 (1867-1884), Part 2, pages 1 to 377 (1884-1889). Parts 1 and 2 bound together; also Vols. 2 (1890) to 12 (1905). Vol. 13 ~~in current.~~ 14

——— Digest. Vol. 1 to 10, by Bird (J. E.).

British Columbia Sessional Papers. 1881.

British Columbia Statutes. 1872 to 1908. 08, 09

——— Laws of B.C. Revised. 1871.

——— Appendix to the Laws, Same. 1871.

——— Laws of B.C. Consolidated. 1877.

——— Statutes of B.C. Consolidated. Vol. 1. 1888.

——— [Same.] Consolidated. 2 vols. 1897.

British Columbia Supreme Court Rules. 1880.

——— [Same.] 1890.

——— [Same.] 1906.

British Crown Cases. (Vol. 1.) *See* Russell (W. O.) and Ryan (E.); (Vol. 2) 1, Moody (W.); (Vol. 3) Jebb (R.) Irish; (Vol. 4) 2 Moody (W.); (Vol. 5) 1 Dennison (S. C.); (Vol. 6) 2 Dennison (S. C.)

British Empire Year-Book. By Wall (E. J.). London, 1903.

British Essayists. 2 vols. *See* World's Great Classics; Library Numbers, 8297, 8298.

British North America Act. *See* Cartwright (J. R.)

British Orators. 2 vols. *See* World's Great Classics; Library Numbers, 8295, 8296.

British Patents. *See* Roberts (J.). London, 1903.

British Rule Beyond the Seas. *See* Jenkyns (Sir A.), 1902.

British Ships. *See* Registration, &c. By Gardner (F. W.). London, 1897; also [same] Instructions, &c. London, 1904.

British South African Legal Handbook, &c. By Bell (W. H. S.) and Nathan (M.). Grahamstown, Cape Colony.

British Subjects, French Law affecting. *See* Sewell (J. T. B.). London, 1897.

Britton. By T. M. Nichols. Washington, 1904.

Britton (N. L.) and Brown (A.) Illustrated Flora. 3 vols. New York, 1896.

Broadhurst (B. E. S.) Stock Exchange. London, 1897.

Brocher (C.) Cours de Droit International Privé, &c. 3 vols. Paris, 1882.

Brock (General). *See* Canada, Makers of. By Lady Edgar. Toronto, 1904.

Brockenbrough (J. N.) Reports. *See* Marshall (Ch. J.). Decisions. [Am. Rep.]

Brodeau. Coustume de Paris. 2 vols. Paris, 1658.

Broderip (W. J.) and Bingham (P.) Reports, Common Pleas. 3 vols. 1819-1822. [Eng. Rep.]

Brodie-Innes (J. W.) Comparative Principles of the Laws of England and Scotland. London, 1903.

Brodix. *See* Am. and Eng. Patent Cases, Vols. 4 to 20. By Lowery (W.). 1754-1890.

Brodrick (G. C.) and Fremantle (W. H.) Ecclesiastical Cases. London, 1865.

Bronson (H. A.) Law of Fixtures. St. Paul, 1904.

Brooke (R.) Notary. 4th edition. London, 1876.

——— [Same.] 5th edition. London, 1890.

——— [Same.] 6th edition. London, 1904.

Brooke (Sir R.) New Cases, temp. Hen. 3; Edw. 6 and Mary. Together with March's translation of the same in 1 vol. 1515-1558. [Eng. Rep.]

Brooke (W. G.) Ecclesiastical Cases. Six Judgments of Privy Council, 1850-72. London, 1874.

Brooks (H. K.) Foreign Exchange Text-Book. Chicago, 1906.

Broom (H.) Commentaries on the Common Law. 7th edition. London, 1885.

——— [Same.] 8th edition. London, 1888.

British Selling Cases. Vols. 1, 2, 1912.

Woodmansee (L.J.) Saskatchewan
Rules of Court, Annotated. Vol. 1912.

36 G

B

36 d

B

Broom (H.) [Same.] 9th edition. London 1896.

[illegible] Law. 2nd edition. By G. L. Denman. London, 1885.

Legal Maxims. 6th Eng. edition. London, 1884.

——— [Same.] 7th edition. London 1900.

Broom (H.) and Hadley (E. A.) Commentaries on the Law of England. 4 vols. [illegible]

Brossard (J.) [illegible] Code Civil annoté, &c. Paris, 1841. [Index.]

Brouardel (P.) Asphixiés par les gaz, les vapeurs et les anesthesiques. Paris, 1896.

[illegible] Paris 1900.

[illegible] Paris, 1899.

[illegible] Paris, 1897.

[illegible] Paris, 189[illegible].

[illegible] Paris, 1900.

——— [illegible] Paris, 189[illegible].

[illegible] Paris, 1897.

[illegible] Paris, 1898.

Brougham (Lord). 3 vols. New York, 1871.

Broun (A.) Justiciary [illegible] 2 vols. 1842-1845. [Sc. Rep.]

Brown (A.) Fixtures. 4th edition. London, 1881.

Law Dictionary and Institute. 2nd edition. London, 1880.

See Bainbridge (W.), Mines, &c.

Brown (B. F.) Life Insurance Economics (Brown Book). Boston, 1895.

Brown (C. R.) Nisi Prius Cases. 2 vols. 1869-1871. *See* Michigan Reports, Law.

Brown (G. A.) Index-Digest to Vols. 1-45. *See* Nebraska, &c.

Reports [illegible] 1857-1869. See Nebraska Reports, Vols. 1 to 25.

Brown (George). *See* Canada, Municipal [illegible] Toronto, 1906.

Brown (H. B.) Admiralty and Revenue Cases. 1 vol. 1870-1871. [Am. Rep.]

Brown (H. C.) Reports. 7 vols. 1875-1885. See Pennsylvania (Philadelphia) Reports.

Brown (Irving). Index to Vols. 1 to 95, New York Court of Appeals Reports, 1847-1884. 1 vol.

Brown (J.) Criminal Law. Boston, 1892.

Reports, High Court of Parliament. 2nd edition. By Tomlins (T. E.). 8 vols. 1702-1800. [Eng. Rep.]

Brown (J. D.) Adjustable Classification of Libraries, &c. London, 1898.

——— Manual of Library Classification and Shelf Arrangement. London, 1898.

Brown (J. H. B.) [illegible] London, 1875.

Brown (J. H.) [illegible] New York, 1887.

Brown (M.) [illegible]

Brown (M. P.) [illegible] Sydney, 1896.
[illegible] 1805-1816.
See Rees.

Brown (R. C.) [illegible] London, 1902.

Brown (T.) [illegible] Cambridge, 1891.
See [illegible] Cambridge, 1891.

Brown (W.) [illegible] Westminster. London, 1888.
[illegible] Road Projects. London, 1890.
[illegible] Hight Court of Chancery [illegible] 1778-1791 [illegible] B.
[illegible] R. H. [illegible] Rep.
[illegible] Hight Court of Chancery [illegible] 1778-1791 [illegible] B.
See R. H. [illegible] Rep.

Brown (W. J.) [illegible] Theory of Law. London, 1903.

Brown and McNamara. See Railway and Canal Cases.

Browne (A. G.) [illegible] Reports [illegible] 1867-1869. See Moore's Reports, Vols. 57-66.

Browne (G.) [illegible] Frauds. London, 1880.
[illegible] 2nd edition. Boston, 1896.

Browne (G.) [illegible] and Mortgages [illegible] London, 1880.
[illegible] 2nd edition. London, 1884.
[illegible] 6th edition. London, 1897.

Browne (G. [illegible]) [illegible] Rights of Aliens. London, 1878.

Browne (G. [illegible]) [illegible] Reports of Trials of Murder [illegible] Poisoning. London, 1883.

Browne (J.) Proof. Evidence. New York, 1896.

Browne (J. H. B.) [illegible] 2nd edition. London, 1903.
Medical Jurisprudence of Insanity. San Francisco, 1875.

Browne (J. H. B.) [illegible] London, 1896.

Browne (J. H. B.) and McNamara (W. H.) See Railway and Canal Traffic Cases.

Browne (J. H. B.) and [illegible] (H. S.) Railway Companies. London, 1881.
Same. 2nd edition. London, 1888.
Same. 3rd edition. London, 1899. 4th ed Kow. 1911.

Browne (J. [illegible]) [illegible] 2nd edition. See Powles (L. D.) and Oakley (T. W. H.), Probate and Administration. London, 1892.

Browne (P. A.) Reports. 2 vol. 1806-1811. See Pennsylvania Reports.

[illegible] Wood, H. 19.) National [illegible] Nov. 1912.

386

B

38d

E

[illegible] & [illegible] Miles [illegible] N.Y. 1911.

[illegible] [illegible] Jan. 01. 1912.

Rec'd [illegible] W.W. Norman Private [illegible] Jan. Aug. 1912

Browne (W. H.) Divorce and Alimony. Philadelphia. 1890.

Law of Trade Marks. Boston. 187[illegible]

Same. [illegible] edition. Boston. 1898

Supplement to same. Boston. 1898

Browning (W. E.) and Lushington (V.) Reports, High Court of Admiralty. 1 vol. 1863-1865. [Eng. Rep.

Brownlow (R.) and Goldborough (J.) Reports, Common Pleas. 1 vol. in 2 parts 1569-1624. [Eng. Rep.

Bruce (A.) Decisions of the Court of Session. Scotland. 1 vol. 1760-1764 and 1776, 1777. [Folio.]

Decisions of the Lords of Council and Session (Scotland). 1714-1717. [Folio.]

Bruce (G.) and Jennet (C. F.) Admiralty Practice. London. 1886

Bruce (J. R. B.) and Broomfield (R. C.) Shipping and Marine Insurance. London. 1898

Brun. *Vide* Lucien-Brun. Marques de Fab., 1897.

Brunner (A.) Collected Cases U.S. 1 vol. San Francisco, 1884. [Am. Rep.

Brunet (L.) L'Habeas Corpus. Montreal. 1904

Bryan (G.) Law of Petroleum and Natural Gas. Philadelphia. 1898

Bryce (J.) Studies in History and Jurisprudence. 2 vols. Oxford. 1901.

Bryce (J. M. P.) American Commonwealth. 2 vols. London and New York. 1889.

Buchan (J.) Taxation of Foreign Income. London. 1905.

Buchère (A.) Opérations de la Bourse. 3me édition. Paris. 1892.

——— Des Valeurs, Mobilières et Effets Publics. 2me édition. Paris. 1881.

Buck (J. W.) Cases in Bankruptcy. 1 vol. 1816-1820. [Eng. Rep.]

Buckler (W. H.) Origin and History of Contract in Roman Law. London. 1895.

Buckley (H. B.) Law and Practice under the Companies Act, 1862 to 1880. 4th edition. London. 1883.

Same.] 6th edition. London, 1890.

Same.] 7th edition. London. 1897.

——— [Same.] 8th edition. London. 1902.

" " " 1909.

Buffalo. Supreme Court Reports. By Sheldon. 1 vol. (1854 to 1878). *See* New York Reports. Buffalo.

Bufnoir (C.) Condition dans les actes juridiques, suivant le Dr. Romain. Paris. 1866

Bugnet (M.) *Vide* Pothier (R. J.). Oeuvres annotées et mises en corrélation, &c. 10 vols. [illegible] par Jean Singy. Paris. 1861.

Bugniet (M.) Traité du Bornage. Paris. 1877.

Builders of our Law. *See* Manson (E.) London. 1904

Bullen (E.) Law of Distress. 2nd edition. London. 1899.

Bullen (E.) and Leake (S. M.) Precedents of Pleadings. 3rd edition. London. 1868.

[Same.] 4th edition. Part 1, 1882; Part 2, 1888.

[Same.] 5th edition. London, 1897.

[Same.] 6th edition. London, 1905.

Bulletin de la Société de Législation Comparée. Vols. 1 (1869) à ~~30 (1907)~~. 38 (1908)

[Same.] Table générale de 1889.

[Same.] 1869-1880.

Bulletin des Lois du Royaume de France. 46 vols. Paris, 1814-1834.

[Same.] [illegible] vols. Paris, 1816.

Bulstrode (E.) Reports, King's Bench. Scotland. 1 vol. (3 parts only). 1609-1615. [illegible]

Bump (O. F.) Bankruptcy. 11th edition. Washington, 1898.

[Same.] Constitutional Decisions. New York, 1878.

[Same.] [illegible] Creditors. 3rd edition. Baltimore, 1882.

[Same.] [illegible] By J. M. Gray. Washington, 1896.

[Same.] Trade Marks, Labels and Copyrights. 2nd edition. Baltimore, 1884.

Bunbury (W.) Reports, Court of Exchequer. 1 vol. 1713-1742. Eng. Rep.

Bunyon (C. J.) Fire Insurance. 2nd edition. London, 1875.

[Same.] 3rd edition. London, 1885.

[Same.] 4th edition. London, 1893.

[Same.] 5th edition. London, 1906.

Life Assurance Companies Act. London, 1870.

Life Insurance. 3rd edition. London, 1891.

[Same.] 4th edition. London, 1904.

Burbidge (G. W.) Criminal Law of Canada. Toronto, 1890.

Burdick (F. M.) Cases on Sales. 2nd edition. Boston, 1901. [With Text Books.]

[Same.] Personal Property. Boston, 1897.

[Same.] 2nd edition. Boston, 1901.

Burge (W.) Colonial and Foreign Laws. 4 vols. London, 1838.

[Same.] *See* Renton and Phillimore. London, 1907.

Suretyship. 1st Am. edition from the London edition. Boston, 1847.

Burlamaqui (J. J.) Principes du Droit de la nature et des gens. Nouvelle édition. 5 vols. Paris, 1820.

Burma Code, 1890. *See* India Laws and Codes.

Burn (Rev. R.) Justice of the Peace and Parish Officer. 30th edition. 5 vols. London, 1869.

40 6

B

40 cl

Butterworth's Compl. uses (1912) (B.W.C.C.) 1912

[illegible] 1911

Burrill (A. M.) Circumstantial Evidence. New York. 1868.

——— Manual of Assignments. 4th edition. New York. 1882.

Burrill (Sir W.) Admiralty Reports. 1758-1774. *See* England: Reports. Admiralty. [Eng. Rep.]

Burroughs (John). Repacton; Birds and Poets; Winter Sunshine; Wake Robin; Locusts and Wild-honey; Fresh Fields. 6 vols. Edinburgh. 1904.

Burroughs (W. H.) Taxation. New York. 1877.

Burrow (Sir J.) Reports, King's Bench. 5 vols. 1756-1772. [Eng. Rep.]

Burrow (Sir James). Settlement Cases. 1732-1776. 2nd edition. London. 1786. [Eng. Rep.]

Burton (E. P.) Real Property. 8th edition. London. 1856.

Burton (P.) Practice of the Office of Pleas in the Court of Exchequer. 2 vols. London. 1791.

Busbee (P.) Reports. 1 vol., 1852-1853 (Law); and 1 vol., 1852-1853 (Equity). *See* North Carolina, Law; also North Carolina, Equity.

Bush (W. P. D.) Reports. 14 vols. 1866-1879. *See* Kentucky Reports. Vols. 64 to 77.

Bushby (H. J.) Practice of Parliamentary Elections. 5th edition, by Henderson (H.). London. 1880.

Buswell (H. F.) Limitations and Adverse Possession, with English Acts. Boston. 1889.

——— Personal Injuries. 2nd edition. Boston. 1899.

Butler (C. H.) Index-Digest of Vols. 187 [illegible] 190[illegible] Law Reports. New York. 1906.

Butterworth (A. R.) Bankers' Advances, &c. London. 190[illegible]

Butterworth (A. K.) and Ellis (C. E.) Railways and Canals Traffic. London. 1889.

Butterworth's Ten Years Digest, 1898-1907. 4 vols. London. 1908.

Byles (Sir J. B.) Bills of Exchange and Promissory Notes. 14th edition. London. 1885.

——— [Same.] 15th edition. London. 1891.

——— [Same.] 16th edition. London. 1899.

Bythewood (W. M.) and Jarman (T.) Conveyancing. 4th edition. 7 vols. London. 1887-1889. Supplement. London. 1893.

C

Cababe (M.) Attachment of Debts. 2nd edition. London. 1888.

——— [Same.] 3rd edition. London. 1900.

——— Estoppel. London. 1888.

——— Interpleader. 2nd edition. London. 1888.

——— [Same.] 3rd edition. London. 1900.

——— Time Limit. London. 1908. [Paper cover.]

Cabale[illegible]

Cachard [illegible]

Cadres [illegible]

Caines [illegible]

Cairns [illegible]

Caldecott [illegible]

Caldwell [illegible]

Caldwell [illegible]

California [illegible] 1878

—— [illegible]

—— [illegible] 1894

California [illegible]

[illegible]

California. [illegible] P.

California. R[illegible]

Reporters	Vols.		
[illegible]	1	1850-51	1 Cal.
[illegible]	[illegible]	1852-54	[illegible] Cal.
[illegible]	1	1855	5 Cal.
[illegible]	[illegible]	1856-57	6-8 Cal.
[illegible]	4	1858-59	9-12 Cal.
[illegible]	[illegible]	1859-60	13-15 Cal.
[illegible]	[illegible]	1860-62	16-19 Cal.
[illegible]	3	1862-63	20-22 Cal.
[illegible]	10	1863-67	23-32 Cal.
[illegible]	[illegible]	1867-69	33-37 Cal.
[illegible]	1	1869	38 Cal.
[illegible]	[illegible]	1870-71	39-40 Cal.
[illegible]	11	1871-77	41-51 Cal.
[illegible]	1	1877-78	52 Cal.
[illegible]	1	1878-79	53 Cal.
[illegible]	9	1879-82	54-62 Cal.
[illegible] P.	10	1883-87.	63-72 Cal.
	[illegible]	1887-1907	73-151 Cal.

California Reports. Vols. 1 to 151. 1850-1907, including the above. Since July 2nd, 1883, the California Reports, commencing with Vol. 64, are published in the Pacific Reporter.

Ont. Appellate Court Reports Vols. 1 (1905) to 8 (1908). 9, 1909., 10, 11, 12

Ont. Reports Vol. 153 (1908), 154 (1909), 155-116, (1909-10)

Cambridge Modern History (Acton) Vol. 5 (The Age of Louis XIV) 1908. Vol. 6 (1907) Vol. 11 (Growth of Nationalities) 1909, ~~1910~~ Vol. ~~11~~, 12 (The Latest Age) 1910

Cameron (E. M.) Canadian Law as publicularly Noticed. 1903 - 1910.

Cameron (E. M.) Fire Insurance in Canada. Montreal, 1909.

Cameron (E. M.) Insurance, Life, Acc. & Guarantee, 1910.

Canada (Dom.) Supreme Court Reports Vol. 40 (1908), 41, 42.

Canada Gazette. Vol. 41, Pt. - Jan.-June 1908. Vol. 42, Pt. 1, July-Dec. 1908. Part 2 Jan.-June, 1909. Vol. 43, Pt. 1, July-Dec. 1909. Pt. 2, Jan.-June, 1910.

[illegible] 77 (1[illegible]),
[illegible] 46 (1[illegible]),

[illegible] 1908.
1[illegible]

[illegible] Vol. 16 (1[illegible]-[illegible]),
1[illegible]

[illegible] Vol. 51 (1908), 5[illegible]
[illegible]

[illegible] (March) 1[illegible],
1[illegible]

[illegible] Vol. 28, 1905; 27 (1907)

[illegible] 1908, 1907,

[illegible] Vol. 53 (1[illegible]-58),
[illegible] 34,

[illegible] Wilcox
[illegible] 1908. Pubs. 1 [illegible],
[illegible] 51, 1[illegible] [illegible] 1[illegible] 7.9.

[illegible] 1909, 10

[illegible] 16.

[illegible] 1908, 21 [illegible] 1908).
6.6.76

[illegible] 1909.

[illegible] 1909.

[illegible] 1909.

[illegible] 1909

[illegible] 1909 1910.

42 l

C

Clark's [illegible] and [illegible] corporations Vol. 4, [illegible] (by [illegible]) [illegible], 1908.

Clark's [illegible] of American [illegible]. Chicago, 1908

Colorado [illegible], 1907, 1910 to date

Columbia Law [illegible] Vol. [illegible] (1908), 9,

Commercial cases (Eng.) Vol. 12 (1907 08) 17 15.

Connecticut [illegible], Vol. [illegible] (1908), 1 32

Connecticut (U.S.) see Public Acts, Resolves, [illegible] 1907

Cook (U.S.) [illegible] 6th ed. [illegible] 1908.

Cox (U.S.) Political [illegible] [illegible], 1908

Callaghan & Co. Catalogue of Law Books. Chicago, 1895. [Paper Cover.]

Calthrop (Sir H.) Reports, City of London. 1 vol. 1609-1618. [Eng. Rep.]

Calvert (F.) Parties to Suits in Equity. Philadelphia, 1837.

——— [Same.] London, 1847.

Calvo (Charles). Droit International. 1re édition. 5 vols. Paris, 1887.

——— [Idem.] 5me édition. 6 vols. Paris, 1896.

Cambridge Modern History.

Vol. 1. Renaissance 1902
Vol. 2. Reformation. 1903.
Vol. 3. Wars of Religion. 1904.
Vol. 4. Thirty Years' War. 1906.
Vol. 5. Age of Louis XIV. 1908.
Vol. 7. United States. 1903
Vol. 8. French Revolution. 1904
Vol. 9. Napoleon. 1906.
Vol. 10. The Restoration. 1907 Vol. 13, 1911 Bibliography Index.

Cameron (E. R.) Canada, Supreme Court Practice. Toronto, 1907.

——— Canada, Supreme Court Rules. Toronto, 1907.

——— Canada, Supreme Court Cases. *See* Canada (Dom.), Supreme Court Reports. Toronto, 1905

Cameron (J. A. C.) Law of Costs. Toronto, 1904

Cameron (Hon. J. H.) Collection of Legal Opinions. Toronto, 1878.

Cameron (M. G.) Ditches and Watercourses, Acts of Ontario. [60 pages.] Toronto, 1886. [Red Cover.]

——— Law of Dower. Toronto, 1891.

Campbell (A. C.) Insurance and Crime. New York and London, 1902.

Campbell (D. A.) Reports. 4 vols. 1889-1890. *See* Nebraska Rep., Vols. 27 to 30.

Campbell (E. L.) Science of Law according to the American Theory of Government Jersey City, 1887.

Campbell (J.) Reports, Nisi Prius Cases. 4 vols. 1807-1816. [Eng. Rep.]

Campbell (J. M.) Reports. *See* Taney's R. P., &c., Maryland, 1836-1861

Campbell (Lord John). Lives of the Chief Justices of England. 3rd edition. 4 vols London, 1874.

——— Lives of the Lord Chancellors of England. 5th edition. 10 vols. London, 1868.

——— Life of Lord John Campbell. By Mrs. Hardcastle. Labelled, Vols. 11 and 12 Jersey City, 1881

Campbell (R.) English Ruling Cases. *See* Ruling Cases.

——— Negligence. 2nd edition. London, 1878.

——— Sale of Goods and Commercial Agency. London, 1881.

Campbell (R.) [Same.] 2nd edition. London, 1891.

Camus. Lettres sur la profession d'Avocat. Paris, 1805.

Camuzet (C. E.) Manuel de procédure Civile. Paris, 1890.

[Same.] 22me Édition. Paris, 1908.

Canada. A Memorial Volume. 1889.

Canada (Dom.) Exchequer Court Reports. Vols. 1 to 10 (1887-1907). 11, 12.

Canada (Dom.) Gazette. Vols. 9 (Sept., 1875) to 16 (June, 1883), and Vols. 23 (July, 1889) to 41 (Dec., 1907). to date.

Canada (Dom.) Statutes. 1867 to 1908. In English, and in French. 1909. 10.

Revised Statutes, 1886, 2 vols. and Supplement.

[Same], 1906, 3 vols. and Supplement.

[Same.] Annotated. 3 vols. and Supplement.

[Same.] Annotations, 1906.

Index to Statutes 1867 to 1891 and Index to Statutes 2nd edition, 1867 to 1897. *See* Bligh (H. H.) and Todd (W.).

Canada (Dom.) Supreme Court Reports. By Cameron (E. R.) Can. Sup. Court Cases. Toronto, 1905.

[Same.] By Cartlee (L. W.). 1875-1906.

Canada (Dom.) Supreme Court Reports. Vols. 1 to 39 (1876-1908).

Canada. Elections in. *See* McPherson (W. D.). Toronto, 1905.

Canada. Government in. *See* O'Sullivan (D. A.). 2nd edition. Toronto, 1887.

Canada. History of. *See* Kingsford (W.). 10 vols. Toronto, 1887-1898.

Canada. History of. *See* Roberts (C. G. D.). Toronto, 1901.

Canada Law Journal. Vols. 1 to 43 (1865-1907). to date.

The earlier vols. are labelled, and some of them are intituled U. C. Law Journal, N.S.

Canada. Makers of:

Baldwin, Lafontaine, and Hincks. By Stephen Leacock. Toronto, 1907.

Brock. By Lady Edgar. Toronto, 1904.

Bruce. By John Lewis. Toronto, 1906.

Cartier. *See* Papineau, &c., [illegible]

Champlain. By N. E. Dionne. Toronto, 1905.

Dorchester (Lord). By A. G. Bradley. Toronto, 1907.

Douglas (Sir James). By R. H. Coates and R. E. Gosnell. Toronto, 1908.

Frontenac. By W. D. LeSueur. Toronto, 1906.

Haldimand. By J. McIlraith. Toronto, 1904.

Hincks. *See* Baldwin, Lafontaine, &c.

Howe. By J. W. Longley. Toronto, 1904.

Lafontaine. *See* Baldwin, Lafontaine, &c.

Laval. By A. L. DeBrumath. Toronto, 1906.

Macdonald (Sir John A.). By G. R. Parkin. Toronto, 1908.

Court of Criminal Appeal Vol. 7 (1906-07), 43, 44.

Campbell (W.) Scottish in Canada 1912.

Collier (F. C.) Criminal Appeal Reports Vols. 34 (1903) to 40 (1908).

Criminal Appeal Cases, (Cohen) Vol. 1 (1908), 2 (1909), 3 (1909), 4 (1910).

Current Index. See Law Reports L.J.

Cutter's English Patent Reports (R. P. C.) Vol. 25 (1908), 26 (1909), 26 (1910).

Canada Legal Directory 1912 by Wharton.

Cyclopedia of Law (Chadman et al) 12 Vols. Chicago, 1908.

Cyclopedia of Law & Practice "Cyc." 1909, + Vol. 32, 33 34 35 36.

[illegible] (F.) [illegible] Chicago 1912.

[illegible] 1910.

[illegible] 1907

[illegible], 1910.

[illegible] 7th ed. [illegible], 1910.

[illegible] 1907-1910.

[illegible] 1907.

[illegible], 1907.

[illegible] p. 72 [illegible].

[illegible] 1867-1910.

[illegible] 1910.

[illegible], 1910.

Constitutional (A.) Defends. Toronto, 1910.

Bourinot (J.) Parliamentary government in Canada. Montreal, 1886.

Chalmers (R.) Constitutional ~~and~~ & Administrative law. Lon. 1910.

Canadian Law Year Digest Toronto, 1911.

Cuthbert. See Rohn. p 30 a note.

Chitty's Hand-book, ed. 1911.

Cunningham (C.E.) Modern law of Evidence. Albany, 1911.

Cicero's letters see Rohn.

Coombe (H.J.) H.) Law of Light. Lon. 1911.

Canadian Annual Review, 1910.

Cot-Sinclair (E.S.) & Hynes (J.) Land Values. Lon. 1910.

Cape of Good Hope Regs. 1910.

Conservation Commission. Canada. 2d Ann. Rep. 1911. Lands, fisheries, minerals.

44 d

[illegible] 2 vols.

[illegible] 1773.

[illegible] 1909

[illegible] 191-92.

[illegible]

[illegible] 1909.

[illegible] 1909

[illegible] 1909.

[illegible] 70, 71, 82,
Canada [illegible] Report, 1909, 10.

[illegible] (New York [illegible])
1717
[illegible] Vol. 1, 1727-1750.

[illegible] (L.) [illegible]
[illegible], London, 1707.

Canada. Makers of. *Con.*

Mackenzie, Selkirk and Simpson. By G. Bryce. Toronto, 1905.
Montcalm. *See* Wolfe, &c., below.
Papineau and Cartier. By A. D. DeCelles. Toronto, 1905 or 1904
Ryerson. By N. Burwash. Toronto, 1903.
Selkirk. *See* Mackenzie, Selkirk, &c., above.
Simcoe. By D. S. Scott. Toronto, 1905.
Simpson. *See* Mackenzie, Selkirk, and Simpson, above
Sydenham (Lord). By Adam Short. Toronto, 1908.
Tilley. *See* Wilmot and Tilley, below.
Wilmot and Tilley. By James Hannay. Toronto, 1907.
Wolfe and Montcalm. By H. R. Casgrain. Toronto, 1905.

Canada Patent Law. *See* Ridout (J. G.), Patent Law of Canada. Toronto, 1894.

Canada, Review. *See* Review of Historical Publications, &c. 11 vols. Toronto, 1897-1907.

Canada, Royal Society of. Vols. 1, 3, 4. Montreal, 1883-1886.

Canada, Sessional Papers. *See* Sessional Papers (Canada).

Canada since the Union of 1841. *See* Dent (J. G.). 2 vols. Toronto, 1881.

Canada, Statutes of (to 1867).

	Vols.
Statutes of (old) Canada, 1841 to 1851 (folio)	5
Parts I and II of Sessions of 1852-1853	2
Part II, duplicate	1
Canada Edits, Ordonnances, &c. Vol. 1 (1854); Vol. 2 (1855); Vol. 3 (1856)	3
Statutes of (old) Canada, 18 Vic. (1854) to 29-30 Vic. (1866), English, 13 vols., in duplicate	26
French, 14-15 Vic. (1851) to 29-30 Vic. (1866)	16
Consolidated Statutes of Canada, 1859 (in duplicate)	2
Consolidated Statutes of Upper Canada, 1859 (in duplicate)	2
Consolidated Statutes of Lower Canada, 1860 (English copy and French copy)	2

See also Lower Canada, Statutes; and Upper Canada, Statutes: also Dominion (Canada) Statutes (subsequent to 1867).

Canada Supreme Court. *See* Canada (Dom.) Supreme Court.

Canada, Journals of. *See* Journals, Legislative and Parliamentary.

Canada, The Old Regime in. *See* Parkman's Works, Vols. 6 and 7. Toronto, 1889.

Canada, Upper. *See* Dent (J. G.). 2 vols. Toronto, 1885.

Canadian Almanac, Annuals, 1895 to 1908. 1909, 1910, 1911, 12,

Canadian Annual Digest. By Masters (C. H.) and Morse (C.). Toronto, 1896 to 1907. 1908, 1909, to date

Canadian Banking Practice. *See* Knight (J. T. P.). Toronto, 1904.

Canadian Case Law Digest, 1901 to 1905. By Lear (W. E.). Toronto, 1906. to date

Same - 1900-1910, Parts 1 & 2.

Canadian Commercial Law Reports. Vols. 1 to 4 (1901-1906). Vol. 4, current

Canadian Constitution. *See* Clement (W. H. P.). 1892.

Canadian Criminal Cases. By Tremeear (W. J.). Vols. 1 to 12 (1898-1907). Vol. 13, current. to date

Canadian Criminal Code. *See* Tremeear (W. J.). Toronto. 1902.

Canadian " " Law Digest, 1892-1907. " 1907.

Canadian [illegible] Vols. 1 to 50 (1883-1908), 51, 52, 53, 54 to date

Canadian [illegible] By Hardy (H. R.). 1898 to 1908. to date

Canadian [illegible] Review. By [illegible] Vols. 1, 2, 3, 4, 5, 6. Toronto. 1902-1907.

Canadian Law Times. Vols. 1 to 27 (1881-1907).

Digest. Annuals. 1900 to 1907. published and bound separately from the C.L. Times.

Canadian Lawyer. Toronto. 1899.

Canadian Life. *See* Morgan and Burpee. 1905.

Canadian Magazine. Vols. 22 to 29 (1903-1907). to date

Canadian Men and Women. *See* Morgan (H. J.). Toronto. 1898.

Canadian Municipal Journal. *See* Wilson (A. L.). 1891-92.

Canadian Parliament. 1906. [Portraits, &c.]

Canadian Parliamentary Companion (Mackintosh). Ottawa. 1879.

Canadian Parliamentary Guide. By Maguire (A. J.). 1898, 1901, 1903, 1905.

——— By Chambers (E. J.). 1908.

Canadian Patent Office Record. Vol. 35 (1907). 36 (1908), to date.

Canadian Plants (Macoun). 3 vols.

Birds (Macoun). 1 vol.

Canadian Politics. By Long (J. R.). St. Catherines, 1903.

Canadian Railway Act. 1903. *See* MacMurchy (A.) and Denison (S.). Toronto. 1905. to date.

Canadian Railway Cases. By MacMurchy (A.) and Denison (S.). Vols. 1 to 7 (1902-1908).

Canadian Statutes, Index. *See* Bligh (H. H. and Todd (W.).

Canadian Women, Types of. *See* Morgan (H. J.). Toronto. 1903.

Canadians, Celebrated. *See* Morgan (H. J.). Biographies, &c. Quebec. 1862.

Canadienne, Bibliographie. *Vide* Gagnon (P.). Quebec, 1895.

Canal Cases. *See* England: Reports Railway and Canal Cases.

Canaway (A. P.) Real Property Act. Sydney, New South Wales. 1887.

Cane (A.) Tables, Alphabetical and Chronological, of all the Reports, commonly called the Law Reports (45 pages). London, 1895. [Maroon cover.]

Canton de Genève. *Vide* Bellot. Procédure, &c. Paris, 1821.

[illegible]

[illegible] (H.) Coal-tar, 5th ed. Lond. 1902.

[illegible]

Canadian Mines. Dep. Cens. 1906

[illegible]

[illegible] Pure) [illegible] Publiche [illegible] 1881-82.

[illegible] Collezione [illegible] 4to. Pavia 1884.

[illegible] Pure [illegible] 4to. [illegible] 1905.

[illegible]

[illegible]

[illegible] 1961.

[illegible]

[illegible] 3e éd. Paris, 1912

[illegible]

[illegible] 1910.

[illegible]

[illegible] 1910

[illegible]

Canton [illegible] Paris, 1890.

Canton [illegible] Paris, 1890.

Cape [illegible] Cape Town, 1903.

Cape [illegible] Cape Town, 1906.

Cape [illegible] Reports.

[illegible] Vol. 1 [illegible] 1884 [illegible] By H. H. J. and H. [illegible] Cx 7, 1874-1911.

[illegible] Reports. Vols. 1 [illegible] By H. W. Menzies. Vols. [illegible] By M. W. Searle. Vol. [illegible] By [illegible] Vol. [illegible] By H. H. H. J. [illegible] and C. H. Tredgold. Vols. [illegible] By C. H. Tredgold and W. P. [illegible] Vol. [illegible] J. [illegible] Vol. 14 (1896), to 1899, [illegible] By A. P. [illegible] to 1902, [illegible] 29 [illegible] 1904 [illegible] 1906. (25, 27, 28, 26 1909)

[illegible] Reports. Vol. [illegible] By E. [illegible] Vol. 6 [illegible] 1891-95. By A. C. [illegible] Vol. 9 [illegible] 1895-98. By E. [illegible] Vol. [illegible] 1897. Vol. 18 (1899). Vol. 19 [illegible] 1902 [illegible] 1906. 1902-07,

[illegible] Reports. Vol. 1 [illegible] 1887-89. By P. M. Laurence. [illegible] By H. J. [illegible] Vol. [illegible] 1897-99. By H. [illegible] By P. M. Laurence and H. [illegible] Vol. 9 1899-1904. Vx 10 (1905-1910).

[illegible] Vol. 1 [illegible] 1882-89. By P. M. Laurence.

[illegible] Decisions Rendues [illegible] Cours de Comptes et Cour Suprême [illegible] the [illegible] 1895. By M. W. Searle and H. [illegible]

Cape [illegible] Hope, Statutes. Vol. 1 (1652-1871), Vol. 2 (1872-1886); Vol. 3 (1887-95), Vol. 4 (1896-1900) [illegible] Index. Annual Statutes 1902, 1903, 1904, 1905, 1906 1907,

Index Vol. to Statutes (1652-1895). By Leonard Jackson.

Capitulations [illegible] Canada, avec la proclamation de Sa Majesté [illegible] 1763 [illegible] le Gouvernement de Québec. [illegible] "Lower Canada Statutes." 1777-1792, pp. [illegible]

Capmas [illegible] Recherches des Actes faits par le débiteur en fraude des droits du créancier. Paris, 1847.

Carette (A. A.) [illegible] Sirey (J. B.), Lois annotées, &c.

Carette (A. A.) et de Cesder (Ruben). [illegible] Sirey (J. B.), Lois annotées, &c., 1871 jusqu'à 1880.

—— [illegible] Sirey (J. B.), Recueil de Lois et Arrêts, 1860-1872, 13 vols.

Carette (A. A.) et Gilbert (P.). *Vide* **Sirey (J. B.), Lois annotées, &c. 1859 jusqu'en 1873.**

—— *Vide* **Sirey (J. B.), Recueil de Lois et Arrêts, 1860-1872, 13 vols.**

Carey (C. H.) **Index. Digest to Oregon and Washington Reports, including Vols. 1 to 14, Oregon, and 1 and 2, Washington. San Francisco, 1888.**

Carlyle's French Revolution. 2 vols. *See* World's Great Classics: Library Numbers, 8282, 8283.

Carmichael (E. C. M.) Telegraph, Telephone and Submarine Cable. London, 1904.

Carnières, Pouillaude de. [illegible] Pouillaude de Carnières (A. A. P.) Paris, 1878.

Carolina Law Reports. [illegible] 2 vols. 1843-1846. *See* North Carolina Law Reports.

Carou (J. M.) Principes [illegible] traité théorique et pratique des actions possessoires. Paris, 1838.

——— [Idem.] 2me édition. Paris, 1841.

Carpentier (A.) et Frémiocourt du Saint (G.). *Vide* Fuzier-Herman (Ed.), Répertoire Général Alphabétique du Droit Français. Paris, 1886 à 1895.

Carpmael (A. and E.) Patent Laws. London, 1885. Supplement to same, 1889.

Carpmael (W.) Patent Cases. Vol. 1 (1843); Vol. 2 (1851). [Eng. Rep.]

Carr (C. T.) Collective Ownership. Cambridge, Eng., 1907.

——— Corporations. Cambridge, Eng., 1905.

Carré (G. L. J.) Gouvernement des Paroisses. Rennes, 1824.

——— L'Organisation Judiciaire, &c. 8 vols. Paris, 1833-34.

Carré (G. L. J.) et Chauveau (A.) Lois de la Procédure Civile et Commerciale. 11 vols., y compris suppléments. Vol. 6 en 2 parties. Vol. 6 en 2 parties. Vols. 7, 8, 9, 10 suppléments. Vol. 11. Procédure administratrice, Paris, 1880.

Carrey (E.) Actes du Gouvernement Provisoire. 1848.

Carrière (J. B.) Engagement et Contrat de Mariage. Dijon, 1818.

Carrington (F. A.) Supplement to the Criminal Law. 2nd edition. London, 1827.

Carrington (F. A.) and Kirwan (A. V.) Nisi Prius Reports. Vols. I and II, and Vol. III, parts 1 and 2 (378 pages). 1843-1850. [Eng. Rep.]

Carrington (F. A.) and Marshman (J. R.) Reports, Nisi Prius Cases. 1 vol. 1840-42. [Eng. Rep.]

Carrington (F. A.) and Payne (J.) Reports, Nisi Prius Cases, &c. 9 vols. 1823-1841. [Eng. Rep.] Vol. 9 duplicated.

Carrow (A. M.), Hamerton (J.) and Allen (T.). *See* New Sessions Cases, Magistrates' Cases. 4 vols. 1845-1851. [Eng. Rep.]

Carson (H. L.) Supreme Court of the United States. 2 vols. 1891.

——— [Same.] 2 vols. Philadelphia, 1902.

Carter (A. T.) English Legal History. London, 1899.

——— Law of Contract. London, 1902.

——— History of English Legal Institutions. London, 1902.

Carter (H. E. and others). Reports. 169 vols. 1848-1908. *See* Indiana Reports, 1 to 169.

Carter (J. C.) Corrupt and Illegal Practices Prevention Act, 1883, forming a supplement to the 13th edition of "Rogers on Elections." London, 1883.

——— Law, its Origin, Growth and Function. New York and London, 1907.

[illegible] (E.) [illegible] de l'enseignement [illegible] Paris 1880.

[illegible]

Carpentier. Petits Codes) Paris, 1912.

[illegible]

[illegible]

[illegible] Paris 1898.

[illegible] (E.) [illegible]

[illegible] Paris 1880.

[illegible]

[illegible] Paris 1907.

[illegible] 1898 [illegible] 1907.

[illegible] de 1877; [illegible] Bibliothèque de vulgarisation. Paris 1907.

Lawson (J.M.) & Bompas (M.B.) Real Property statutes. 2nd ed. Lon. 1910.

[illegible]

[illegible] Paris 1907.

[illegible] 1907

[illegible]

[illegible]

[illegible]

[illegible]

Carpenter (W.) [illegible]
Paris 1912

Code civil des Français avec 7 codes, t. 1, pour l'année et an. 1803-04.
— — — analyse des conventions pour l'assurance, t. 1.

Chauveau (C.-A.) Chose jugée. Bru. 1903.

Comptes-rendus du, 1910 11

Cornil (A.) Les actes d'exécution de l'huissier, 2e tirage, Paris, 1908.

Cuq-Bru (Ch.) Voies d'exécution. 2e éd. Paris 1907.

Chaude (H.) Code civil russe. Paris. 1907.

Cuzel (H.J.) Procédure civile de Haye. Paris.

Cornet de Ventière (C.) Droit civil. 3 vols 4e + 5e éd. Paris, 1907, 1907.

Courcelle-Seneuil (J.) Opérations de banque. 10e éd. Paris. 1907.

Jonitée (J.) Sûreté civile du Sénat. Rép. par déf. 2 pp. Vol. 1, 1911.

Chapuis (E.) Manuels de droit commercial 1712-1909. Neuchâtel, 1911.

448

Carpentier (A.) Étude critique
" sur le mouvement
" des sociétés
coopératives de l'Égypte
de l'ordre international. Paris, 1910.

Carpentier (A.) et Fréjaville (G.)
Le droit du travail
[illegible] Paris, 1911.

Cassell's Encyc. of Engineering. 1910.

Casson (W.H.) Housing and Town Planning
[illegible] 1912.

Carter (S.) Reports, Common Pleas. England. 1 vol. 1664-1676. [Folio.]

Carthew (T.) Reports, King's Bench. England. 1 vol. 1686-1701. [Folio.]

Cartier (Sir George). *See* Canada, Makers of. Papineau and Cartier, &c.

Cartmell (J. Austen). Trade Mark Cases. 1876-1892. London, 1893.

Finance Act and Estate Duty. 3rd edition. London, 1901. 1898, 1900-1907 Lon. 1912

Cartwright (J. R.) Cases decided on the British North America Act. 5 vols. Toronto, 1882-98.

Carver (T. G.) Carriage of Goods by Sea. London, 1885.

[Same.] 2nd edition. London, 1891.

[Same.] 3rd edition. London, 1900.

[Same.] 4th edition. London, 1905. 1909

Cary (Sir G.) Reports of Cases, Court of Chancery. 1 vol. 1557-1604. [Eng. Rep.]

Case and Comment. Vol. 12. 1905-1906.

Cases in Chancery. England. 1 vol. 1660-1688. [Folio.]

Cases on the Six Circuits. Ireland. 1 vol. 1841-1843; labelled, Irish Circuit Reports, 1841-43. [Ir. Rep.]

Cases with Opinions of Eminent Counsel. 2 vols. *See* Law Cases. Dublin, 1791.

Casper's Practical Catalogue of Law Books. Milwaukee, 1894. [Buff paper cover.]

Cassel's Encyclopedic Dictionary. 7 vols. 1889.

English Dictionary, 1892.

Cassels (R.) Digest of the Supreme Court of Canada, from 1875 to May, 1886. Toronto, 1888.

[Same.] 1875 to 1891. Toronto, 1891.

Digest of Canadian Supreme Court Reports. Vols. 1 to 21 (1875-1893). Continued by Coutlee (L. W.). Vols. 22 to 28 (1893-1898).

Manual of Procedure in the Supreme and Exchequer Courts of Canada. (18 mo.) Toronto, 1877.

Practice of the Supreme Court of Canada. Toronto, 1888.

[Same.] 2nd edition. Toronto, 1899.

Cassels (R. S.) Ontario Assessment Act. Toronto, 1895.

Ontario Assessments. 2nd edition. Toronto, 1896

[Same.] 3rd edition. Toronto, 1899.

Casson (W. A.) and Whitely (G. C.) Education Act of 1902. London, 1903.

Castle (E. J.) Rating. 4th edition. London, 1903.

Caston (H. E. F.) Taxes and Assessment Law. Toronto, 1899.

Catalogue of the Incorporated Law Society, 1891. *See* Boase.

Catalogue of the Legislative Library, Quebec, 1903.

Catalogue of the Library of the Bar of the City of New York. *See* N. Y. Catalogue.

Catalogue of the Montreal Bar Society. Montreal, 1883.

Catalogue of the Osgoode Hall Library. Toronto, 1886.

Catellan (J. de). Arrests du Parlement de Toulouse. 2 vols. 1723. [4to.]

Cavanagh (C.) Money Securities. London, 1879.

—— [Same.] 2nd edition. London, 1885.

Caurroy. *Vide* du Caurroy.

Cauvet (J. V.) Assurances Maritimes. 2 vols. Paris, 1862.

Celebrated Canadians. *See* Morgan (H. J.) Quebec, 1862.

Cellier (N. H.) Formules et modèle des actes et contrats. Paris, 1844.

Census of Canada. A. Vol. 1. 1890-1891; B. Vol. 2. Vol. 3. 1890-1891.

—— D. Vol. 4. 1890-1891. Vols. 3, 4, 1901.

—— *See* Sessional Papers, 1903, Vol. A.

—— Vol. 2 (1901).

Central Criminal Court Sessions Papers. Vols. 1 (1834) to 140 (1904).

Central Law Journal (American). Vols. 1 (1874) to 65 (December, 1907). to date.

—— Index-Digest of Vols. 1 (1874) to 30 (1890). By Metcalfe.

Century Digest. *See* American (Century) Digest.

Chabot (de l'Allier). Commentaire sur la loi des Successions, Nouvelle Edition par A. Mazerat. 2 vols. Paris, 1839.

—— Successions. 2 vols. Paris, 1848.

Challis (H. W.). *See* Comyn's Abstracts of Title, 1895.

Challis (H. W.) Real Property. 2nd edition. London, 1892.

Chalmers (D.) and Barnes (L. H.) Roman Law. London, 1907.

Chalmers (G.) Opinions of Eminent Lawyers. 2 vols. London, 1814.

—— [Same.] Am. edition. 1858.

Chalmers (M. D.) Bills of Exchange, Promissory Notes and Cheques.

—— [Same.] 2nd edition. London, 1881.

—— [Same.] 3rd edition. London, 1887.

—— [Same.] 4th edition. London, 1891.

—— [Same.] 5th edition. London, 1896.

—— [Same.] 6th edition. London, 1903. 7th ed. 1911.

—— [Same.] By E. Benjamin, of the N.Y. Bar. 2nd Am. edition. Chicago. 1889.

—— Sale of Goods. London, 1890.

—— [Same.] 2nd edition. London, 1894.

[illegible]

[illegible]

[illegible] 1911)

[illegible]

[illegible] 1911 Vol. 1 [illegible]

[illegible]

[illegible] 13.

[illegible] M., [illegible] with [illegible] 1741.

[illegible] Journal Vol. 1 (1794) [illegible] 1900) [illegible]

[illegible] V [illegible] Historical Record [illegible]

4E 6·0 G

C

50c

4 S.C. 2

Transcribed by E. J. Wilson
[illegible] Volume Vol. 1,
[illegible] Vol. 2, Proceedings
Vol. 3, Reasons, by William Albany 1712.

Chalmers (M. D.) [Same.] 3rd edition. London, 1896.

Chalmers (M. D.) and Owen (D.) Law of Marine Insurance. London, 1901.

[Same.] 2nd edition. London, 1903.

Marine Insurance Act, 1906. London, 1907.

Chalmers-Hunt (D. R.) Trade Unions. London, 1902.

Chamber Reports of Points of Practice. 2 vols. 1851-1852. *See* Ontario (and Upper Canada) Reports.

Chambers, Reports from October, 1883, to April, 1884. *See* Bittleston (A. H.).

Chambers (G. F.) Handbook for Public Meetings. 2nd edition. London, 1886.

Highways and Bridges. London, 1878.

Chambers, Biographical Encyclopedia. London, and Edinburgh, 1897.

Chambers, Biographical Dictionary. London.

Chamier (D.) County Court Appeals. London, 1896.

Literary Copyright. London, 1895.

Champeaux (G. de). Droit Civil Ecclesiastique Français. 2me édition. 2 vols. Paris.

Champernowne (F. G.) and Johnston (H.) Trustee Act of 1893. London, 1904.

Championnière (M.) Propriété des eaux courantes et du Droit des Riverains, 2 . Paris, 1846.

Championnière et Rigaud. Droits d'Enregistrement, &c. 2me édition. 6 vols. Paris, 1851.

Champlain (Samuel de). *See* Canada, Makers of. By N. E. Dionne. Toronto, 1905.

Chancery and Probate Division and Court of Bankruptcy Reports (Ireland). *See* Law Reports (Ireland), Chancery and Probate Division, &c.

Chancery Appeal Cases, including Bankruptcy and Lunacy. *See* Law Reports (England).

Chancery Chamber Reports. 3 vols. 1858-1872. *See* Ontario (and Upper Canada) Reports.

Chancery Division. *See* Law Reports (England).

Chancery, Outlines, &c., of. *See* Haddam (T. R.), 1862.

Chancery Practice, &c. *See* Braithwaite (T. W.), 1858.

Chancery Reports, England. *See* England, Reports; Chancery. *See* also Law Reports, Chancery Appeals; and same, Chancery Division.

Chancery Reports, Irish. 17 vols. 1850-1866. *See* Ireland, Reports; Chancery.

Chand (H.) Law of Consent. Bombay, 1897.

— Res Judicata. London, 1894.

Chandler (D. H.) Reports. 4 vols. in 2. 1849-1852. *See* Wisconsin Reports.

Chapais (T.) Melanges, &c. Quebec, 1905.

Chaplin (S.) Express Trusts and Powers. New York, 1897.

——— Law of Wills. New York, 1892.

——— Suspension of the Powers of Alienation. New York, 1891. 2d ed. 1911.

Chardon (M.) Traité des trois puissances, maritale, paternelle et tutélaire. 3 vols. Bruxelles, 1843.

——— Traité du Droit D'Alluvion. Paris, 1840.

——— Traité du dol et de la fraude en matière civile et commerciale. 3 vols. Paris, 1838.

Charley (W. T.) Judicature Act of 1875. Cases on. 3 vols. in one. London, 1882.

——— Practice Cases. 2 vols. 1875-76.

Charlton (R. M.) Reports. 1 vol. 1841-1837. *See* Georgia Reports.

Charlton (T. U. P.) Reports. 1 vol. 1805-1811. *See* Georgia Reports.

Chase (Ch. J.) Decisions, Circ. 4, 1865-69. With an Appendix containing the Constitution, and the Conscript, Impressment, and Sequestration Acts of "The Confederate States."

Chassan (M.) Traités des Délits et Contraventions de la Parole, de l'Ecriture et de la Presse. 2 vols. Paris, 1851.

- - - - Lois sur la Presse, depuis le 24 février 1848, avec des notes et observations. Paris, 1851.

Chassat, Mailher de (M. A.) Commentaire approfondi du Code Civil. 2 vols. Paris, 1832.

——— Interprétation des Lois. Paris, 1822.

——— [Idem.] Nouvelle édition. Paris, 1845.

——— Traité des Statuts (Lois personnelles, lois réelles). Paris, 1845.

Chaster (A. W.) Executive Officers, Powers, Duties and Liabilities of. 3rd edition. London, 1888.

——— [Same.] 4th edition. London, 1891.

——— [Same.] 5th edition. London, 1899.

——— *See* also Wertheimer (J.), Law of Clubs.

Chatagnier. Infanticide. Paris, 1855.

Chausse (Alcide). Code of Building Laws, &c. Montreal, 1906.

Chauveau (A.) Compétence et Juridiction Administratives. 3 vols. Paris, 1841-44.

——— Dictionnaire du Journal des Avoues. Paris, 1837.

——— Procédure Civile et Commerce. 6me édition. 2 vols. Paris, 1877.

——— Regime des Eaux. Paris, 1859.

Chauvet (M.) Transports par chemins de fer, par terre, et par eau. Reims, 1879.

Chesterfield's Letters. *See* Universal Classics Library.

Cheves (L.) Reports. 1 vol., 1839-40 (Law); and 1 vol., 1839-40 (Equity). *See* South Carolina, Law; and South Carolina, Equity.

Charteris (J.) Protection of Public Authorities. Lon. 1912

[illegible] (M.U.) & [illegible] (M.) Procédure [illegible] 2 Vols. Paris, 1909.

48 5·2 ~

C

5.2c

4 5.2 d.

C

Chicago Legal News Vol. 43, 1910, 1911.

Chief Justices, U.S. *See* Santvoord (G. Van).

Chilien Code. *Vide* Code de Commerce Chilien, 23 Nov. 1865, traduit, &c., par H. Prudhomme. Paris, 1892.

China in Law and Commerce. *See* Jernigan. New York, 1905.

China (Oriental Literature, Vol. 4). *See* World's Great Classics; Library Number, 8264.

China. *See* Jernigan (T. R.). New York, 1905.

China. *See* Oriental Series, Vols. 9 to 12.

Chipman (D.) Reports, 1789-1824. *See* Vermont Reports, Annotated Edition, Book II.

Chipman (N.) Reports, 1781-1791. *See* Vermont Reports, Annotated Edition, Book I.

Chipman (Hon. Ward). Reports. 1 vol. 1825-1828. *See* New Brunswick Reports, Vol. 1.

Chitty (E.) Equity Index. 4th edition. Vols. 1 to 9. Vol. 8 containing an Appendix, and Vol. 9, Names of Cases. London, 1883-1889.

Chitty (J.) Bills of Exchange, &c. 11th edition. By J. A. Russell. London, 1878.

Collection of Statutes of Practical Utility, to 1880. 4th edition. By J. M Lely. 6 vols. London, 1880.

[Same.] 1881-1885 (in one vol.). By J. M. Lely. London, 1885.

[Same.] 1902-1907 (in one vol.). London, 1908.

Contracts. 11th edition. By J. A. Russell. London, 1881.

[Same.] 12th edition. London, 1890.

[Same.] 13th edition. London, 1896

[Same.] 14th edition. London, 1904.

Forms. 10th edition. London, 1866

[Same.] 12th edition. London, 1883.

[Same.] 13th edition. London, 1902.

Criminal Law. 4 vols. London, 1816.

Pleading. 7th edition. 3 vols. London, 1844

Practice of the Law. 4 vols. London, 1837.

Prerogatives of the Crown. London, 1820.

Reports, King's Bench. 2 vols. 1770-1822. [Eng. Rep.]

Chitty (T. W.) Archbold's Practice. 12th edition. 2 vols. London, 1866.

[Same.] 14th edition. 2 vols. London, 1885.

Forms of Practical Proceedings. 9th edition. London, 1862.

[Same.] 12th edition. London, 1883.

Chitty's Statutes. *See* above, Chitty (J.), Collection of Statutes of Practical Utility; and *see* England, Statutes.

Choyce Cases in Chancery. 1 vol. 1557-1606. [Eng. Rep.]

Chrétien (A.) La Lettre de Change en Droit International Privé. Nancy. 1881.

Christian (E.) Charges to the Grand Jury. London. 1827.

Christophle (A.) Travaux Publics. 2 vols. Paris. 1862

Chronological Table and Index. *See* England, Statutes (Imperial), Chronological Tables.

Church (W. S.) Habeas Corpus. San Francisco. 1893.

Northwest Digest. San Francisco. 1895. *See* also American State Reports. Digest of Vols. 25 to 48. San Francisco. 1896.

Churchill (C.) Office and Duties of Sheriff. 2nd edition. London. 1882.

Cicero, Roman Private Law in time of. *See* Roby (H. J.), Camb Eng., 1902.

Cicero's Orations. *See* World's Great Classics; Library Number. 8291.

Cicero's Time, Legal Procedure of. *See* Greenidge (A. H. J.). 1901.

Cincinnati Superior Court Reporter. 2 vols. 1870-1873. *See* Ohio Reports.

Cincinnati Superior Court Reports. 2 vols. 1854-1859. By Disney (W.). *See* Ohio Reports.

Circuit Cases, Ireland. *See* Ireland Reports, Circuit Cases.

Circuit Court Appeals. First Circuit (comprising Maine, Massachusetts, New Hampshire, and Rhode Island). Vols. 1 (1891-1893), and 2 (1894-1895). *See* United States Appeals. Vols. 5 and 21. [Am. Rep.]

Cricuit Court Appeals. Second Circuit (comprising Connecticut, New York and Vermont). Vols. 1 (1891-1892), 2 (1892-1893), 3 (1893), 4 (1893-1894), 5 (1894-1895), and 6 (1895)-1896). *See* United States Appeals. Vols. 1, 11, 14, 20, 26, 35 and 38. [Am. Rep.]

Circuit Court Appeals. Third Circuit (comprising Delaware, New Jersey, and Pennsylvania). Vols. 1 (1891-1893), 2 (1893-1894), and 3 (1894-1895) *See* United States Appeals. Vols. 3, 17 and 28. [Am. Rep.]

Circuit Court Appeals. Fourth Circuit (comprising Maryland, North Carolina, South Carolina, Virginia, and West Virginia). Vols. 1 (1891-1894), and 2 (1894-1895). *See* United States Appeals. Vols. 8 and 25. [Am. Rep.]

Circuit Court Appeals. Fifth Circuit (comprising Alabama, Florida, Georgia, Louisiana, Mississippi, and Texas). Vols. 1 (1891-1893), 2 (1893), and 3 (1894). *See* United States Appeals. Vols. 2, 13 and 23. [Am. Rep.]

Circuit Court Appeals. Sixth Circuit (comprising Kentucky, Michigan, Ohio and Tennessee). Vols. 1 (1891-1893), 2 (1892-1893), 3 (1893-1894), 4 (1895), and 5 (1895-1896). *See* United States Appeals. Vols. 6, 16, 22, 31 and 37. [Am. Rep.]

Circuit Court Appeals. Seventh Circuit (comprising Illinois, Indiana, and Wisconsin). Vols. 1 (1891-1893), 2 (1893-1894), 3 (1894-1895), and 4 (1895-1896). *See* United States Appeals. Vols. 9, 18, 24 and 34. [Am. Rep.]

Circuit Court Appeals. Eighth Circuit (comprising Arkansas, Colorado, Iowa, Kansas, Minnesota, Missouri, Nebraska, North Dakota, South Dakota, and Wyoming). Vols. 1 (1891-1892), 2 (1892-1893), 3 (1893), 4 (1893-1894), 5 (1894-1895), and 6 (1895). *See* United States Appeals. Vols. 4, 10, 12, 19, 27 and 32. [Am. Rep.]

C

54a

4 5.4 G

C.

C'

5.4c

4 5·4 ok

Circuit Court Appeals. Ninth Circuit (comprising California, Idaho, Montana, Nevada, Oregon, and Washington). Vols. 1 (1891-1892), 2 (1893-1894) and 3 (1894-1895). *See* United States Appeals. Vols. 7, 15 and 29. [Am Rep.]

Circuit Court Reports: (U.S.A.).

Circuit 1. *See* Clifford, 1858-1880; Curtis, 1851-1856; Gallison, 1812-1815; Holmes, 1870-1875; Mason, 1816-1830; Storey, 1839-1845; Summer, 1829-1839; Woodbury and Minot, 1845-1846.

Circuit 2. *See* Blatchford, 1845-1888; Paine, 1810-1840.

Circuit 3. *See* Baldwin, 1828-1833; Peters, 1803-1818; Wallace (J. B.), 1801; Wallace (J. W.), 1842-1862; Washington, 1803-1827.

Circuit 4. *See* Chase, 1865-1869; Hughes, 1792-1883; Taney, 1836-1861

Circuit 5. *See* Woods, 1870-1882.

Circuit 6. *See* Bond, 1855-1871; Flippin, 1859-1881.

Circuit 7. *See* Bissell, 1851-1878; McLean, 1829-1854.

Circuit 8. *See* Dillon, 1870-1878; McCrary, 1880-1883; Woolworth, 1863-1869

Circuit 9. *See* Deady, 1861-1869; Hempstead, 1839-1856; McAllister, 1855-1859; Sawyer, 1870-1891.

And *see* United States of America Reports, &c., National and General. Circuit, *post*.

Cities Directory, 1904-5. Containing Ontario Cities, and Montreal, Quebec, Winnipeg, Halifax, St. John, Sherbrooke and Hull.

Civil Code of Lower Canada, 1866.

Civil Law, Law of Sale in. *See* Moyle (J. B.), 1892.

Civil Service Commissioners' Report for Canada. Ottawa, 1892.

Civil Service List (Canada), 1885 to 1907. 1908, 1909, 10.

Clancy (J.) Husband and Wife. 3rd edition. London, 1827

Clapin (Sylva). Dictionnaire Canadien-Français, 1894.

Clark (A. J.) Australian Constitutional Law. Melbourne, 1901.

Clark (C.) Digested Index of Cases in the House of Lords, 1813-1866. *See* House of Lords Cases. [Eng. Rep.]

Colonial Law. London, 1834.

Clark (C.) and Finnelly (W.) Reports, House of Lords. 12 vols. 1831-1846. [Eng. Rep.]

See also House of Lords Cases. Vol. 1 (1847) *et seq.*

Clark (E. C.) History of Roman Private Law. Part I. Sources. Cambridge, 1906.

Clark (E. H.) Street Railway Accident Law. Boston, 1902.

——— [Same.] St. Paul, 1904.

Clark (H. D.) Handbook of Decisions of the Supreme Court of the United States. Rochester, 1892.

Clark (H. F.), Heltman (C. C.) and Consaul (C. F.) Mineral Digest. Chicago, 1897.

Clark (T. M.) Architect, &c. New York, 1905.

Clark (W. L.) Law of Contracts. St. Paul. 1894.

Clark (W. L.) and Marshall (W. L.) Law of Crimes. 2 vols. St. Paul. 1900.

Private Corporations. 3 vols. St. Paul. 1901.

Clark (W. L.) and Skyles (H. H.) Law of Agency. 2 vols. St. Paul. 1905.

Clarke (A. H.) and Scully (E. J.) Drainage Cases, Vols. 1 and 2. Windsor. 1898-1903. [Text Books.]

Clarke (C. L.) Reports. 1 vol. 1839-1841. *See* New York Reports, Chancery.

Clarke (P.) and Tidy (C. M.) Medical Law. London. 1890.

Clarke (R. F.) Science of Law Making. New York and London. 1898.

Clarke (S. R.) Insolvent Act of 1875. Toronto. 1877.

Landlord and Tenant. Toronto. 1895.

Magistrates' Manual, Justices of the Peace. 2nd edition. Toronto. 1888.

[Same.] 3rd edition. Toronto. 1893.

[Same.] 4th edition. Toronto. 1902.

Clarke (Sir E.) Extradition. 3rd edition. London. 1888.

[Same.] 4th edition. London. 1903.

Classic Drama. *See* World's Great Classics Library Numbers, 8266, 8267.

Classic Manuscripts. *See* Universal Classics Library.

Clement (G. A.) Fire Insurance. Vols. 1 and 2. New York. 1903, 1905.

Digest. *See* Fire Insurance Decisions.

Clément (H.) Etude sur l'Usufruit. Paris. 1890.

Clément (T.) Etude sur le Compte Courant. Paris. 1889.

Clement (W. H. P.) Canadian Constitution. Toronto. 1892.

[Same.] 2nd edition. Toronto. 1904.

Clementson (G. B.) Special Verdicts, &c. St. Paul. 1905.

Clephane (W. C.) Business Corporations, &c. St. Paul. 1905.

Clérault (St. Ch.) Traité des Etablissements. Paris. 1845.

Clerk Home's Court of Sessions Cases, Scotland. 1 vol. 1735-1744. [Folio.]

Clerk (J. F.) and Lindsell (W. H. B.) Torts. London. 1889.

[Same.] 2nd edition. London. 1896.

[Same.] 3rd edition. London. 1904. 1909

[Same.] Canadian Edition. London and Toronto. 1908. 1910

Clerke (A. St. John) and Humphrey (H. M.) Sales of Land. London. 1885.

Clevenger (S. V.) Medical Jurisprudence of Insanity, &c. 2 vols. Rochester. 1898.

Clifford (F.) and Rickards (A. G.). *See* Locus Standi-Sess. 1873-1884. 3 vols.

Clifford (F.) and Stephens (P. S.). *See* Locus Standi-Sess. 1867-1872. 2 vols.

Clarke (W. N.) Can I Believe in God the Father? N.Y. 1907.
" The Christian Doctrine of God. N.Y. 1910.
" Christian theology. N.Y. 1911.
" The ideal of Jesus. N.Y. 1911.
" What should we think of Christianity? N.Y. 1910.

Clarke (Orne) National ins. Lon. 1912.

MICROCOPY RESOLUTION TEST CHART

ANSI/ISO TEST CHART No. 2

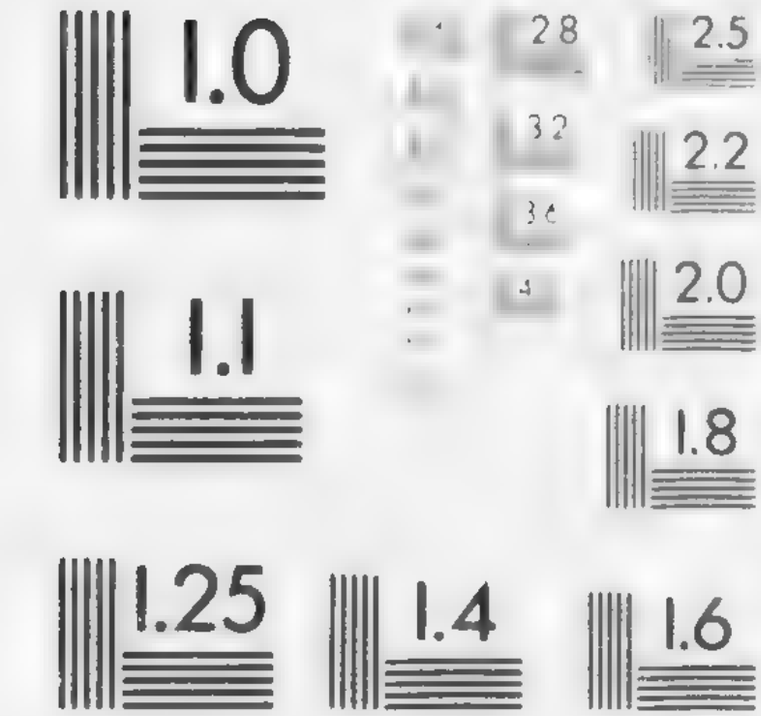

APPLIED IMAGE Inc

4 5.6 L

C

5·6 c

4 56 a

(Cont'd. i.) [illegible], [illegible], &c. on [illegible] 2nd ed. Lon. 1911.

Clifford (H.) Controverted Elections Reports (Southwark). London, 1802.

Clifford (W. H.) Reports, U.S. Circuit Court. First Circuit. 4 vols. 1858-1880. [Am. Rep.]

Clifton (E. C.) and Grimaux (A.) Dictionary, English-French, and French-English London, and Paris.

Clinton (G. W.) Digest, New York Reports, Law and Equity. 1806-1851. 3 vols.

Clode (C. M.) Military and Martial Law. London, 1874.

Clode (W.) Petition of Right. (2 copies.) London, 1887.

——— Tenement Houses and Flats. London, 1889

——— Rating of Railways. London, 1899.

Clunet (M. E.). *Vide* Journal du Droit International Privé. 21 vols. Paris, 1874 1894.

Cobbett (P.) International Law: Leading Cases and Opinions on. London, 1885.

[Same.] 2nd edition. London, 1892.

Cobbett's Collection. *See* State Trials, England. Vols. 1 to 10. 1163-1685.

Cobbey (J. E.) Replevin. Nebraska, 1890.

Cochin (M.) Oeuvres de feu M. Cochin. Nouvelle édition. 6 vols. Paris, 1831. [Folio.]

Cochran (F.) Reports. 1 vol. 1859. *See* Nova Scotia Reports, Vol. 4.

Cockburn (A. E.) and Rowe (W. C.) Election Cases. London, 1833. [Eng. Rep.]

Cockburn (J. H.) Law of Coal Mining. London, 1902.

Cockshott (H. M. and Lamb (S.E.). *See* Australian Commonwealth Statutes.

Coddington (C. E.) Digest of Trade Marks. New York, 1878.

Code Civil Allemand. 2 vols. Paris, 1904-06. Vol. 3, 1908.

Code Civil du Bas-Canada. Edition Officielle. [Texte Français et Anglais.] Ottawa, 1866.

Code Civil du Canton de Zurich, par Lehr. Paris, 1890.

Code Civil du Canton des Grissons, par Grasserie. Paris, 1893.

Code Civil. Livre du Centenaire. 2 vols. Paris, 1904.

Code Civil Portugais promulgué le 1er Juillet, 1867, traduite, &c., par F. Lepelletier. Paris, 1894.

Code de Commerce Argentin, 9 Octobre, traduit, &c., par H. Prudhomme. Paris 1893.

Code de Commerce Chilien, 23 Novembre 1865, traduit, &c., par H. Prudhomme Paris, 1892.

Code de Commerce Espagnol 22 Août 1895, traduit, &c., par H. Prudhomme. Paris, 1891.

Code de Commerce Hongrois, 19 Mai 1876, traduit par Grasserie. Paris, 1894.

Code de Commerce Italien, 30 Octobre 1882, traduit, &c., par E. Turrel. Paris, 1892.

Code de Commerce Mexicain, 15 Septembre 1889, traduit, &c., par H. Prudhomme Paris, 1894.

Code de Commerce Russe, traduit, &c., par J. Tchèrnow. Paris, 1898.

Code de la Marine Marchande Italienne, 24 Octobre 1877, modifié par decret royal 3 Avril 1881, et par loi 11 Avril 1886, traduit, &c., par H. Prudhomme. Paris, 1896.

Code de Procédure Allemand, par Glasson. Paris, 1887.

Code de Procédure Civile de Bas-Canada. Edition Officielle. [Texte Français et Anglais.] Ottawa, 1867.

Par Taschereau (H. E.), Québec, 1876.

Code de Procédure Civile de la Province de Québec. Edition Officielle. 1897. *Vide* Dorais.

Code de Procédure, Edition Originale. Paris, 1806.

Code de Procédure Penale Allemand, (1 Fev. 1877) traduit par Daguin. Paris, 1884.

Code des Etrangers, par B. J. Legat. Paris, 1832.

Code d'Organization, &c., de Russe, par Kapnist (J.). Paris, 1893.

Code d'Organization Judiciaire Allemand, par Dubarle. 2 vols. Paris, 1885.

Code du Notariat. Montreal, 1899. [Red cover.] (Quebec (and L. C.) Codes.)

Code Ecclésiastique Français, par M. R. A. Henrion. Paris, 1828

Code Guillaume II (1900). *Vide* Scherer. Principales différences, &c. Paris, 1903.

Code Maritime Britannique (Merchant Shipping Act, 1894, 57-58 Vic., c. 60), traduit, &c., par H. de Fromageot. Paris, 1896.

Code Napoléon. *Vide* Jouanneau & Solon, 2me édition, par Delaporte, 3 vols. Paris, 1805-1808.

Code Napoléon (1804). *Vide* Scherer, Principales différences, &c. Paris, 1903.

Code Pénal des Pays-Bas (3 Mars 1881), traduit, &c., par W. J. Wintjens. Paris, 1883.

Code Pénal Hongrois, par Martinet & Dareste. Paris, 1885.

Code Pénal Italien (1er Janvier 1890), traduit, &c., par E. Turrel. Paris, 1891.

Code Reporter. 3 vols. in 2. 1848-1851.

[Same.] New Series. 1 vol. 1850-1852. *See* New York Reports, Practice, &c.

Codes du Congo, traduits, &c., par Hebette & Petit. Bruxelles, 1892.

Codes Etrangers, Vol. 15. Loi Roumaine sur la Faillite (20 Juin 1895), traduite par Bonnemains & Voinesco. Paris, 1896.

Codes Etrangers, Vol. 17. Lois Civiles de Malter, par C. Billiet. Paris, 1896.

Codes (Maritime). *See* Maritime Codes

Codes, Quebec. *See* Quebec (and L. C.) Codes.

Codes Suedois (Civil, Penal, Commercial), traduit, &c., par Grasserie. Paris, 1895.

5.8a

C

cales étrangères. Code civil allemand
3e éd. Paris, 1910. Grasserie (de la)

4 5.8 ~

C

55

[illegible]
[illegible] 1 Vols.

Coe (W. E.) Practice of the Judges' Chambers. London, 1876.

Coffin (E. P.) Digest, Supplement. Vols. 69 (1879) to 81 (1889) Maine Reports.

Cogley (T. S.) Strikes, Lockouts and Labour Organizations. Washington, 1894.

Cogordan (G.) La Nationalité. 2me édition. Paris, 1890.

Cohen (B. A.) Copyright. London, 1896.

Cohen (H.) and Howell (G.) Trade Union Law and Cases. London, 1901.

Cohen (M. M.) Admiralty Jurisdiction, Law and Practice. Boston, 1883.

Cohendy (E.) and Darras (A.) Code de Commerce. Vol. 1, Arts. 1-436. Paris, 1903; Vol. 2, Arts. 437-648. Paris, 1908.

Coin-de-Lisle (M.) Commentaires du titre des Donations et Testaments. Paris, 1855. [Folio.]

Coke (Sir E.) Reports, King's Bench, &c., in 13 parts. 6 vols. 1572-1616. [Eng. Rep.]

Institutes of the Laws of England. 4 parts in 4 vols. Part 1 (or a Commentary upon Littleton) in 2 vols. London, 1832; Parts 2, 3 and 4, in 2 vols. London, 1817.

Coldwell (T. H.) Reports. 7 vols. 1869-1870. *See* Tennessee Reports.

Cole (W. R.) Ejectment. London, 1857.

Colebrooke (W.) Collateral Securities. 2nd edition. By G. A. Benham. Chicago, 1898.

Coleman (W.) Cases, and Coleman (W.) and Caines (G.) Cases, 1794-1805; Caines (G.) Cases; 1804-1805, and Yates (J. V. N.) Case, 1809, and Journeyman Cordwainers' Case, 1809, bound in one volume and Labelled at the top "New York Reports." (The book will be found among the New York Reports under Coleman.

Coleman (W. M.) *See* Fearne, Contingent Remainders.

Coleridge (W.) and Hawksford (C. V.) Gambling. London, 1895.

Colfavru (J. C.) Du mariage et du contrat de mariage en Angleterre et aux Etats-Unis, &c. Paris, 1868.

Droit Commercial, comparé de la France et de l'Angleterre. Paris, 1861.

Colin (A.) Dictionnaire. Paris, 1906.

Collection de Lois, &c., 1789-1814. *Vide* Rondonneau, Lois et decrets, &c., &c.

Colles (R.) Reports, Parliamentary. 1 vol. 1697-1713. [Eng. Rep.]

Collier (W. M.) Bankruptcy. Albany, 1898.

[Same.] 3rd edition. Albany, 1900. 1909.

Collyer (J.) Partnership. 2nd edition. London, 1840.

- Reports, High Court of Chancery. 2 vols. 1844-1846. [Eng. Rep.]

Colmet-Daage (G. F.) *Vide* Boitard, Paris, 1890.

Colonial Conference, held in Ottawa in 1894 (two). Ottawa, 1894.

Colonial Office List. For 1888, 1889, 1895, and 1900 to 1908.

Colonial Records of Georgia. By A. D. Candler. Vol. 3 (1905). Vol. 4 (1906) Vol. 7 (1906). Vol. 8 (1907)

Colonies and Dependencies. *See* Universal Classics Library. Adam Smith.

Colonies. Imperial Statutes applicable to. *See* Piggott (F. T.). London, 1902, 1904

Colorado Reports, Court of Appeals. Vols. 1 to 19 (1891-1904)

Colorado Reports, Supreme Court. Vols. 1 to 32 (1872-1904). Since December, 1883, the Supreme Court Reports, commencing with Vol. 7 and since June 23rd, 1891, the Court of Appeals Reports, commencing with Vol. 1, are published in the Pacific Reporter

Colorado Statutes Annotated. By Mills. Vols. 1 and 2 (1891); Sup. Vol. 3 (1891-1897)

Coltman (F. J.) Reports. 1 vol. 1879-1885. *See* Registration Cases [English]. Appeals from Revising Barristers

Columbia. District of. *See* District of Columbia

Columbia Law Review. Vols. 1 to 7. New York, 1901 to 1907

Comberbach (R.) Reports, King's Bench. England. 1 vol. 1685-1699. [Folio.]

Commercial Cases (English). Vols. 1 to 12 (1896-1907). [Eng. Rep.] to date.

Commercial Cases, U.S. *See* McMaster (J. S.). [Am. Rep.]

Commercial Law Reports (Canada). *See* Canadian Commercial Law Reports

Commercial Law, Expansion in. *See* Pollock (F.), London, 1904

Commissioners Reports on Criminal Law. 3 vols. Quebec, 1834-1849.

[Same], on Civil Code of Procedure. 3 vols. Quebec, 1865.

Common Bench Reports. By Manning (J.), Granger (T. C.), and Scott (J.) [in continuation of Manning (J.) and Granger (T. C.) Reports]. 18 vols. 1845-1856. [Eng. Rep.]

General Index of 18 vols. By John Scott. London, 1858

New Series. By Scott (J.). 20 vols. 1857-1865. [Eng. Rep.]

Common Law Reports. 3 vols. 1853-1855. [Eng. Rep.]

Common Pleas Cases, and Common Pleas Division. *See* Law Reports (England).

Common Pleas Reports. *See* England; Reports, Common Pleas. *See* also Law Reports, Common Pleas; and same, Common Pleas Division.

Common Pleas (Ireland). *See* Ireland; Reports, Common Pleas.

Commons. Debates. *See* Debates, &c.

Commonwealth. Australia. *See* Australia, &c., *ante*.

Companies Forms. *See* Practical Hints, &c. London, 1900.

Comparative Legislation, Journal of. Vols. 1 to 7. London, 1900-1906. 6, 7 10

Complete Compilation, Stephen (C. H.). *See* Quebec Digest.

Complete Digest. *See* American and English Selected Cases.

[illegible] in the World. Vol. 1,
South Am. Argentine Rep. & Uruguay.
Lon. 1912. Vol. 2,

4: 606

4 60 d

Comstock (G. F.) Reports. 3 vols. 1847-1851. *See* New York (Court of Appeals), Vols. 2 to 4

Comptrollers (First). Decisions. 6 vols. *See* Laurence (W.)

Comte (C.) Propriété. 2 vols. Paris, 1834, 35.

Comyns' Abstracts of Title. 5th edition. By Challis (H. W.). London, 1895.

Comyns (Sir J.) Reports, King's Bench, Common Pleas, &c. 2 vols. in 1. 1695-1741. [Eng. Rep.]

——— Digest of the Laws of England. 8 vols. London, 1822.

Conant (C. A.) History of Modern Banks of Issue. 3rd edition. New York and London, 1908.

Concordance (Bible). *See* Walker (Rev. J. B. R.), London, 1895.

Concordance entre les Codes de Commerce Etrangers et le C. de C. Francais. *Vide* Saint-Joseph (Anthoine de), Paris, 1851. [4to.]

Concordance, Railway Act. *See* Currier (J. E. W.).

Confederate States' Constitution, &c. *See* Chase (Ch. J.), Decisions.

Conférence du Code Civil. 8 vols. Paris, 1805.

[Idem.] 8 vols. en 4. Par un Jurisconsulte (Favard de Langlade). Paris, 1805

Conference Reports, 1800-1804. *See* North Carolina Law Reports.

Congdon (F. T.) Digest of Nova Scotia Reports. 1 vol. Toronto, 1890.

Congo. Codes du. *Vide* Codes du Congo, traduits, &c., par Hebette & Petit. Bruxelles, 1892.

Connecticut: Reports:

	Vols.	Date.
Day (T.)	5	1806-1823.
Kirby (E.)	1	1785-1788.
Root (J.)	2	1789-1798.
Connecticut Reports. By Day (T.) and others	79	1814-1907.
Digest. Baldwin (S. E.)	2	1781-1882

Since May 4, 1885, the Connecticut Reports, commencing with Vol. 53, are published in the Atlantic Reporter.

General Statutes, 1888; and Index, 1889 to 1893.

Connoly (T.) Reports, 1 vol., 1888-1889. *See* New York Reports, Surrogate.

Connoly (T.) and Vilas (H. L.) Reports. 7 vols. 1884-1890. *See* New York Reports, Criminal.

Connor (H.) and Lawson (J. A.) Reports, High Court of Chancery, Ireland. 2 vols. 1841-1843. [Ir. Rep.]

Conroy (J.) Custodian Reports (Exchequer). 1 vol. 1795. [Ir. Rep.]

Conseil Souverain de la Nouvelle France, Jugements et deliberations de. 1663 to 1716. 6 vols. Quebec, 1885 to 1891.

Conseil Superieur de Quebec. *Vide* Perrault (J. F.), 1824.

Consistorial Court, Scotland. *See* Ferguson (J.), Reports. 1 vol. 1811-1817. [Sc. Rep.]

Consolidated Orders in Council. *See* Bligh (H. H.).

Consolidated Statutes of British Columbia. *See* British Columbia Statutes.

Consolidated Statutes of Canada, 1859 in duplicate.

——— [Same.] Upper Canada, 1859 in duplicate.

——— [Same.] Lower Canada, 1860. [English copy and French copy.]

Consolidated Statutes of Manitoba. *See* Manitoba Statutes.

Constant (C.) Codes des Theatres. Paris, 1876.

Constant (Ch.). *Vide* France Judiciaire.

Constitutional History. *See* Robertson (C. J.). London, 1904.

Constitutional Reports, 1 vol., 1817-1818, by Mill (J.), and 2 vols. in 4, 1812-1816, by Treadway (W. R. H.). *See* North Carolina Reports, Law.

Controverted Elections, Cases. *See* Clifford (Southwark). London, 1802.

Conyngton (T.) Corporate Management. New York, 1904.

Cook (W.) Vice Admiralty Reports. 1 vol. 1873-1884. *See* Quebec (and L. C.) Reports.

Cook (W. A.) Corporations (having a capital stock). 4th edition. 3 vols. Chicago, 1898.

——— [Same.] 5th edition. 3 vols. Chicago, 1903.

Cook (W. J.). *See* Bankruptcy Cases, Index, 1902.

Cook (W. W.) Stock and Stockholders as applicable to Railroad, Banking, Insurance, Manufacturing, Commercial, Business, Turnpike, Bridge, Canal and other Private Corporations. New York, 1887.

——— Trusts. 2nd edition. New York, 1888.

Cooke (F. H.) Life Insurance, including Accident Insurance and Insurance by Mutual Benefit Societies. New York, 1891.

Cooke (F. H.) Trade and Labour Combinations. Chicago, 1898.

Cooke (J. R.) and Alcock (J. C.) Reports, King's Bench and Exchequer Chambers, Ireland (one part, 199 pages), 1833-1834. [Ir. Rep.]

Cooke (Sir G.) Reports, Common Pleas. 1 vol. 1706-1747. [Eng. Rep.]

Cooke (W. W.) Reports. 1 vol. 1811-1814. *See* Tennessee Reports.

Cooley (R. W.) Briefs on the Law of Life Insurance. 4 vols., and Index labelled Vol. 5. St. Paul, 1905.

Cooley (T. M.) Blackstone. 4th edition. By Andrews. 4 vols. in two covers. Chicago, 1899.

——— Constitutional Law in the United States. Boston, 1880.

——— [Same.] 2nd edition. Boston, 1891.

——— [Same.] 3rd edition. Boston, 1898.

4 626

4 62

Cooley (T. M.) Constitutional Limitations. 5th edition. Boston, 1883.

[Same.] 6th edition. Boston, 1890.

Taxation, including Local Assessments. Chicago, 1876

[Same.] 2nd edition. 1886.

[Same.] 3rd edition. 3 vols. Chicago, 1903

Torts, or Wrongs Independent of Contract. Chicago, 1880

[Same.] 2nd edition. Chicago, 1888.

[Same.] 3rd edition. 3 vols. Chicago, 1906.

Cooper (C. P.) Reports, Select Cases in Chancery decided by Lord Brougham. 1 vol. 1833-1834.

Chancery Cases decided by Lord Cottenham. 2 vols. 1846-1848 (and other dates).

Cases in Chancery. 1 vol. 1837-1838 (labelled Cooper's Equity Reports Points of Practice). [Eng. Rep.]

Cooper (F. T.) Defamation. 2nd edition. Edinburgh, 1906.

Cooper (G.) Chancery Cases, temp. Eldon. 1 vol. 1792-1815. [Eng. Rep.]

Cooper (J. A.). *See* Men of Canada. (Portraits.)

Cooper (W. F.) Decisions, Chancery. 3 vols 1872-1878. *See* Tennessee Reports.

Cooper's Cases in Chancery. 1 vol. 1837-1838. Sometimes cited as Cooper's Practice Cases.

Cooper's Practice Cases. *See* Cooper's Cases in Chancery. 1 vol. 1837-1838.

Coorg Code. Edition of 1893. *See* India, Laws and Codes.

Coote (C. H.) Probate Practice. *See* Tristram (T. H.) and Coote (C. H.).

[Same.] 12th edition. London, 1896

[Same.] 13th edition. London, 1900.

Coote (R. H.) Mortgages. 4th edition. London, 1880.

[Same.] 5th edition. 2 vols. London, 1884.

[Same.] 7th edition. 2 vols. London, 1904.

Copinger (W. A.) Copyright in works of Literature and Art. 2nd edition. London, 1884.

[Same.] 3rd edition. London, 1893.

[Same.] 4th edition. London, 1904.

Copinger (W. A.) and Munro (J. E. C.) The Law of Rents. London, 1886.

Copnall (H. H.) Highway Law. London, 1905.

Law of Locomotives on Highways. London, 1899.

Copp (H. N.) Public Land Laws. Vols. 1 and 2. Washington, 1890.

Coquelin, Dictionnaire du Commerce et de la Navigation. 2 vols. 1859-61.

Coquille (Guy). Oeuvres. 2 vols. Paris, 1703. [Folio.]

Corbett (U.) and Daniell (E. R.) Election Cases. 1 vol. 1819. [Eng. Rep.]

Corbin (D. T.) Personal Injuries. Chicago, 1899.

Cordery (A.) Law relating to Solicitors. London, 1878.

——— [Same.] 2nd edition. London, 1888.

——— [Same.] 3rd edition. London, 1899.

Cormenin. *Vide* De Cormenin, Droit Adm. 2 vols.

Corny (de). *Vide* Agnel, Assurances. 4me édition. Paris, 1900.

Coronation Book of Edward VII. (1902). [Red Morocco, 4to.]

Coroners' Rolls (1265-1413). *See* Selden Society, Vol. 9 (1895).

Corporation Cases. *See* Am. and Eng. Corporation Cases; Am. Corporation Cases; and Am. Railroad and Corporation Reports.

Corporations Digest. *See* Abbott (B. V. and A.).

Corpus Juris Civilis Academicum. 2 vols. en 1. 1789.

Cory (I. P.) Accounts, Mercantile, &c. 2nd édition. London, 1839.

Coste. Convention de Prete-nom. Paris, 1891.

Cote (N. O.) Political Appointments, &c. Ottawa, 1897.

Cotell (A.) Dommages, &c. Paris, 1894.

Coues (E.) The North West (U.S.) (1799-1814). 3 vols. New York, 1897.

Couhin (Cl.) Propriété industrielle, artistique et litteraire. 3 vols. Paris, 1894-98.

Coulon (J. J. B.) Questions de droit, examen et discussion des questions les plus controversées entre les auteurs et les tribunaux. Paris, 1853.

Coulson (H. J. W.) and Forbes (U. A.) Waters; Seas, Tidal and Inland. London, 1880.

——— [Same.] 2nd edition. London, 1902. 3d ed. 1911.

Courbis (E.) Traité théorique et pratique du Nantissement des fonds de Commerce (avec formules). Paris, 1905.

Coulter (J.) and Cooper (J. A.). *See* Queen Victoria. Guelph, 1901.

County Court Practice. *See* Annual C. C. Practice. London.

County Court Rules. (An accompaniment of Law Reports.) 1903.

Coupal (M.) Formulaire du Code Municipal de Quebec. Montreal, 1897. *See* Quebec (and L. C.) Codes.

Couper (C. T.) Justiciary Cases (Scotland). 5 vols. 1868-1885. [Sc. Rep.]

Courcy (Alfred De). *Vide* De Courcy (Alfred). Paris, 1877-1888.

Cours Divers. *See* Belgian Reports, Pasacrise Belge.

Court Baron. *See* Seldon Society Publications, Vol. 4.

4 646

64 a

Coulter, J. W.) Field & laboratory manuals.
Lon. 1879.

Court of Claims Reports (U.S.). Vols. 1 to 41 (1863-1906). 546

Digest of Vols. 1 (1863) to 11 (1875). By Nott (C. C.) and Hopkins (A.). Washington, 1870.

Court of Session Cases (Scotland). 16 vols. 1821-1838.

[Same.] Second Series. 24 vols. 1838-1862.

[Same.] Third Series. 11 vols. 1862-1873.

Same.] Fourth Series. 23 vols. 1873-1896. (Vols. 17 and subsequent thereto are labelled Session Cases.) [Sc. Rep.] *See* also further, Scotland. Reports Court of Session Cases. *See* Dictionary of Decisions. [Sc. Rep.]

Courtney (L.) Working Constitution of United Kingdom. New York, 1901.

Cousin (A.) Incapacites resultant de la Folie, &c. Paris, 1881.

Cousineau (P.) Corporations. Montreal, 1901.

Couteau (E.) Assurances sur la Vie. 2 vols. Paris, 1881.

Coutlee (L. W.) Manual, Titles to Real Estate, Manitoba and Northwest Territories. Toronto, 1890.

Digest of Canadian (Dom.) Supreme Court Reports. Vols. 22 (1893) to 28 (1898). In continuation of Cassel's (R.) Digest.

[Same.] Vols. 1 to 33 (1876 to Oct. 20, 1903). Toronto, 1904.

Canada, Supreme Court Cases. 1875-1906. Toronto, 1907.

Cowen (E.) Reports. 9 vols. 1823-1829. *See* New York, Supreme Court and Court of Errors.

Cowen (P. H.) Reports of Criminal Cases, New York and other States, and in the Supreme Court of the United States. 2 vols. 1884-188[illegible] [Am. Rep.]

Cowper (H.) Reports, King's Bench. 2 vols. 1774-1778. [Eng. Rep.]

Cox (E.) and Grady (S. G.) Registration and Elections. 13th edition. London, 1880.

[Same.] 14th edition. 2 vols. London, 1885.

Cox (E. W.) Reports of Cases in Criminal Law in England and Ireland. 20 vols 1843-1906. [Eng. Rep.] 2/

Joint Stock Companies Cases, 1864-1872. 5 vols. London, 1867-1873.

Principles of Punishment. London, 1877.

Cox (H.) Institutions of the English Government. London, 1863

Cox (R.) American Trade Mark Cases. Cincinnati, 1871.

Manual of Trade Mark Cases. Boston, 1881.

— [Same.] Boston and New York, 1892.

Cox (S. C.) Equity Cases. 2 vols. in 1. 1783-1796. [Eng. Rep.]

Cox (W. S.) Law of Women. New York, 1901.

Coxe ad Melmoth MS. Cases, &c. *See* May (H. W.), 1871.

Coxe (H. C.) Manual of French Law. Paris and London. 1902.

Coxe (R. S.) Reports. 1 vol. 1790-1795. *See* New Jersey, Law. Vol. 1.

Crabb (G.) English synonyms explained. London. 1902

Crabbe (W. H.) Reports in the District Court of the United States, for the Eastern District of Pennsylvania. 1 vol. 1836-1846. [Am. Rep.]

Craig (R. D.) and Phillips (T. J.) Reports, High Court of Chancery. 1 vol. 1839-1841. [Eng. Rep.]

Cranch (Hon. W.) Opinions, Patents, &c. Washington. 1848.

Cranch (W.) U.S. Supreme Court Reports. Vols. 1 (1801) to 9 (1815). [Am Rep.]

Crankshaw (J.) Criminal Code. Montreal. 1894.

Synopsis of same. Montreal, 1899.

Criminal Code. 2nd edition. Montreal. 1902. 3 & 4 ed 19

[Same.] Supplement. Montreal, 1907.

Police Magistrates, &c. 2nd edition. Montreal. 1905.

Cranney (M.). *Vide* Leconte (H.), Paris, 1875.

Craven (J.) and Coppock (T.) Medical Practitioners. London. 1890.

Crawford (G.) and Dix (E. S.) Circuit Court Reports, &c. Ireland. 3 vols. 1839-1846. [Ir. Rep.]

Notes of Cases, &c. Ireland. 1 vol. 1837-1838. [Ir. Rep.]

Abridged Cases, Ireland, 1837-38. Dublin, 1839. Duplicate, labelled "Notes of Cases." [Ir. Rep.]

Crawford (J. J.) Negotiable Instruments Law, Annotated, 2nd edition. New York, 1902.

Crawley (C.) Life Insurance. With a Chapter on Accident Insurance. London. 1882.

[Husband and Wife.] London. 1892.

Creasy, Decisive Battles. *See* World's Great Classics: Library Number, 8284

Creasy (Sir E.) English Constitution. London, 1907.

Cremieu (J.) Théorie des Actions Possessoires ou des moyens juridiques de faire valoir la possession en Droit Romain et en Droit Français. Paris. 1846.

Crepon (T.) Code Annoté de l'Expropriation. Paris, 1899

Cresp. Droit Maritime, par Laurin. 2 vols. Paris. 1879.

Cresson. Usages et Règles de la profession d'Avocat, &c. 2 vols. Paris. 1888

Cresswell (R. N.) Insolvent Cases, 1827-1829. London. 1830.

Crewe (W. O.) Arbitration. London. 1890

——— [Same.] 2nd edition. London. 1900.

Criminal Code of Canada. *See* Crankshaw (J.). Montreal, 1894, 1899, 1902; Snows Annotated, &c. Montreal, 1901; Taschereau (H. E.). Toronto, 1893; Tremeear (W. J.). Toronto. 1902.

[illegible] v. [illegible], [illegible] [illegible]. [illegible] 1911.

666

66c

66 d

Criminal Law Digest. *See* Mews, Criminal Law Digest to end of 1897.

Criminal Law Magazine, &c. A bi-monthly periodical. Vols. 1 (1880) to 18 (1896). Jersey City. [Am. Rep.]

Index-Digest of Vols. 1 (1880) to 16 (1894). By Rapalje (S.). Jersey City. 1895.

Criminal Reports. *See* Cowen (P. H.); and Bennett (E. H.) and Heard (F. F.).

Cripps (C. A.) Law of Compensation. 2nd edition. London. 1884.

Same.] 3rd edition. London. 1892.

Same.] 4th edition. London. 1900.

Same.] 5th edition. London. 1905.

Cripps (H. W.) Church and Clergy. 6th edition. London. 1886.

Church and Clergy Cases. London. 1847-50.

Croke (Sir G.) Select Cases in King's Bench and Common Bench. 4 vols. 1582-1641. [Eng. Rep.]

Crompton (C.) and Jervis (J.). Exchequer, &c., Reports. 2 vols. 1830-1832. [Eng. Rep.]

Crompton (C.) and Meeson (R.) Exchequer, &c., Reports. 2 vols. 1832-1834. [Eng. Rep.]

Crompton (C.), Meeson (R.) and Roscoe (H.) Exchequer, &c., Reports. 2 vols. 1834-1835. [Eng. Rep.]

Croos De (P.). *Vide* De Croos (P.). Paris. 1885.

Cross (J.) Law of Lien and Stoppage in Transitu. London. 1840.

Croswell (S. G.) Executors and Administrators. Boston. 1889.

Patent Cases. Boston. 1888.

Law relating to Electricity. Boston. 1895.

Crounse (L.) Reports. 1 vol. 1873-1874. *See* Nebraska Reports, Vol. 3.

Crown Cases (England). *See* British Crown Cases; England Reports, Crown Cases; Law Reports, Crown Cases Reserved, continued in the Queen's Bench Division.

Crown Cases, Ireland. *See* Ireland Reports, Crown Cases.

Crown Cases Reserved. *See* Law Reports (England).

Crown Lands, Ontario. *See* Hardy (Hon. A. S.) and Kennedy (G.).

Crown, Pleas of the. *See* Hale (Sir M.), 1800.

Cruise (W.) Digest of Real Property. Revised by Greenleaf (S.). 7 vols. in 3. Boston. 1856. *See* Greenleaf.

Crump (F. O.) Marine Insurance and General Average. London. 1875.

Crumrine (B.) Reports. 3 vols. 1853-1873. *See* Pennsylvania, Pittsburg Rep.

Cubain (R.) Traité des Droits des Femmes en matière civile et commerciale. Paris. 1842.

Cuenot (H.) Constructions Elevées, &c. Paris, 1890.

Cugnet (F. J.) Loi des Fiefs. Quebec, 1775.

Cujacci (J.) Opera Omnia. 13 vols. Paris, 1836-43.

Cumming (R. C.) and Gilbert (F. B.) Lien Laws of State of New York. New York, 1900.

Cunningham (J.) Elections, Parliamentary and Municipal. 2nd edition. London, 1880.

[Same.] 3rd edition by C. T. Giles. London, 1885.

Cunningham (J.) and Mattinson (M. W.) Precedents of Pleading under the Judicature Acts. 2nd edition (two copies). London, 1884.

Cunningham (T.) Reports, King's Bench. 1 vol. 1734-1736. [Eng. Rep.]

Cunyngham (H.) Electric Lighting. London, 1883.

— English Patent Practice. London, 1894.

Curasson. Actions Possessoires, de Bornage, &c. Dijon, 1842.

Current Index. (An accompaniment of the Law Reports.) Annuals 1891 to 1909. to date

Currier (J. E. W.) Concordance, Railway Act. Ottawa, 1903.

— [Same.] 2nd edition. Ottawa, 1907.

[Same.] 3rd edition. Ottawa, 1907.

— [Same.] 4th edition. Ottawa, 1908.

— — Index to Railway Legislation of Canada, 1867-1897. Ottawa, 1898.

Current Periodicals, embracing Reports, Reviews, Journals and Gazettes:

A

Acadiensis.
Albany Law Journal.
American Bankruptcy Reports.
American Digest (National Reporter System).
American Law Review.
American Journal of International Law.
Atlantic Reporter (National Reporter System).
Australian Com. Law Reports.
Australian Commonwealth Law Review.
Australian Com. Parliamentary Debates.
Australian Law Times.

B

Belge. *See* Pasicrisie.
British Columbia Gazette.
British Columbia Reports.

C

Canada Exchequer Reports. *See* Exchequer.
Canada Gazette.
Canada Law Journal.
Canada Supreme Court Reports. *See* Supreme Court.
Canadian C.L.R. *See* Commercial Law Reports.
Canadian Criminal Cases.
Canadian Gazette (Eng.).
Canadian Law Review.
Canadian Law Times.
Canadian Magazine.
Canadian Railway Cases.
Cape of Good Hope.
Case and Comment.
Central Law Journal.
Chicago Legal News.
Columbia Law Review.
Commercial Cases (England).
Commercial Law Reports (Canada).

68 v

6* 1

Current Periodicals

Post International Pub.

Current Periodicals Cited

Commonwealth Law Reports
Criminal Law Cases
Criminal Appeal Cases
Current Index — See Law Reports Current Index
Cushing — See Patent Reports Cushing

D

Dallas Reports
Digest Review
Dominion Reports Cases

E

Federal Reporter — National Reporter System

G

Green Bag

H

Harvard Law Review

I

Insurance Law Journal
Interstate Commerce Reports
Iowa Reports

J

Journal of Society of Comparative Legislation
Judicial Review

K

Knight's Local Gov. Reports

L

Lawyer's Mercantile
Law Journal
Law Journal Reports
Law Magazine and Review
Law Notes
Law Quarterly Review
Law Reports Appeal Cases
Law Reports Chancery Division
Law Reports Current Index
Law Reports K.B. & P.
Law Reports Statutes
Law Times and L.T. Reports
Library World

M

Manitoba Gazette
Manitoba Reports
Manson's Bankruptcy Reports
McMaster's Com. Decisions
Mew's Quarterly Digest
Michigan Law Review

N

Nebraska Law Bulletin
National Municipal Review
New Brunswick Equity Reports
New Brunswick Gazette
New Brunswick Reports
New Jersey Law Journal
New South Wales State Reports
New York Supplement — National Reporter System
New Zealand Reports
Northeastern Reporter — National Reporter System
Northern Territories — See Law Reports Law Reports
Northwestern Reporter — National Reporter System
Nova Scotia Gazette
Nova Scotia Reports

O

O'Malley and Hardcastle
Ontario Gazette
Ontario Law Reports
Ontario Weekly Reporter
Orange River Colony Law Reports

P

Pacific Reporter (National Reporter System)
Pandectes Françaises Périodiques Mensuel
Pasicrisie Belge
Patent Reports (Cushing)
Prince Edward Island Gazette

Q

Quebec Gazette
Quebec Reports, King's Bench
Quebec Reports, Practice
Quebec Reports, Superior Court

R

Revue de Droit International
Revue de Droit Moderne
Revue Jurisprudence
Revue Légale
Revue Trimestrielle

S

Scottish Law Reporter
Solicitor's Journal
South African Law Journal
Southeastern Reporter (National Reporter System)

Current Periodicals—*Con.*

Southern Reporter (National Reporter System).
Southwestern Reporter (National Reporter System).
Statutes. *See* Law Reports Statutes.
Supreme Court Reporter (National Reporter System).
Supreme Court Reports, Canada.

T

Tasmanian Law Reports.
Territories Law Reports.
Times Law Reports.
Transvaal Supreme Court.
Transvaal Witwatersrand High Court.

V

Victorian Law Reports.

W

Weekly Notes.
Weekly Reporter.
Western Law Reporter.

Y

Yale Law Journal.

Curteis (W. C.) Ecclesiastical Reports. 3 vols. 1834-1844. [Eng. Rep.]

Curtis (B. R.) Decisions of the Supreme Court, U.S. Vols. 1 (1792) to 21 (1854), and Digest to same, labelled 22. [Am. Rep.]

Reports, U.S. Circuit Court. First Circuit. 2 vols. 1851-1856. [Am. Rep.]

Curtis (C. E.) Estate Management, Landlords, Agents, Pupils. 5th edition. London, 1901.

Curtis (G. T.) Commentaries on the Jurisdiction, Practice, &c., in the United States. Philadelphia, 1854.

— Patents. 4th edition. Boston, 1873.

Cushing (C.) Treaty of Washington. New York, 1873.

Cushing (L. S.) Controverted Election Cases. 1 vol. 1780-1834. *See* Massachusetts Reports.

Reports. 12 vols. 1848-1853. *See* Massachusetts Reports, Vols. 55 to 66.

Cushman (J. F.) Reports. 5 vols. 1851-1855. *See* Mississippi Reports, Law, Vols. 23 to 29.

Cusson (N.) Codes des Huissiers et Sherifs. Montreal, 1899. *See* Quebec (and L.C.) Codes.

Cutbill (A.) Petition of Right (67 pages). London, [Paper cover.]

Cuthbertson (F.) Test of Domicile (32 pages). London, 1887. [Paper cover.]

Cutler (J.) English Patent Reports. Vols. 1 (1884) to 24 (1907). Properly cited as E.P.R. [Eng. Rep.] to date

Digest of Vols. 17 to 22.

Cutter (C. A.) Rules for a Dictionary Catalogue. 3rd edition. Washington, 1891. [Paper cover.]

Cyclopedia of Law and Procedure. 29 vols. New York, 1901-1908. to date

Annual Annotations to Vols. 1-4.

— [Same], to Vols. 1-9.

— [Same], to Vols. 1-14.

— [Same], to Vols. 1-19.

70 .-

70 a

J

Valleon codes annotés additions au nouveau Code Civil. éd. 1912. Additions au Dict. Pratique de Droit. éd. 1912.
Pet. Col. Accidents du travail, 1911.
Code de Procédure 1912
Code civil 1911.
Rep. Pratique, t. sous 1 & 3, 1910, 12.
Jurisprudence. 1911.
Métraulles Ouvrières et Pays annexés (Paris)

Wash (J. B.) Procédure en matière com. Cass. 1904.

Cyclopedia. [Same.] to Vols. 23.

Annotations for 1908.

Cyclopedic Dictionary. *See* Shumaker (W. A.) and Longstreet (G. E.), St. Paul, 1904.

D

D'Aguesseau (Chanc.) Oeuvres de M. Le Chancelier, contenant ses Discours, Mercuriales, Requisitoires, Instructions, &c. 13 vols. Paris, 1768. [Folio.]

Discours de M. Le Chancelier. Nouvelle édition, augmentée de ses instructions à son fils, et de divers fragments du Recueil General de ses oeuvres. 2 vols. Lyon, 1822.

Lettres, par D. B. Rives. Paris, 1823. [4to.]

Questions concernant les substitutions, avec les Reponses de tous les Parlements et Cours Souveraines du Royaume. Toulouse, 1779. [Folio.]

Daguin (F.) *Vide* Code de Procédure Penale Allemand (1 fev. 1877). Paris, 1884.

Dakota Reports. Vols. 1 (1867) to 6 (1889). These Reports, after Vol. 7, are published in the North Western Reporter. *See* North Dakota, South Dakota, subsequent to 1889.

Dale (W. M.) and Lehmann (R. C.) Digest of Cases, Overruled, &c., from 1758 to 1886. London, 1887.

Dallas (A. J.) Reports, 1754-1806. 4 vols. (Vol. 1 is Pennsylvania, and Vols. 2, 3, 4 are partly Pennsylvania and partly United States.) [Am. Rep.]

Dalloz Civil Code Petit. *Vide* Griolet & Verge, 1906.

[Idem.] Supplement. Paris, 1890.

Nouveau Code Civil, par Griolet & Verge. Arts. 1-2281. 4 vols. Paris, 1900-1907.

Code de Commerce. 1 vol. Paris, 1877.

[Idem.] Supplement. 2me édition. Paris, 1896-1905.

Code de Procédure Civile. 1 vol. Paris, 1876.

[Idem.] Supplement. Paris, 1893.

Petite Collection des Codes, par Griolet & Verge:

Code de Commerce. Paris, 1908.
Code de Procédure Civile. Paris, 1908.
Code Forestier et Code Rural. Paris, 1908.
Code d'Instruction Criminelle et Code Pénal. Paris, 1908.

Dictionnaire Général et raisonné de Législation de Doctrine et de Jurisprudence. 5 vols., inclus supplement. Paris, 1835-1842.

Dictionnaire Pratique de Droit, par Griolet & Verge. 2 vols. Paris, 1905, 1906.

Dalloz. Idem. 1908 edition. 2 vols. Paris.

——— Jurisprudence Generale du Royaume. Recueil Périodique et Critique de Jurisprudence, de Législation et de Doctrine, &c. (1825 à 1906). 82 vols. Paris. 1825-1906. /9 / /

——— Jurisprudence Générale. Table Alphabétique des 22 années en 2 vols (1845-1867); et des 10 années (1867-1877); et des 10 années (1877-1887); et des 10 années (1887-1897). 5 vols. Paris. 1845-1897.

——— Répertoire Méthodique et Alphabétique de Législation, de Doctrine et de Jurisprudence. Nouvelle édition. 44 vols. Paris. 1845-1863. (Vol. 1 Histoire du Droit Français et Table Chronologique. Paris. 1870.) Vols. 2 à 44. Paris. 1845-1863.

——— [Idem.] Supplément par Griolet & Verge. 19 vols. Paris. 1887-1897.

Dalrymple (Sir David). *See* Hailes (Sir David Dalrymple of) Court Session Cases. Scotland. [Folio.]

Dalrymple (Sir H.) Court of Session Cases. Scotland. 1 vol. 1698-1718. [Folio.]

Dalrymple (Sir James). *See* Stair (Sir James Dalrymple of) Court of Session Cases. Scotland. [Folio.]

Daly (C. P.) Reports. 16 vols. 1859-1891. *See* New York. Common Pleas. By Daly.

Daly (D.) Club Law, &c. 2nd edition. London. 1889.

D'Amour (J.) Reorganisation des Tribunaux. Montreal. 1894.

Dana (J. G.) Reports. 9 vols. 1833-1840. *See* Kentucky Reports. Vols. 31 to 39.

Dandurand (R.) et Lanctot (C.) Droit Criminel. Montreal. 1890.

Danemark. Droit Civil. *Vide* Lehr (E.). Elements de Droit Civil Scandinave. Paris. 1901.

Lois Maritimes. *Vide* Lois Maritimes Scandinaves. Paris. 1895.

Danforth (H. G.) Digest of the United States Supreme Court Reports to October, 1885, covering Vols. 1 to 115. New York. 1886.

[Same.] From October, 1885, to October, 1891, covering Vols. 115 to 141, and designated Vol. 11. New York and Albany. 1891.

See New York Supreme Court Reports. Index-Digest. 2 vols. 1902.

Daniel (E. M.) Trade Mark Registration Act of 1875, and Merchandise Marks Act, 1862. London. 1876.

Daniel (J. W.) Negotiable Instruments. 3rd edition. 2 vols. New York. 1884.

[Same.] 4th edition. 2 vols. New York. 1891.

[Same.] 5th edition. 2 vols. New York. 1903.

Daniell (E. R.) Chancery Practice. 6th edition. 2 vols in 3 parts. London. 1884.

[Same.] 7th edition. 2 vols. London. 1901.

Forms and Precedents in Chancery. 3rd edition. London. 1879.

Same. 4th edition. London. 1885.

[illegible] Press Conference [illegible], 1907, [illegible]

[illegible] (R. P.) [illegible] Government (Lecture) London, 1907

[illegible] (J. B.) [illegible] Lionel Hall, N.Y. & London, 1908.

[illegible] (H. L.) [illegible] (1907-08) Times, 1907, 13, 14,

[illegible] Canada [illegible] (1907-08) [illegible], 1909, 10, 14,

[illegible] House of Commons &c. London, 1907, 1910,

[illegible] (Col. [illegible]) Struggle for Imperial Unity. London, &c. 1909,

[illegible] (T.) Columbia [illegible] Vol. 32 (1908-09), 33, 34,

[illegible], Samuel (S.) Duties on Land. 1910,

[illegible] (W. [illegible]) [illegible] and Other [illegible] 4th ed. London 1913

Gaches (W. F.) [illegible] 2 Vols., 1907.

[illegible] 1907.

[illegible] 1907.

[illegible] Lord, [illegible] 1907.

[illegible] 1907.

[illegible] Parliament [illegible] 1909.

De Reuter (J. E.), [illegible] Europeen. 1st edition, 1907. Vols. 2. 3.

[illegible] 1910 11.

[illegible] (H.S.) [illegible] [illegible] 1867.

[illegible] (Hon.) [illegible] 1777.

[illegible] (A.) [illegible] [illegible] 1[illegible].

[illegible] (A. [illegible]) [illegible] 8th ed. [illegible] 1906

[illegible] [illegible] 1845.

[illegible] (Earl of) [illegible] [illegible] 1902

[illegible] (Hon. [illegible]) [illegible] 1911.

[illegible] 1911.

[illegible] (M.) [illegible] 3rd ed. [illegible] 1, 2.

72d

[illegible] Maritime
Paris, 1910

Daniell (J. R.) [Same.] 2nd edition. London. 1863.

Reports of Exchequer Cases, Equity and [illegible] 1841-1870. [Eng. Rep.]

Daniels (G. St. L.) Law of Hire. London. 1905.

Danson (J. M.) and Lloyd (J. H.) Mercantile Law Cases. 1828-1829. [Eng. Rep.]

Dantoine (J. B.) Les Regles de Droit Canon. Lyon. 1770.

Danty (M.) Preuve par temoins en matière civile. Paris. 1759.

Daragon (J. B.) Droit Public de France, ouvrage posthume de M. l'abbe [illegible] pour l'education des Princes. 2 vols. Paris. 1769.

Darby (J. G. N.) and Bosanquet (F. A.) Limitations. London. 1867.

[Same.] 2nd edition. London. 1893.

[Same.] Supplement. London. 1899.

Dareau (F.) Injures. Paris. 1776. [12 mo.]

[Idem.] 2 vols. Paris. 1785. [12 mo.]

D'Argis (M. Boucher). *Vide* Boucher D'Argis.

Dareste et Riviere. Code General des biens pour. &c., de Montenegro. Paris. 189[illegible]

Darling (C. J.) Scintillæ Juris. London. 1889.

[Same.] 4th edition. London. 1892.

[Same.] 5th edition. London. 1903.

Darlington (H. R.) Railway and Canal Traffic Acts. 1854-1886. London. 1889.

Darras (Alcide). Traité théorique et pratique de la Contrefacon. Paris. 1895. [4to.]

Dart (J. H.) Vendors and Purchasers of Real Estate. 6th edition. 2 vols. London. 1888.

Dasent (J. R.). *See* Acts of the Privy Council.

Dates Classified. *See* Little (C. E.), Cyclopedia. 1900.

Daubanton (A. G.) Dictionnaire du Code Civil. Paris. 1806.

Repertoire de Législation Commerciale. 2 vols. Paris. 1840.

D'Auvilliers. *Vide* Teulet D'Auvilliers, Codes, &c., Paris. 1855-57.

Daveis (E. H.) Reports. 1839-49. *See* Ware (Judge Ashur). Vol. 2.

Davenne (H. J. B.) De la Voirie Urbaine. 1849.

Davidson (C.) Precedents and Forms in Conveyancing. 5th edition. By T. C. Wright and J. K. Darley. 1 vol. London. 1885.

Davidson (M. G.) Precedents in Conveyancing. 15th edition. London. 1890.

Daviel (A.) Législation de la pratique des cours d'eau. 5me édition. 3 vols. Paris. 1845.

Davies (J.) Patent Cases. London. 1816. [Eng. Rep.]

Davies (Sir J.) Reports, King's Courts, Ireland. 1 vol. 1604-1612. [Ir. Rep.]

Davis [illegible]

Davis [illegible]

Davis [illegible]

Davis [illegible]

Davis [illegible]

Davison (H.) and **Merivale** (H.) Reports, Q[illegible] [illegible] 1841-1844 [Eng. Rep.]

Dawbarn (C. Y.) [illegible]

[illegible]

[illegible]

Dawson [illegible]

Day [illegible]

Day [illegible]

[illegible]

Day [illegible] Reports [illegible] 1816-1907. [illegible] Reports [illegible]

Deacon (E. E.) Bankruptcy Reports. 4 vols. 1835-1840. [Eng. Rep.]

Deacon (E. E.) and **Chitty** (E.) Bankruptcy Reports. 4 vols. 1832-[illegible] [Eng. Rep.]

Deady (M. P.) Reports, U.S. Circuit (9th) and District [illegible] Oregon and California [illegible] 1861-1869. [Am. Rep.]

Dean (M. B.) Corporation Cases. New York, 1906.

Dean (R. S.) [illegible] Wills [illegible] Act. London, 1891.

Deane (H. C.) Principles of Conveyancing. 2nd edition. London, 1883.

Deane (J. P.) Reports of Ecclesiastical Cases. 1 vol. 1855-1857. [Eng. Rep.]

Dearsly (H. R.) Crown Cases Reserved. 1 vol. 1852-1856. [Eng. Rep.]

Dearsly (H. R.) and **Bell** (T.) Crown [illegible] Reserved. 1 vol., in continuation of Dearsly, 1856-1858. [Eng. Rep.]

Deas (G.) and **Anderson** (J.) Court of Session Cases (Second [illegible]). [illegible] vols. 1829-1832. [Sc. Rep.]

Debates. House of Commons of Canada. 1889 to 1907. 1908, 1909, 10, [illegible].

Same.] Index to 1906. [illegible]

Senate of Canada. 1889 to 1907. 1908, 1909, 10, [illegible].

De Barandiaran (A.) Contrat de Transport. Paris, 1893.

Debeaumont. Jurisprudence des Rentes. Paris, 1762.

De Bellefeuille (E. L.) Le Code Civil Annoté, du Bas-Canada. Montreal, 1879.

[Idem.] 2me édition. Montreal, 1889.

[Idem.] 3me édition. Montreal, 1891.

[illegible]

[illegible] 1910.

" [illegible] 1910.

[illegible]

" [illegible] 1910.

" [illegible] 1910.

[illegible]

[illegible]

[illegible] 1910

[illegible]

[illegible] 1910

[illegible] (vol. 1, n. 074 au 2 [illegible] 1717) [illegible] 1716.

[illegible] 1911-12

[illegible] 1911.

[illegible]
[illegible], 1911
[illegible] 10e ed.
[illegible], 1911.
[illegible] manuel [illegible],
[illegible], 1911.

[illegible] [illegible] [illegible]
[illegible] [illegible] [illegible]
[illegible] 1910.

[illegible] manuel [illegible] automobile
[illegible] 1910.

[illegible] manuel [illegible]
[illegible] etc. 1910.

[illegible] 3e ed.

[illegible]
[illegible] 1, [illegible] 1910, 1911.

[illegible] (Paul) [illegible]
[illegible], 1911.

740

De Lanaic (P.) Convention de Contrat. Civil. Paris, 1911.

De Blegny. *Vide* Blegny (de). Verification, &c. Paris, 1698

De Bretagne, Le Roux. *Vide* Le Roux de Bretagne (A.) 2 vols. Paris, 1869

De Brett's House of Commons and Judicial Bench, 1901, 1902, 1903, 1904, 1906, 1907 1908.

Peerage, &c. 1903, 1904, 1905, 1908. to date

De Carnieres, Pouilliande. *Vide* Pouilliande de Carnieres (A. A. P.). Paris, 1878

Decazes (Paul). Code Scolaire de Quebec. Montreal, 1899.

De Champeaux. *Vide* Champeau (de). Droit Ecclésiastique.

De Chassat. Code Civil. 2 vols. *Vide* Chassat (Mailher de).

Decisions de la Cour d'Appel. Vols. 1 à 4 par Dorion (L. C. W.). Montreal, 1881-84 Rap. Jud., Quebec

Decisions des Tribunaux du Bas-Canada (Lower Canada Reports). Vol. 1 (1851) 17 (1867). [Rap. Jud., Quebec.]

Decisions du Bas-Canada. Par Lelievre et Angers. Vols. A et B. 1856. [Rap. Jud Quebec.]

Decisions of the Court of Sessions, Scotland. *See* Dictionary of Decisions, &c.

Decisions of the English Judges, Court of Session Cases, Scotland, during the Usurpation. 1 vol. 1655-1661. [Folio.]

Decisions of the Supreme Court of the U.S. *See* Curtis (R.R.). Decisions, &c.

Decisions of the U.S. Commissioner of Patents, 1874-1893. *See* Patent Decisions.

De Colyar (H. A.) Law of Guarantees and of Principal and Surety. 2nd edition London, 1885.

[Same.] 3rd edition. London, 1897.

De Cormenin (J. Ruben). Dictionnaire de Droit Commercial Industriel et Maritime. 3me édition. 6 vols. Paris, 1877-1881.

Vide Pandectes Françaises, Chronologiques, &c., 1789-1886; et Sirey, Recueil, &c., Table Decennale, 1861-1870; et Journal du Palais, Repertoire Générale, Table Complémentaire (1857 à 1870). 2 vols. Paris, 1872-1873.

De Courcy (Alfred). Questions de Droit Maritime. 4 vols. Paris, 1877-1888.

De Croos (P.) Code Tutelles, &c. 2 vols. Paris, 1885.

Deering (J. H.) Law of Négligence. San Francisco, 1886. [12 mo.]

De Ferriere (C.) Coutume de Paris. 4 vols. Paris, 1714. [Folio.]

[Idem.] 2 vols. Paris, 1788.

De Ferriere (C. J.) Les Oeuvres de M. Jean Bacquet, &c., des cours Souveraines de France. 2 vols. Lyon, 1744. [Folio.]

Dictionnaire de Droit et de Pratique. 2 vols. Paris, 1755

De Folleville (Daniel). Traité de la Possession des Meubles, et des Titres au Porteur. 2me édition. Paris, 1875.

Defrenois. Liquidations et Partages. 2me édition. 2 vols. Paris, 1889.

[Idem.] 4me édition. 2 vols. Paris, 1907.

De Fronsac (Vicc.) Rise of the U.E. Loyalists. Kingston, Canada, 1906.

De Gex (J. P.) Reports of Bankruptcy Cases. 2 vols. 1844-1850. [Eng. Rep.]

De Gex (J. P.) and Jones (H. C.) Bankruptcy Cases. 1 vol. 1857-1859. [Eng. Rep.]

Chancery Reports. 4 vols. 1857-1859. [Eng. Rep.]

De Gex (J. P.) and Smale (J.) Chancery Reports. 5 vols. 1846-1852. [Eng. Rep.]

De Gex (J. P.), Fisher (F.) and Jones (H. C.) Chancery Reports. 4 vols. 1859-1862. [Eng. Rep.]

De Gex (J. P.), Jones (H. C.) and Smith (R. H.) Chancery and Chancery Appeals Reports. 4 vols. 1862-1865. [Eng. Rep.]

De Gex (J. P.), Macnaghten (S.) and Gordon (A.) Reports, Chancery Appeals. 8 vols. 1851-1857. [Eng. Rep.]

De Gex (J. P.), Macnaghten (S.) and Gordon (A.) Reports, Bankruptcy Cases. 1 vol. 1851-1855. [Eng. Rep.]

De Grattier. Commentaire sur les lois de la Presse. 2 vols. Paris, 1839.

De Herricourt (L.) Lois Ecclesiastiques de France dans leur ordre naturel. Paris, 1771. [Folio.]

Oeuvres posthumes. 4 vols. Paris, 1759. [4to.]

Vide Des immeubles par decret, &c. Paris, 1771. [Folio.]

De Holtzendorff (F.) et Rivier (A.) Introduction au Droit des Gens. Paris, 1889.

Deitch (G. A.). *See* Insurance Digest (Annual Series). Vols. 12 (1899) to 19 (1906).

Dejean (Oscar). Traité des actions redhibitoires. 5me édition. Paris, 1887.

Traité des Expertises. Paris, 1899.

[Idem.] 3me édition. Paris, 1901.

De Jouy (Louis F.) Conférence des Ordonnances. Paris, 1753.

De la Billennerie (G.) Traité de l'Arbitrage. 2 vols. Paris, 1827.

De Lacombe (G. du Rousseaud). *Vide* Rousseaud de Lacombe. Paris, 1771 et aussi 1753. [Folio.]

De la Jannes. *Vide* Prévôt de la Jannes. 2 vols. Paris, 1770.

De Lalande (H.) Traité du Contrat d'assurance contre l'incendie. Paris, 1885.

De Lalleau (Chev.) L'expropriation. 2 vols. Paris, 1879.

Delamarre et Le Potivin. Traité du Contrat de Commission. 6 vols. Paris, 1840-1856.

Traité théorique et pratique de Droit Commercial. 6 vols. Paris, 1861.

De Lamoignon. *Vide* Lamoignon (De), Recueil, &c., 1783.

Delane (W. F. A.) Collection of Decisions for Revising the List of Electors. 2nd edition. London, 1886.

De Langlade (F.) Privilèges et Hypothèques. Paris, 1812.

[illegible]

[illegible]

[illegible]

[illegible]

[illegible]

[illegible]

[illegible]

[illegible]

[illegible] Fortis (n.) Recueil [illegible] 1777-1788.

[illegible]

[illegible]

De Langle. Sociétés Commerciales. 2 vols. 1843.

Delaporte (J. B.) et al. *Vide* Jouannneau & Solon. Code Civil, &c., aussi, Pandectes Françaises, &c. 22 vols. Paris, 1803-1809.

DeLauriere (E.) Textes des Coutumes de la Prévôté et Vicomté de Paris. 3 vols. Paris, 1777.

Delaware Chancery Reports. 8 vols. 1814-1900.

——— Reports (Harrington). 5 vols. 1832-1855.

——— (Houston). 9 vols. 1855-1895.

——— (Houston, Criminal). 1 vol. 1856-1879.

——— (Marvel, Errors and Appeals). 2 vols. 1898-99.

——— (Pennewill, Several Courts). 5 vols. 1897-1907. Vol. 6, 7,

Since July 22, 1866, these Reports are published in the Atlantic Reporter.

Delehanty (F. B.) Miscellaneous Reports. Vols. 1 to 21 (1892-1897). *See* New York Miscellaneous Reports (Delehanty).

DeLeon (E. W.) and Moon (S. N.) Law of Liability. New York, 1899.

Deleurie. Droit Civil Français. 12 vols. Angers, 1830-31.

De Lisle (A.) *See* Montreal Bar Catalogue, 1883.

DeLisle Coin. *Vide* Coin de Lisle. Paris, 1855. [Folio.]

De Livonniere, Pocquet. *Vide* Pocquet de Livonniere (M. C.). Paris, 1768.

Deloison (G.) Sociétés Commerciales. 2 vols. Paris, 1882.

Delmar (A.) Middle Ages Revisited. New York, 1900.

DeLorimier (Chas. C.) La bibliothèque du Code Civil de la Province de Québec. 21 vols. Montreal, 1871-1890.

Delsol (J. J.) Code Napoléon. 2me édition. 3 vols. Paris, 1867.

Delvincourt (Ed.) Cours de Code Civil (3 in 1). Paris, 1823.

——— Entrepreneurs. Paris, 1861.

——— Instituts de Droit Commercial Français. 2nd edition. 2 vols. Paris, 1823.

——— Jurisprudence de Conseil d'Etat. Paris, 1852.

——— Notes and Explications (3 in 2). Paris, 1823.

De Maleville (Jacques). Analyse raisonne de discussion du Code Civil au Conseil d'Etat. 3me édition. 4 vols. Paris, 1822. *Vide* Malleville (Jacques de).

Demangeat (C.) Cours élémentaire de Droit Romain. 3me édition. 2 vols. Paris 1876.

——— *Vide* aussi Foelix. Droit International Privé. 3me édition. 2 vols. Paris, 1856.

Demante (A. M.) Cours Analytique du Code Civil. 9 vols. Paris, 1881.

Demarest (T. F. C.) Reports. 6 vols. (1882-1888). *See* New York Surrogate Reports.

——— Studies in American Jurisprudence. New York, 1906.

De Martens (F.) Droit International. 3 vols. Paris, 1883.

De Martens (G. F.) Droit des Gens Moderne de l'Europe. 2 vols. Paris, 1864.

Dembitz (L. N.) Land Titles in the U. S. 2 vols. St. Paul, 1895.

Demers (P.) Des Privilèges et des Biens Meubles. Thèse pour le Doctorat. Montréal, 1889.

Democracy in America. By Tocqueville. See World's Great Classics. Library numbers, 8273, 8274.

Demolombe (C.) Cours de Code Civil (Cour de Code Napoléon). De la Publication (Vol. 1). De l'Absence (Vol. 2); de Mariage (Vols. 3 et 4); De la Paternité (Vol. 5). De l'Adoption (Vol. 6); De la Minorité (Vols. 7 et 8). De la Distinction des Biens (Vols. 9 et 10); Des Servitudes (Vols. 11 et 12). Des Successions (Vols. 13 à 17); Des Donations entre-vifs et des Testaments (Vols. 18 à 23). Des Contrats, &c. (Vols. 24 à 30; Des Engagements (Vol. 31). Paris, 1854-1882.

Demombynes (G.) Constitutions Européennes. 2 vols. Paris, 1881.

De Montigny (B. A. T.) Histoire du Droit Canadien. Montreal, 1869.

De Montlain (M.) *Vide* Pothier, Analyse. 2 vols. Paris, 1824.

De Montuel (J.) Instruction facile sur les conventions ou notions simples. Paris, 1779.

Demosthenes' Orations. *See* World's Great Classics; Library number, 8292.

Denevers (G. T.). *Vide* Journal des Audiences de la Cour de Cassation.

Denio (H.) Reports. 5 vols. (1845-48). *See* New York Supreme Court, &c.

Denisart (J. B.) Acts de Notoriété. Paris, 1759.

[Idem.] Paris, 1769.

Denisart (M.) Collection de decisions, &c., à la jurisprudence. 4 vols. Paris, 1771 [Folio.]

[Idem.] 13 vols. Paris, 1783-1807. [Folio.]

Denison (S. C.) Crown Cases Reserved. 1 vol. 1844-50. [Eng. Rep.]

Denison (S. C.) and Pearce (R. R.) Crown Cases Reserved. 1 vol. 1850-52. [Eng. Rep.] The two vols. are labelled British Crown Cases, Vols. 5 and 6.

Dennis (H.) Contract of Pledge. New Orleans, 1898.

Dennison (C. M.) and Scott (C. H.) Practice and Procedure of the House of Lords. London, 1879.

Dent (G. H.) Canada since the Union of 1841 (last 40 years). 2 vols. Toronto, 1881.

Upper Canada Rebellion. 2 vols. Toronto, 1885.

Denton (J. H.) Municipal Negligence respecting Highways. Toronto, 1906.

De Pansey. *Vide* Henrion de Pansey, Oeuvres Judiciaires.

De Penanrun. *Vide* Penanrun (de). Architectes. Paris, 1892.

Dependencies (Administration of). *See* Snow (A. H.). New York and London, 1902.

[illegible] Paris [illegible] 1810.

[illegible] 4°. Paris 1770.

[illegible] Paris 1808.

[illegible] (J.) [illegible] 1907.

[illegible] Paris 1884.

[illegible] (J.B.) [illegible] 1. 5. Vol 1 (1907) 8 (1908). 9 (1909)

[illegible] (J.) [illegible] des Priviléges et H. [illegible], 2e éd. Paris 1891.

[illegible] (H.) [illegible] 2e éd. Paris 1898.

[illegible] Hist. [illegible] 1. 1, 2e éd. 1918; [illegible] 1920; [illegible] 1926.

[illegible]

[illegible]

[illegible]

[illegible]

[illegible]

[illegible]

[illegible]

[illegible]

[illegible] de [illegible] [illegible]
[illegible] Paris 1770.

[illegible]
[illegible] 1777.

[illegible]
[illegible] Paris 1774.

[illegible] 1720 [illegible]
Paris

[illegible]
[illegible]

[illegible] (P.) [illegible]
Paris 1777

[illegible]
[illegible]

[illegible] (L.) [illegible]
Paris [illegible] Vols. I, II. Paris 1910.

[illegible] (L.) [illegible] 1910

[illegible] (E.) [illegible]
Paris [illegible] 1907.

[illegible], 1707.

[illegible], 1707.

[illegible], 1707.

[illegible] 1711

[illegible] 1911.

[illegible], 1912.

Dependencies (Government of). *See* Universal Classics Library, Adam Smith.

De Portal (F.) Politique des lois civiles. 3 vols. Paris, 1873.

De Renusson. *Vide* Renusson (M. D.) Par Serieux (J. A.) Paris, 1780. [Folio.
Dernusson. *Vide* Renusson (de)

De Rochemonteix (Le P. C.) L'Amerique Septentrionale, ou Les Jesuits. 3 vols. Paris, 1895, 6.

De Royer. *Vide* Prost de Royer, Dictionnaire, &c. 7 vols.

De Saint-Maurice. *Vide* Faucher de Saint Maurice. Montreal, 1885.

De Salvandy, Paul. *Vide* Salvandy (Paul). Paris, 1855.

Desaussure (H. W.) Reports. 4 in 2 (1784-1816). *See* South Carolina, Equity.

De Savigny (F. C.) Possession en Droit Romain, traduit de l'Allemand, par Henri Staedtler. 4me édition. Paris, 1893.

Vide Savigny (F. C. de). De la Possession, &c. Paris, 1841. *Vide* aussi Thevenot d'Essaule de Savigny.

De Savigny (M.) Le Droit des Obligations. 2me édition. 2 vols. Paris, 1873.

Droit Romain au moyen âge. Vols. 1, 2 (dans 1 couvert), 3, 4. Paris, 1839.

Deschamps (C. E.) Liste des Municipalites Province de Québec. Lévis, 1886.

Deschamps (E.) Des effets du cautionnement, &c., en Droit Romain; Des cessions en matière de propriété industrielle et artistique en Droit Français. Paris, 1882.

Deschamps (H.) Cession Forcé de la Mitoyennette. Paris, 1896.

Deschanels (L.) Etude sur l'hypothèque legale de la femme mariée. Grenoble, 1871.

De Schulte (F.) Histoire du Droit et des Institutions de l'Allemagne, traduit, &c., par Marcel Fournier. Paris, 1882.

Desgodet (M.) Lois des Batiments suivant la Coutume de Paris, &c., &c., &c. Paris 1777.

[Idem.] Nouvelle Edition, par P. Lepage. 2 vols. Paris, 1840.

[Idem.] 2 vols. Paris, 1857.

Desjardins (A.) De la compensation et des demandes reconventionnelles dans le Droit Romain et dans le Droit Français anciens et moderne. Paris, 1864.

Droit Commercial Maritime. 8 vols. Paris, 1878-1889.

Droit Commercial Maritime. Introduction et Tables. Paris, 1890.

Desjardins (J.) Guide Parlementaire Historique de la Province de Québec. 1792-1902.

Desjardins (L. G.) Speakers' Decisions, House of Commons of Canada. [Eng. and French.] 1867-1900.

Desmazures (Thomine). *Vide* Thomine Desmazures. 2 vols. Caen, 1832.

Despagnet (F.) Diplomatie de la Troisieme Republique, &c. Paris, &c., 1904.

Droit International Privé. 3me édition. Paris, 1899.

D'Espeisses (M. Antoine). Œuvres de, &c. Matières du Droit Romain, &c., au Droit Français. 3 vols. Toulouse, 1778. [Folio.]

Desplanques (E.) Manuel des Entrepreneurs. Paris, 1878, 1882, 1885.

Desquiron (A. T.) Preuve par temoins en matière Civile. Paris, 1711.

——— Preuve par temoins en matière Criminelle. Paris, 1711.

——— Le Nouveau Furgole, ou Traité des Testaments, des Donations Entrevifs, &c 2 vols. Paris, 1810.

D'Essaule de Savigny. *Vide* Thevenot d'Essaule de Savigny, Traité des Substitutions, &c., par Mathieu (M.). Montréal, 1888.

Dessaules (Thevenot). *Vide* Thevenot Dessaules (M.), Dictionnaire du Digest, &c 2 vols. Paris, 1808.

De St. Maurice. *Vide* Faucher de St. Maurice. Québec, 1885.

Desty (R.) Compendium of American Criminal Law. San Fran., 1882. [12 mo.]

——— Practice in the Courts of U.S. San Francisco, 1887. [12 mo.]

——— Revised Statutes of U.S. relating to Commerce, Navigation and Shipping San Francisco, 1880. [12 mo.]

——— Shipping and Admiralty. San Francisco, 1879. [12 mo.]

——— Federal Procedure. Manual of Practice U.S. 9th edition. 4 vols. San Francisco, 1899. [12 mo.]

De Tocqueville, Democracy in America. 2 vols. *See* World's Great Classics; Library numbers, 8273, 8274.

De Valroger. *Vide* Valroger (Lucien de), Droit Maritime. 5 vols. Paris, 1883-86.

De Vattel. Droit des Gens. 2 vols. Paris, 1830.

Deveraux (J. C.) Reports, &c., U.S. Court of Claims. 1 vol. 1855-1856. [Am. Rep.]

Deveraux (T. P.) Reports. 2 vols. (Equity) 1826-1834; and 4 vols. (Law) 1826-1834. *See* North Carolina Reports Equity, and N. C. Rep. Law.

Deveraux (T. P.) and Battle (W. H.) Reports. 2 vols. (Equity) 1834-1839; and 4 vols. (Law) 1834-1839. *See* North Carolina Reports Equity, and N. C. Rep. Law.

Devergie (A.) Médecine Légale, 3me édition, par Dehaussy de Robecourt. 3 vols. Paris, 1852.

DeVillargues (R.) Repertoire de la Jurisprudence du Notariat. 2me édition. 9 vols. Paris, 1840. *Vide* Repertoire de la, &c.

——— Substitutions prohibées par le Code Civil. 3me édition. Paris, 1833.

Devilleneuve (L. M.) et Carett (A. A.). *Vide* Sirey (J. B.), Lois Annotées, &c., 1845 jusqu'en 1859.

——— *Vide* Sirey (J. B.), Recueil des Lois et Arrêts (Première série), 1791-1830. 9 vols.

——— [Idem.] 2me série. 1832-1859. 28 vols.

DeVilleneuve (L. M.) et Gilbert (P.). *Vide* Sirey (J. B.), Jurisprudence du XIXe Siècle, ou Table Générale, &c. (1781-1850). 4 vols.

——— [Idem.] Table Décennale, N° 1 (1851 à 1860). Paris, 1862.

806 D.

D.

8cc

D.

Newton, H. S., Peak catalog. 3rd ed. June, 1911.

DeVilleneuve (L. M.) et Renard (M.). *Vide* Sirey (J. B.). Recueil des Lois et Arrêts. 1831. 1 vol.

DeVilleneuve (M.) et Masse (M.) Dictionnaire du contentieux commerciel et industriel. 6me édition. 2 vols. Paris. 1875.

De Villiers (J. E. R.) Real and Personal Property. London, 1901

Devlin (R. T.) Law of Deeds. 2nd edition. 3 vols. San Francisco. 1897.

—— Treaty Power under the Constitution of the U.S. San Francisco, 1908.

Dewey (T. H.) Contracts for Future Delivery, &c. New York, 1886.

—— Gambling. New York. 1905.

Dewhurst (W. W.) Rules of Practice in the U.S. Courts. Annotated. N.Y., 1907

Dicey (A. V.) Conflict of Laws. London. 1896

—— [Same.] 2nd edition. London, 1908.

—— Law of the Constitution. 3rd edition. London. 1889.

—— [Same.] 4th edition. London, 1893.

—— [Same.] 5th edition. London, 1897.

—— [Same.] 6th edition. London, 1902. 1908

—— Law of Domicile. London. 1879.

—— Law of Public Opinion in England. London. 1905.

—— Parties to an Action, with notes by J. H. Truman. Jersey City, 1882.

—— Privy Council. London. 1887.

Dicey (A. V.) et Stocquart (E.) Le Statut Personnel Anglais, ou loi du Domicile envisage comme du Droit Anglais. Paris, Bruxelles et Londres. 1887.

Dickens (J.) Chancery Reports. 2 vols in one. 1559-1798. [Eng Rep.]

Dickinson (S. M.) Reports. 7 vols. 1890-1894. *See* New Jersey Equity, Vols. 46 to 52.

Dicksee (L. R.) Auditing. New York. 1905

Dictionaries. *See* Digests, Dictionaries, &c. INDEX OF SUBJECTS, *post*.

Dictionary, Cyclopedic. *See* Shumaker (W. A.) and Longsdorf (G. F.). St. Paul. 1901.

Dictionary Encyclopedic. 4 vols. [Folio.]

Dictionary of Decisions. Court of Session (Scotland). 2 vols. 1808-1833. *See* Bell (G. J.), with Text-books.

Dictionary of Decisions. Court of Session (Scotland). By Morison (W. M.). 23 vols. 1540-1808. Vol. 22 being supplemental volume, and 23 being general Index. Edinburgh. 1801-1823.

Supplement to the above. By Brown (M. P.). 5 vols. 1620-1768. Edinburgh, 1826.

Synopsis of the same. By Brown (M. P.) 4 vols. 1808-1816. Edinburgh, 1829. [Sc. Rep.]

Dictionary of Decisions, Hume. *See* Hume (D.), Decisions, Court of Session, Scotland, 1781-1822.

Dictionary of English Law. *See* Sweet (C.).

Dictionnaire du Notariat. 4me édition. 13 vols. 1854-1861

Supplement. 5 vols. Paris, 1879-1887

Digby (K. E.). History of the Law of Real Property. Oxford, 1892

Digests. *See* Digests, Dictionaries, &c. INDEX OF SUBJECTS, *post*.

Dillon (J. F.) Laws and Jurisprudence of England and America. Boston, 1894

Life, &c., of John Marshall. 3 vols. Chicago, 1903.

Municipal Corporations. 3rd edition. 2 vols. Boston, 1881.

(Same.) 4th edition. 2 vols. 1890.

Reports, U.S. Circuit (8th) Court. 5 vols. 1870-1879. [Am. Rep.]

Dillon (J. M.). *See* Marshall's Constitutional Decisions. Chicago, 1903

Dionne (N. E.) Ecclesiastiques, &c. Quebec, 1905.

—— Serviteurs et Servantes de Dieu. Quebec, 1904.

Diprose (J.) and Gammon (J.) Reports of Cases, Friendly Societies. London, 1897. [With Text-books.]

Dirleton (Sir John Nisbet of). Reports of Decisions of Lords of Council and Session. (Scotland.) 1665-1677. [Folio.]

Disney (H. W.) Carriage by Railway. London, 1905. 1909. 3d ed. Lon. 1912

Disney (W.) Reports. 2 vols. 1854-1859. *See* Ohio, Cincinnati Superior Court Reports.

District Court Reports, U.S. *See* District of Columbia; Massachusetts, District of; Michigan et al., District of; New York, District of; Pennsylvania, District of; Western District.

District of Columbia: Reports.

Appeal Cases by Tucker (C. C.). 31 vols. (1893-1908.) to date.

Hayward (J. F.) and Hazleton (G. C.) Circuit Court Reports. 2 vols. 1840-1863.

Mackey (F. H.) 2 vols. (1863-1872).....(Vols. 6, 7, D.C. Rep.)

MacArthur (A.) 3 vols. (1873-1879).....(Vols. 8-10, D.C. Rep.)

MacArthur and Mackey (F. H.) 1 vol. (1879-1880).....(Vol. 11, D.C. Rep.)

Mackey (F. H.) et al. 10 vols. (1880-1893).....(Vols. 12-21, D.C. Rep.)

For explanation of the above, *see* "Table showing the volumes constituting the District of Columbia Reports, and how they may be cited," at the first part of Vol. VII. Mackey labelled also 18. *See* also Cranch (W.), Reports [Am. Rep.], the first five volumes of which go to make up the first five volumes of the District of Columbia Reports.

Divorce Appeal Cases. *See* Law Reports (England), Scotch Appeals.

Divorce Cases, Probate and. *See* Law Reports (England), Probate and Divorce Cases.

826

I

82

Divorce Reports. *See* England Reports, Probate and Divorce; *see* also Law Reports Probate and Divorce, continued in the Probate Division.

Dixon (H. H.) Law of the Forum. 6th edition. By A. B. Spencer. London, 1904.

Dixon (W. J.) Law of Divorce. London, 1883.

[Same.] 2nd edition. London, 1891.

[Same.] 3rd edition. London, 1900.

Documents de la Session. Vol. 9 (1875). *See* Quebec State.

Dod's Parliamentary Companion. London, 1906, 1907.

Peerage, &c. London, 1903.

Dodd (C.) and Allan (C. E.) Light Railways. London, 1896.

Dodson (J.) Admiralty Reports. 2 vols. 1811-1822. [Eng. Rep.]

Domat (De J.) Oeuvres Completes. Nouvelle Edition. Par Joseph Remy. 4 vols. Paris, 1828-1830.

Domat (Jean). Civil Law in its natural order, translated by W. Strahan. 2 vols. Boston, 1853.

Domat (M.) Lois Civiles, &c. Le Droit Public et Legum Delectus. 2 vols. (Reliés ensembles). Paris, 1827. [Folio.]

Domenget. Du Mandat de la Commission, &c. 2 vols. Paris, 1862.

Dominion of Canada. *See* Canada (Dom.).

Dominion Law Index. *See* Bligh and Todd.

Donnelly (R.) Minutes of Cases in Chancery. London, 1837. [Eng. Rep.]

Donovan (J. M.) Marriage Annulment. 5th edition. 1905. [Paper cover.]

Dorais (O. P.) et (A. P.) Code Civil. Montreal, 1897.

Code de Procédure Civile. Montreal, 1897.

[Idem.] Montreal, 1903.

[Idem.] Montreal, 1905.

Formulaire de Procédure de Québec. Montreal, 1901.

Tariff of Fees of Quebec. Montreal, 1902.

Tarifs d'Honoraires de Québec. Montreal, 1902.

Dorchester (Lord). By A. G. Bradley. *See* Canada (Makers of). Toronto, 1907.

Dorion (C. E.) Preuve par Temoins en Droit Civil. Montreal, 1894. [Brochure.]

Dorion (L. C. W.) Decisions de la Court d'Appel (Queen's Bench). 4 vols. Montreal, 1881-1884. *See* Quebec (and L. C.) Reports.

Dos Passos (B. F.) Collateral Inheritance, &c. New York, 1890.

Inheritance Tax Law. St. Paul, 1895.

Dos Passos (J. R.) Stockbrokers, &c. New York, 1890.

[Same.] 2nd edition. 2 vols. New York, 1905.

Douglas (E.) Election Cases. 4 vols. 1774-1776. [Eng. Rep.]

——— King's Bench Reports. 4 vols. in 2. 1778-1785. [Eng. Rep.]

Douglas (S. T.) Reports. 2 vols. 1843-1847. *See* Michigan Reports, Law.

Douglas (Sir James). *See* Canada, Makers of. Toronto, 1908.

Doutre (G.) Procédure Civile du Bas Canada. 2 vols. Montreal, 1867, 69.

Doutre (G.) and Lareau (E.) Droit Canadien (1492-1791). Histoire Générale. Montreal, 1872.

Doutre (J.) Constitution of Canada. Montreal, 1880.

Dow (P.) Reports, House of Lords. 6 vols. 1812-1818. [Eng. Rep.]

Dow (P.) and Clark (C.) Reports, House of Lords. 2 vols. 1827-1832. [Eng. Rep.]

Dowell (S.) Income Tax Laws. 3rd edition. London, 1890.

——— [Same.] 6th edition. London, 1908

Dowling (A. S. and A.) Practice Cases. King's Bench. 9 vols. 1830-1841. [Eng. Rep.]

Dowling (A. and V.) Practice Cases, K. B. New Series. 2 vols. 1841-1843. [Eng. Rep.]

Dowling (A.) and Lowndes (J. J.) Practice Cases, K. B. New Series. 7 vols. 1843-1849. [Eng. Rep.]

Dowling (J.) and Ryland (A.) Reports, King's Bench. 9 vols. 1821-1827. [Eng. Rep.]

——— Magistrates Cases. 4 vols. 1822-1827. [Eng. Rep.]

Drainage Cases. *See* Clarke (A. H.) and Scully (E. J.).

Drake (C. D.) Suits by attachment in the U.S. 7th edition. Boston, 1891.

Drama 20 vols. London, 1903.

(Vol. 1, Greece.) (Vol. 2, Greece and Rome.) (Vol. 3, Oriental.) (Vol. 4, Religious.) (Vol. 5, Italy.) (Vol. 6, Spain and Portugal.) (Vols, 7, 8, 9, France.) (Vols. 10, 11, 12, Germany.) (Vols. 13, 14, 15, 16, Great Britain.) (Vol. 17, Scandinavia.) (Vol. 18, Russia.) (Vols. 19, 20, America.) London, 1903.

Draper (W. H.) King's Bench Reports. 1 vol. 1829-1831. *See* Ontario (and Upper Canada) Reports.

Dresser (F. F.) Employers' Liability, &c. 2 vols. St. Paul, 1903, 1908.

Drewry (C. S.) Chancery Reports. 4 vols. 1852-1859. [Eng. Rep.]

Drewry (C. S.) and Smale (J. J.) Chancery Reports. 2 vols. 1859-1865. [Eng. Rep.]

Dreyfus-Brisac. *Vide* Revue Internationale, &c. Paris, 1881-1906.

Drinkwater (W. L.) Reports, Common Pleas 1840-1841. [Eng. Rep.]

Drion (Ch.) Notaire en Second. Paris et Colmar, 1836.

Drone (E. S.) (Copyright). Property in Intellectual Productions. Boston, [illegible]).

[illegible] author (H [illegible]) [illegible] commerce
and [illegible] Phil. 1910.

846 D

D.

84c

8 840

D

Drury (W. B.) Reports, High Court of Chancery, Ireland, temp. Sugden. 1 vol. 1843-1844. [Ir. Rep.]

Select Cases, temp. Napier. 1 vol. 1858-1859. [Ir. Rep.]

Drury (W. B.) and Walsh (F. W.) Reports, High Court of Chancery, Ireland. 2 vols. 1837-1840. [Ir. Rep.]

Drury (W. B.) and Warren (R. R.) Reports, High Court of Chancery, Ireland. 4 vols. 1841-1843. [Ir. Rep.]

Dubarle. *Vide* Code d'Organisation Judiciaire Allemand. 2 vols. Paris, 1885.

Dubrac (F.) Jurisprudence Medicale et Pharmaceutique. Paris, 1882.

Dubreuil. Analyse raisonnée de la législation sur les Eaux, par Tarif et al. 2 vols. Aix, 1842.

Dubreuil (J. F.) Reference Book (Canada). Montreal, 1879.

[Same.] 2nd edition. Montreal, 1888.

Du Caurroy (A. M.) Instituts de Justinien nouvellement expliquées. 3me édition. 4 vols. Paris, 1829.

[Idem.] 8me édition. 2 vols. Paris, 1851.

Duchaine et Picard. De la profession d'Avocat. Paris, 1869.

Du Chemin (M.) *Vide* Journals des Principales Audiences du Parlement, &c. Vols. 6 et 7 (1711-1722).

Du Chesnay (Juchereau) La Famille. *Vide* Roy (Pierre-Georges). Lévis, 1903.

Duckworth (L.) Gas, Water, Electric Lighting. London, 1903. [Paper cover.]

—— Marine Insurance. London, 1901.

Dudley (C. W.) Reports. 1 vol. (Law) 1837-1838, and 1 vol. (Equity) 1837-1838. *See* South Carolina Reports, Law, and S. C. Rep., Equity.

Dudley (G. M.) Reports. 1 vol. 1830-1833. *See* Georgia, Reports.

Duer (J.) Reports. 6 vols. 1852-1857. *See* New York, Superior Court, Vols. 8 to 13.

Marine Insurance. 2 vols. New York, 1845.

Duffy (F. G.), also Duffy (F. G.) and Eagleson (J. G.) Transfer of Land. *See* A'Beckett.

Dufour (G.) Droit Administratif. 3me édition. 12 vols. Paris, 1868-1901.

—— Expropriation et Dommages causés a la propriété. Paris, 1858.

Dufour (J. M.) Code Civil des Francais, &c. 4 vols. Paris, 1806.

Dufour (M.) Traité complet de la Tutelle et de l'Administration. Lille, 1877.

Du Frèsne (J.) *Vide* Journal des Principales Audiences du Parlement, avec les arrêts, &c. Vol. 1. 1622-1660.

Duguit (Leon). Droit Constitutionnel. Paris, 1907.

Dumas (J.) Registering Title to Land. Chicago, 1900.

Dumazeau (Grellet) *Vide* Grellet, Dumazeau (Th.). 2 vols. 1847.

Dumont (Ad. et A.) Organisation Legale des Cours d'Eau. Paris, 1845.

Du Moulin (Charles). Coutumes Générales et Particulières (de Paris) 2 vol Paris, 1615. [Folio.]

Duncan (J. A.) Annual Review of Mercantile Cases, 1885. London, 1886.

[Same.] 1886. London, 1887. [With Text-books.]

Dunlap (M. E.) Abridgement of Elementary Law. 3rd edition. St Louis, 1905.

Dunning (J.) (Lord Ashburton). K.B. Reports, temp. Geo. 2. [Eng. Rep.]

Du Parc, Poullain. *Vide* Poullain du Parc. 12 vols. Rennes, 1767

Dupin (M.) Manuel des Etudiants en Droit, &c. Paris, 1835

Dupin (M.) et Laboulaye (E.) Instituts Coutumières d'Antoine Loysel, &c. 2 vols Paris, 1846.

Vide Pothier, Oeuvres. 11 vols. Paris, 1824-25.

Duplessis (M.) Coutume de Paris. 2 vols. Paris, 1754. [Folio.]

Dupont (P.) Traité des Actions Possessoires. Paris, 1869.

Duport—Lavillette. Questions de Droit. 6 vols. et Table. Grenoble, 1829-32.

Durand de Maillane (M.) Dictionnaire du droit canonique et de pratique bénéficiale. 4 vols. Lyon, 1770. [Folio.]

Duranton (M.) Cours de Droit Français suivant le Code Civil. 22 vols. Paris, 1844

Durie (Sir Alex. Gibson of). Court of Session Cases. Scotland. 1 vol. 1621-1642 [Folio.]

Durieu. Poursuites en matière de Contributions Directes. 2 vols. 1876.

Durnford (C.) and East (E. H.) King's Bench, cited as Term Reports. 8 vols 1785-1800. [Eng. Rep.]

Duryee (S.) Assignment of Patent Rights. Baltimore, 1886.

Du Saint, Frèrejouan. *Vide* Frèrejouan Du Saint (G.). Paris, 1893.

Dutcher (A.) Reports. 5 vols. 1855-1862. *See* New Jersey Law Reports, Vols 25-29.

Dutruc (G.) Partage de Successions. Paris, 1855.

— Séparation de Biens Judiciaire. Paris, 1853

Duval (M. V.) Le Droit dans ses maximes ou essais sur la théorie, la logique, et la classification, &c. Paris, 1857.

Duvall (A.) Reports. 2 vols. 1863-1866. *See* Kentucky, Reports, Vols. 62, 63.

Duverdy (Ch.) Contrat de Transport *par terre* en général, et spécialement par *chemins de fer*. 2nd edition. Paris, 1874.

Duverger (A.) Dictionnaire de Droit Français, &c. Paris, 1850.

Duvergier (J. B.) Collection complete des Lois, Decrets, &c. Vols. 1 à 106 (1788 1906). (N.S.) 1911

— — Table 1831 à 1889 en 4 vols.

Anderson (J.) & Ogilvie (W.O.) Civil jurisdiction in Scotland. Edin. 1912.

Arnstein (H.) Hire-Purchase system. Lon. 1910.

Arrowsmith (Frank of) Report of Canada. Lon. 1902.

86 G

D

D

86 c

86 cl D

.t.

Eckardt (H. M. P.) [illegible]
(Sunday School [illegible] ed. 6, 1909.

Duvergier (J. B.) Table 1800-1899 en 1 vol.

Le Droit Civil Francais, suivant l'ordre du Code, &c. (continuation de l'ouvrage de C. B. M. Toullier). 7 vols. Paris. *Vide* Toullier.

Dwarris (Sir F.) Statutes. *See* Potter (P.). Albany, 1875.

Dwyer (J. W.) Leading Cases on Private International Law. 2nd edition. Chicago, 1904. [With Text-books.]

Dyer (Sir J.) Reports, King's Bench. 3 parts in 1 vol. 1513-1582. [Eng. Rep.]

Dymond (A. M.) Labour Laws of Ontario. Toronto, 1899.

Municipal Index. Toronto, 1893.

Same.] Toronto, 1895.

Statutes affecting Mercantile Law. Toronto, 1898.

Dyne. *See* Van Dyne (F.). Rochester, 1904.

E

Eagleson (J. G.) Liability of Employers. London, 1895.

Eagleson (J. G.), Sanderson (W. A.) and O'Dowd. Digest of Australasian Mining Cases. Melbourne, 1897.

Earle (A. O.) Rules and Orders of the Supreme Court of New Brunswick. Toronto, 1881.

East Indies. Appeals from. *See* Law Reports (England). Indian Appeals.

East (Sir E. H.) Reports, King's Bench. 16 vols. 1800-1812. [Eng. Rep.]

Eastern Districts Reports. *See* Cape of Good Hope Reports, Eastern Districts.

Eastern Law Reporter. Vols. 1 (1906), 2 (1906-07), 3 (1907), 4 (1907-08). to date

Eastern Ontario Directory, 1898-99.

Eastman (P.) Digest of Vols. 1 (1820) to 26 (1847). *See* Maine Digests.

Easton (J. M.) Appointment of New Trustees. London, 1900.

Easton (J. W.) Equity Jurisprudence. St. Paul, 1901.

Ecclesiastical and Admiralty Reports. *See* Spinks [Eng. Rep.]

Ecclesiastical Cases. *See* England, Reports, Ecclesiastical. *See* also Law Reports, Admiralty and Ecclesiastical, continued in the Probate Division.

Ecclesiastical Reports. Ireland. See Ireland, Reports, Ecclesiastical.

Eddy (A. J.) Combinations, &c. 2 vols. Chicago, 1901.

Eden (R. H.) Reports, High Court of Chancery. 2 vols. 1757-1766. [Eng. Rep.]

——— *See* also Brown (W.). Reports, High Court of Chancery, 4 vols. in two, 5th edition, 1778-1795.

Edgar (J.) Reports, Court of Session Cases. (Scotland.) 1724-1725. [Folio.]

At the end of this volume and bound therewith will be found a duplicate of Falconer (David) Reports, Court of Session (Scotland), 2 vols., 1744-1751.

MICROCOPY RESOLUTION TEST CHART

ANSI/ISO TEST CHART No. 2

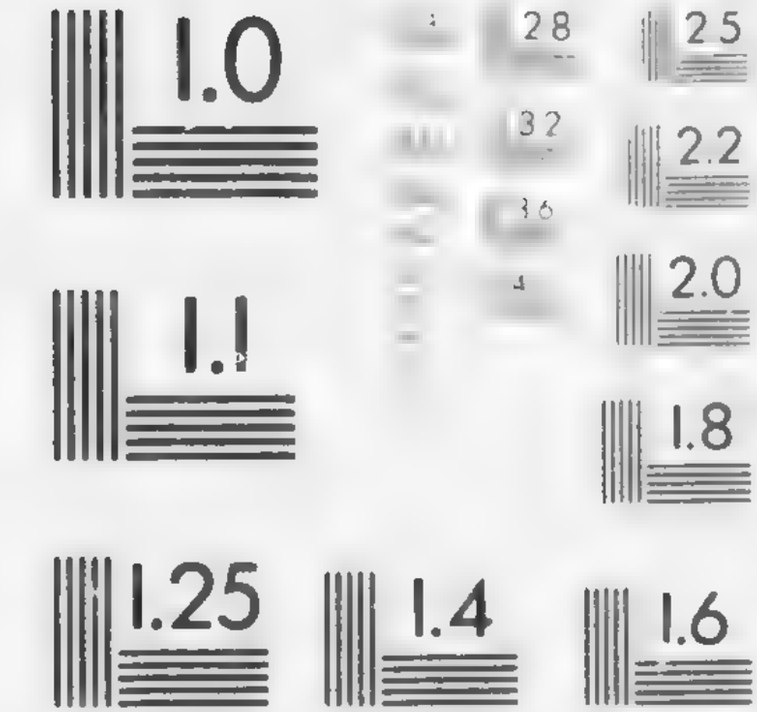

APPLIED IMAGE Inc

Edgar (J. D.) Insolvent Act of 1864. Toronto, 1864.

Insolvent Act of 1869. Toronto, 1869.

Edgar (J. D.) and Chrysler (F. H.) Insolvent Act of 1875. Toronto, 1875.

Edmonds (J. W.) Reports. 2 vols. 1834-1853. *See* New York, Select Cases.

Edmunds (L.) Copyright in Designs. London, 1895.

Letters Patent for Inventions. London, 1890.

[Same.] 2nd edition. London, 1897.

Edmunds (L.) and Bentwich (H.) Copyright in Designs. 2nd edition. London, 1908.

Education Act, 1902 (English). *See* Casson (W. A.) and Whitely (G. C.). London, 1903.

Education. Report of the Commissioners. Vols. 1 and 2. Washington, 1890-91.

Edwards (C.) Reports. 4 vols. 1831-1850. *See* New York, Chancery.

Edwards (C. J.) Law of Executions. London, 1888.

Edwards (T.) Reports, High Court of Admiralty. 1 vol. 1808-1812. [Eng. Rep.]

Edwards (W. D.) Property in Land. London, 1888.

[Same.] 2nd edition. London, 1891.

[Same.] 3rd edition. London, 1896.

[Same.] 4th edition. London, 1904.

Egerton (H. E.) and Grant (W. L.) Canadian Constitutional Development. Toronto, 1907.

Deliberations & unions within the B. E.

Eight Centuries of Reports. *See* Jenkins (D.), Exchequer Reports. 1 vol. 1220-1623. [Folio.]

Elchies (Patric Grant) Lord. Dictionary of Decisions, Court of Session (Scotland). Edited by Morison (W. M.). 2 vols. 1733-1754. [Quarto.]

Eldridge (W. H.) Marine Policies. London, 1907.

Election Cases (England). *See* England, Reports, Election Cases.

Election Cases (Ontario). 1 vol. 1884 to 1891. *See* also Hodgins (T.), 1 vol., 1871-1879. (These two works are with Ontario Reports.)

Election Cases. *See* American Contested Election Cases.

Election Petitions (O'Malley and Hardcastle). *See* England, Reports, Election Cases.

Electoral Atlas of Canada. 1895.

Electrical Dictionary. *See* Sloane (T. O.). New York, 1892.

Elgin (Lord). *See* Canada, Makers of. By Sir John G. Bourinot. Toronto, 1903.

Elizabeth. Statutes of, against Fraudulent Conveyances, &c. *See* May (H. W.), Treatise, &c.

Elliott (A.) Workmen's Compensation Acts. 2nd edition. London, 1901.

[Same.] 4th edition. London, 1907.

Cooke (J.H.) & Young (T.) Tithe Cases (1204-1824), 4 Vols. London. 1826 Eng. Rep.

Cooley on Torts. Vol. 5 (1909), 6, 7,

Cooton (H.J.) See Tate's Indentures.

Empire Review. Vols. 15, 16, 17

Encyclopedia of Forms. Vol. 16 (1908), 17 Index

Encyclopedia of Forms & Precedents. N.S. Vols. 13, 14 and of Series. Vol. 15 index

Encyclopedia of Pleading & Practice Supp. Vol. 4 (1907)

Encyclopedia of U.S. Supreme Court Reports. Vols. 1 (1905), 2, 3, 4 5, 6, 7, 8, 9, 10,

Encyclopedia Britannica. 1909

880

E

English Patents Official Journal,
1908, Parts 1 to 6 (Jan.-Dec. 1908)
numbers 991 - 1042. Indexes to Vol. 20, 21.
Pts. 1-6 (Jan.-Dec. 1908) nos. 1043 to 1098.

Elliott (C. B.) Public Corporations.
Chic. 191

Elliott (C. B.) Public Corporations 4th ed. 19

English Reports, K. B. Vol.
69 (Freeman, 1; Shower, 1, 2.)
70 (Skinner; Comberbach; Carthew;
Holt)
71 (Salkeld, 1, 2; Lord Raymond, 1)
72 (Lord Raymond 2, 3; Fortescue,
Comyns, 1, 2.)
73 (Sessions Cases; Atkins Cases;
Strange 1, 2.)
74 (Wilmot's Opin. 1, 2; Fitzgibbon;
Barnes; Cunningham)
75 (Cases temp. Hardwicke;
Andrews; Wilson 1, 2, 3)
76 (Blackstone W. 1, 2; Sayer;
Burrow 1, 2, 3)
77 (Burrow Settlement 1, 2,
[illegible]

[illegible]
[illegible] 1, 2, 3, 4 [illegible] 1)
[illegible] 2, 3, 4)
[illegible] 5, 6, 7, 8)
[illegible] 1, [illegible]
[illegible] 7, 8, 9, 11)
104 ([illegible] 1 - 1[illegible]
105 [illegible] M. [illegible] 1 - [illegible])
106 ([illegible] 1 - 5)
107 ([illegible] 1 - 4
108 ([illegible] 5 - 8
109 ([illegible] 7 - 10 [illegible] 1, 2.)
110 ([illegible] 3 - 5 [illegible] 1)
111 ([illegible] 2 - 5)
112 " " " " " 6 - 9)
113 " " " " " 10 - 10 [illegible] 1)
114 ([illegible] 2 - 5)
115 (" 6 - 9)
116 (10 - 13)
117 (" 14 - 17)
118 ([illegible] 1 - 3)
119 (" [illegible] 4 - 7)
120 (" " " " [illegible] 1)

B8 d

Elliott (B. K.) Roads and Streets. Indianapolis, 1890.

Elliott (B. K.) and (W. F.) Law of Evidence. Vols. 1, 2, 3, 4. Indianapolis, 1904-1905.

Railroads. 4 vols. Indianapolis, 1897.

[Same.] 2nd edition. 5 vols. Indianapolis, 1907.

Roads and Streets. 2nd edition. Indianapolis, 1900. 3d ed. 2 vols. 1911.

Work of the Advocate. Indianapolis, 1888.

Elliott (C. B.) Insurance: Fire, Life, Accident, &c. Indianapolis, 1902.

[Same.] Indianapolis, 1907.

Private Corporations. 3rd edition. Indianapolis, 1900. 4th ed. 1911.

Ellis (A. L.) Trustees Guide to Investments. 4th edition. London, 1892.

Trustee Act, 1893. 5th edition. London, 1894.

Ellis (T. F.) and Blackburn (F.) Reports, Queen's Bench. 8 vols. 1852-1858.

Ellis (T. F.) and Ellis (F.) Reports, Queen's Bench. 3 vols. 1858-1861.

Ellis (T. F.), Blackburn (C.) and Ellis (F.) Reports, Queen's Bench. 1 vol. 1858 [Eng. Rep.]

Elmes (W.) Law of Customs. Boston, 1887.

Elphinstone (H. W.) and Clark (J. W.) Interpretation of Deeds. London, 1885.

Introduction to Conveyancing. 4th edition. London, 1894

[Same.] 5th edition. London, 1900.

Searches. London, 1889.

Elphinstone (Sir H. W. et al.) Deeds. 2nd edition. By Norton (R. F.). London, 1906.

Elwall (A.) Dictionnaire, Anglais-Français. Paris, 1907.

Emanuel (M. R.) Landlord and Tenant. London, 1905.

Law of Contract. 2nd edition. London, 1906.

Emden (A.) Annual Digest of every Reported Case. Edited by A. Emden and compiled by H. Thompson, for the years 1887, 1888, 1889, 1890, 1891, 1892. London, 1888-1892.

Building, Building Leases and Contracts. 2nd edition. London, 1885.

[Same.] 3rd edition. London, 1895.

[Same.] 4th edition. London, 1907.

Complete Collection of Practice Statutes, Orders and Rules, from 1275 to 1886. 2nd edition, assisted by H. Thompson. London, 1886.

Practice in Winding-up Companies and Precedents of Bills of Costs. 1st edition. London, 1883.

[Same.] 2nd edition. London, 1888.

——— [Same.] 4th edition. London, 1891.

Emden (A.) [Same.] 5th edition. London, 1896

[Same.] 6th edition. London, 1902

[Same.] 7th edition. London, 1905. 1907

Shareholders, Legal Guide. London, 1884

Emden (Judge). Law of Buildings. London, 1895.

Emerigon. Des Assurances, et des Contrats a la Grosse. 2 vols. Marseille, 1783. [Quarto.]

Emery (G. F.) Company Law London, 1901.

Patent Law. 2nd edition. London, 1904. [Blue cover.]

Foreigners and Foreign Corporations. London, 1908.

Empire Review. Vols. 1 to 14. London, &c., 1901 to 1907-08.

Encyclopedia Americana. 16 vols. New York, 1903, 1904.

Encyclopedia, Annual; and Encyclopedia, Appletons. *See* Appleton.

Encyclopedia Britannica. Vols. 1 to 25 (Vol. 25 being an Index). New York and Edinburgh, 1878-1889. 11th ed. Vols. 1-27, & 29 Index.

New Vols. Supplementary to the above 11 vols., labelled, Vols. 25 to 35 (Vol 34 being Maps, and Vol. 35 an Index). New York, &c., 1903.

New Supplement, Vols. 1 to 5. New York, 1897-98.

Encyclopedia, Laws of England. By Renton (A. W.). 13 vols. London. (Vol. 13 being a Supplement and Index.) London, &c., 1896-1903.

— [Same.] 2nd edition. Vols. 1, 2, 3, 4, 5, 6, 7, 8, 9, 10, 11, 12.

Encyclopedia of Forms and Precedents other than Court Forms. Vol. 1 (1902) to 15 (1908). London, England.

Index of Vols. 1 to 7.

Encyclopedia of Pleading and Practice. 22 vols. Northport, U.S., 1892-1902.

Supplements. Vol. 1 (1903), Vol. 2 (1904), Vol. 3 (1905).

Encyclopedic Dictionary. 4 vols. Philadelphia, 1894. *See* also Cyclopedia.

Endlich (G. A.) Affidavits of Defence in Pennsylvania. Jersey City, 1884.

Building Associations. Jersey City, 1882.

Interpretation of Statutes. Jersey City, 1888.

— *See* also Criminal Law Magazine.

England. Constitution of. *See* Gilbert (Sir J.), Cases in Law and Equity, page 447 thereof.

Constitutional History of. *See* Hallam (H.), 1884.

— Contitutional Law of. *See* Ridges (E. W.), London, 1905.

Judges of. *See* Foss (E.), 1870

— Making of. *See* Green (J. R.), 2 vols., London, 1897.

— Public Opinion in. *See* Dicey (A. V.), London, 1905.

[illegible] 843.

[illegible]

[illegible] de 1797 à 1814.
7th Ed. [illegible];
[illegible] 1908. [illegible] 1908.

[illegible] (L. E.) Notes on Persian
Titles 6th ed. Lon. 1912.

England. Reports. Admiralty.

	Vols.	Dates.
Jarsden containing Burrell (Sir W.) Reports, 1758-17[illegible] [illegible] & 1584-1839, and cases and opinions, 1701-1781	1	[illegible]
Burrell. See preceding reference		
Marriott	1	[illegible]
Robinson (Sir C.)	1	1806-1808
Edwards	1	1808-1812
Dodson	1	1811-1822
Haggard	1	1822-1828
Rickinson (Dr. W.)	1	1828-1832
Notes of Cases (Eccl. and Adm.)	1	1841-1853
Spinks (Eccl. and Adm.)	2	1853-1855
Swabey	1	1855-1859
Lushington	1	1859-1862
Browning and Lushington	1	1863-1865
Maritime Law Reports	1	1866-1871
Maritime Reports, New Series. By Aspinall (J. P.)	1	1870-1880
See also Law Reports (Adm. and Eccl.)	1	1875-1875
See also Law Reports (Prob. Division)		187[illegible] to date

England. Reports, Bail Court.

Chitty	2	1770-1822
Dowling	9	1830-1840
Dowling (New Series)	2	1841-1843
Dowling and Lowndes	7	1843-1849
Saunders and Cole	2	1846-1848
Lowndes, Maxwell and Pollock	2	1850-1851
Lowndes and Maxwell	1	1852-1854

England. Reports, Bankruptcy.

Rose	2	1810-1816
Buck	1	1816-1820
Glyn and Jameson	2	1821-1828
Montague and McArthur	1	1828-1830
Montagu	1	1830-1832
Montagu and Bligh	1	1832-1838
Montagu and Ayrton	1	1833-1838
Montagu and Chitty	1	1839-1840
Deacon and Chitty	1	1832-1835
Deacon	4	1836-1839
Montagu, Deacon and De Gex	3	1840-1844
Fonblanque	1	1849-1852
De Gex	1	1844-1850
De Gex, Macnaghton and Gordon	1	1851-1857
De Gex and Jones	1	1857-1859
De Gex, Macnaghton and Gordon.		
De Gex and Jones	Contained in the Cases in Chancery by these Reporters.	1851-1865
De Gex, Fisher and Jones		
De Gex, Jones and Smith		
Bankruptcy and Insolvency Reports	2	1853-1855

England. Reports, Chancery.

Cary	1	1557-1604
Choyce Cases in Chancery. [Folio]	1	1557-1606
Tothill	1	1559-1646
Dickens	2	1559-1798
Reports in Chancery. [Folio]	1	1625-1710
Nelson	1	1625-1693

England, Reports, Chancery (Cont.)

	Vols.	Dates.
Equity Cases Abridged [Folio]	2	1667-1744
Cases in Chancery. [Folio]	1	1660-1668
Freeman	1	1660-1706
Finch (Sir H.) [Folio]	1	1673-1680
Vernon	2	1681-1720
Finch's Precedents	1	1689-1723
Peere Williams	3	1695-1736
Gilbert [Folio 1742]	1	1705-1725
Macnaghten & Gordon's Cases Temp. Hardw.	1	1724-1733
Moseley	1	1726-1730
Kelynge, W.	1	1730-1732
Talbot, Cases Temp.	1	1732-1737
West	1	1736-1739
Atkyns	3	1736-1737
Ambler	2	1737-1784
Barnardiston [Folio]	1	1740-1741
Vesey, sen., and Pelt's Sup.	3	1747-1756
Eden	2	1757-1766
Brown, by Eden	1	1778-1794
Brown, by Belt	1	1778-1794
Cox	2	1783-1796
Vesey, jun., with Index, and Hovenden's Sup.	22	1789-1817
Vesey and Beames	3	1812-1814
Cooper, G. (Temp. Eldon)	1	1792-1815
Merivale	3	1815-1817
Swanston	3	1818-1819
Wilson	1	1818-1819
Jacob and Walker	2	1819-1821
Jacob	1	1821-1822
Turner and Russell	1	1822-1824
Russell	3	1823-1829
Only two parts (366 pages) of the fifth vol. were published		
Russell and Mylne	2	1829-1833
Mylne and Keen	3	1832-1835
Mylne and Craig	3	1835-1841
Danielly	1	1836-1837
Cooper, C. P.	2	1837-1841 / 1846-1848
Cooper, Select Reports	1	1837-1838
Craig & Philips	1	1839-1841
Philips	2	1841-1849
Hall & Twells	2	1849-1850
Macnachten and Gordon	3	1848-1852
De Gex, Macnachten and Gordon	8	1851-1857
De Gex and Jones	1	1857-1859
De Gex, Fisher and Jones	1	1859-1862
De Gex, Jones and Smith	4	1862-1865
See also Law Reports Chancery Appeals	10	1865-1875
See also Law Reports Chancery Division		1875 to date

England, Reports, Common Pleas

Benloe and Dalison [Folio]	1	1485-1579
Anderson. [Folio]	1	1534-1605
Owen. [Folio]	1	1556-1615
Brownlow and Goldsborough	1	1569-1624
Saville. [Folio]	1	1580-1594
Hutton. [Folio]	1	1612-1659
Bridgman (Sir J.) [Folio]	1	1613-1621

English Pleading cases. Vol. 21. Sir [illegible]
impressementing Vol. 1408.

42.0 E

[illegible]

[illegible]

Evans (M. J.) [illegible]

[illegible] M. J.) [illegible] MX. 1411.

[illegible] Vols. Lon. 1705

72.1

E

England. Reports. Common Pleas—*Con.*

	Vols.	Dates
Aunch. [Folio]	1	1621-1625
Littleton. [Folio]	1	1626-1632
Hetley. [Folio]	1	1627-1631
Bridgeman (Sir Orlando)	1	1660-1667
Carter. [Folio]	1	1664-1676
Vaughan. [Folio]	1	1665-1674
Lutwyche. [Folio]	2	1682-1704
Lutwyche, translated by Nelson. [Folio]	1	
Cooke	1	1706-1747
Barnes. Notes of Cases, etc	1	1732-1760
Willes	1	1737-1760
Blackstone (H.)	2	1788-1796
Bosanquet and Puller	5	1796-1807
Taunton	8	1807-1819
Broderip and Bingham	3	1819-1822
Bingham	10	1822-1834
Bingham. New Cases	6	1834-1840
Manning and Granger	7	1840-1844
Common Bench, with Index	19	1845-1856
Common Bench, New Series	20	1857-1865
Harrison and Rutherford	1	1865-1866
Marshall	2	1813-1816
Moore	12	1817-1827
Moore and Payne	5	1827-1831
Moore and Scott	4	1831-1834
Hodges	1	1835-1837
Drinkwater	1	1840-1841
Scott	8	1834-1840
Scott. New Reports	8	1840-1845
See also Law Reports Common Pleas	10	1865-1875
See also Law Reports Common Pleas Division	5	1875-1880

Since the year 1880, the Cases in the Common Pleas and Exchequer Divisions are reported in the Queen's Bench and King's Bench Division, commencing with Vol. 6 Q. B.

England. Reports. Crown Cases.

Kelyng (Sir J.) King Charles II	1	1662-1669
Foster	1	1743-1761
Leach	2	1730-1815
Russell and Ryan	1	1799-1824
Lewin's Crown Cases on the northern Circuit	2	1822-1838
Moody	2	1822-1844
Denison and Denison & Pearce	2	1844-1852
Dearsley	1	1852-1856
Dearsley and Bell	1	1856-1858
Bell	1	1858-1860
Leigh and Cave	1	1861-1865
Cox's Criminal Cases	20	1843-1906
Temple and Mew's Criminal Appeal Cases	1	1848-1851
Central Criminal Court Session Papers	140	1834-1904
See also Law Reports, Crown Cases Reserved	2	1865-1875
—— (Continued in Q. B. Division)		

England. Reports. Ecclesiastical

Lee	2	1752-1758
Haggard (Consistory)	2	1752-1821
Phillimore	3	1809-1821
Addams, Vols. I. and II. and Vol. III., part I.	3	1822-1826

England, Reports, Ecclesiastical—*Con.*

	Vols.	Dates.
Haggard, Vols. I. II. and III., and 2 parts of Vol. IV.	4	1827-1833
Curteis	3	1834-1844
Notes of Cases in the Ecclesiastical and Maritime Courts	7	1841-1850
Robertson, Vol. I. and 3 parts of Vol. II.	2	1844-1853
Spinks (Ecclesiastical and Admiralty)	2	1853-1855
Dane or (Deane and Swabey)	1	1855-1857
Brodrick and Freemantle	1	1840-1865
Brooke	1	1850-1872
See also Law Reports (Admiralty and Ecclesiastical)	4	1865-1875
See also Law Reports (Prob. Div.)		1875 to date

England, Reports, Election Cases.

Glanville	1	1624
Douglas	4	1774-1776
Fraser	2	1790-1792
Peckins	1	1689-1795
Luders	3	1785-1787
Peckwell	2	1802-1803
Corbett and Daniel	1	1819
Cockburn and Rowe	1	1833
Perry and Knapp	1	1833
Talbot's Forfar Case	1	1830
Knapp and Ombler	1	1834
Falconer and Fitzherbert	1	1835-1839
Wolferston and Dew	1	1856-1858
Wolferston and Bristowe	1	1859-1865
O'Malley and Hardcastle (Election Petition)	4	1869-1893
Delane's Decisions [Text Book]	1	1830

England, Reports, Exchequer.

Jenkins. [Folio]	1	1220-1623
Lane. [Folio.]	1	1605-1612
Hardres	1	1655-1669
Bunbury	1	1713-1742
Parker	1	1743-1767
Conroy (Custodian). Cases relating to Outlawries and the Grants therein: (Both in England and Ireland)	1	1795
Anstruther	3	1792-1797
Forrest	1	1801
Wightwick	1	1810-1811
Price	13	1814-1824
McCleland	1	1824
McCleland and Younge	1	1825
Young and Jervis	3	1826-1830
Crompton and Jervis	2	1830-1832
Crompton and Meeson	2	1832-1834
Crompton, Meeson and Roscoe	2	1834-1835
Meeson and Welsby, including Index	17	1836-1847
Exchequer Reports (Welsby, Hurlstone and Gordon)	11	1847-1856
Hurlstone and Norman	7	1856-1861
Hurlstone and Coltman	4	1862-1866
Fyrwhitt	5	1830-1835
Fyrwhitt and Granger	5	1836
Gale	2	1835-1836
Murphy and Hurlstone	1	1836-1837
See also Law Reports, Exchequer	10	1865-1875
See also Exchequer Division	5	1875-1880

E.

94a.

440 E

England. Reports. Exchequer. Equity

	Vols.	Dates.
Wilson, 1 part		1817
Daniell	1	1817-1820
Younge	1	1830-1832
Younge and Collyer	1	1843-1844

England. Reports. House of Lords

Shower. [Folio]	1	1694-1699
Shower (4th edition)	1	1694-1699
Colles	1	1697-1714
Peere, by Tomlins	8	1702-1800
Dow	6	1812-1818
Pligh, including Part I. (411 pages) of Vol. IV	1	1819-1821
Pligh. New Series, including [illegible] VI	11	1827-1847
Dow and Clark	2	1827-1842
Clark and Finnelly	12	1831-1846
Molloy and Robinson	1	1840
West	1	1839-1841
House of Lords Cases (Clark)	11	1847-1865
Clark's Index to	1	1814-1866
See also Law Reports, House of Lords. (English and Irish Appeals)	7	1865-1875
See also Law Reports, Appeal Cases		1876 to date
See also Scotch Appeals		

England. Reports. King's Bench and Queen's Bench

Placita Anglo-Normannica	1	1066-1195
Rotuli Curiae Regis 1835	2	1194-1199
State Trials, with Index	34	1163-1820
Same New Series	6	1820-1848
Year Books 20-21, 21-22, 30-31, 32-33, 33-35, Edward I (The last 3 in duplicate)	5	1292-1307
[Same] 11-12, 12-13, 13-14, 14, 14-15 Edward III	5	1337-1342
Fitzherbert. La Graunde Abridgement. [Folio]. London		1565
Bellewe. [Folio]	1	1378-1400
Keilway. [Folio]	1	1496-1531
Moore. [Folio]	1	1512-1621
Dyer	3	1513-1582
Brooke's New Cases / March's translation of Brooke	1	1515-1558
Benloe. [Folio]	1	1531-1628
Leonard. [Folio]	1	1544-1615
Plowden	2	1550-1580
Noy. [Folio]	1	1559-1649
Coke	6	1572-1616
Decisions of the English Judges. [Folio]	1	1655-1661
Godbolt	1	1575-1638
Croke	4	1582-1641
Gouldsborough	1	1586-1642
Popham. [Folio]	1	1592-1627
Yelverton	1	1603-1613
Hobart. [Folio]	1	1603-1625
Ley. [Folio]	1	1608-1629
Calthrop	1	1609-1618
Bulstrode. [Folio]	1	1609-1626
Rolle's Abridgement. [Folio]	2	1668
Palmer. [Folio]	1	1619-1629
Jones (W.) [Folio]	1	1620-1641
Latch. [Folio]	1	1625-1628
March, New Cases	1	1640-1643

England. Reports, King's Bench and Queen's Bench Cases.

	Vols.	Dates.
Siderfin	1	1646-1655
Aleyn	1	1646-1649
Saunders	2	1657-1670
Raymond, Sir T.	1	1678-1681
Lutwych	3	1682-1697
Keble	3	1661-1679
Keeling	1	1662-1669
Salkeld	3	1696-1697
Salkeld, Notes to Williams	2	
Levinz, Sir T.	1	1667-1685
Ventris	1	1668-1691
Freeman	1	1660-1685
Modern	12	1669-1732
Modern	4	1690-1695
Lutwych	1	1670-1704
Shower	2	1678-1695
Shower	1	1681-1698
Comberbach	1	1685-1699
Comberbach	1	1686-1701
Holt	1	1688-1711
Salkeld	3	1689-1712
Peere Williams	4	1694-1734
Fortescue	1	1695-1738
Cases	2	1695-1741
Strange's Cases	2	1710-1748
Gilbert's Cases in Law and Equity	1	1714-1715
Strange	2	1715-1749
Barnardiston	2	1726-1735
Fitzgibbon	1	1727-1732
Barnes' Cases of Practice	1	1732-1760
Kelynge, Wilbraham	1	1731-1736
Edgeway, temp. Hardwicke	1	1733-1737
Lee, temp. Hardwicke (2 copies)	1	1733-1738
Cunningham, temp. Hardwicke	1	1734-1736
Andrews	1	1737-1738
Wilson	3	1742-1774
Blackstone (W.)	2	1746-1780
Sayer	1	1751-1756
Kenyon	2	1753-1759
Wilmot's Notes and Opinions. Folio	1	1757-1770
Burrow	5	1757-1771
Lofft	1	1772-1774
Cowper	2	1774-1778
Douglas	4	1778-1785
Durnford and East (Term Reports)	8	1785-1800
East	16	1800-1812
Smith (J. P.)	3	1803-1806
Maule and Selwyn (Duplicate, less Vol. 6)	6	1813-1819
Barnewall and Alderson	5	1817-1822
Barnewall and Cresswell	10	1822-1830
Barnewall and Adolphus	5	1830-1834
Adolphus and Ellis	12	1834-1840
Queen's Bench (Adolphus and Ellis, New Series)	18	1841-1852
Ellis and Blackburn	8	1852-1858
Ellis, Blackburn and Ellis	1	1858
Ellis and Ellis	3	1858-1861
Best and Smith	10	1861-1870
Dowling and Ryland	9	1821-1827
Manning and Ryland	5	1827-1830

E

96

96 b

E.

E

96 c

96 a

E

England, Reports, King's Bench and Queen's Bench—*Con.*

	Vols.	Dates
Neville and Manning	6	1832-1836
Neville and Perry	3	1836-1838
Perry and Davidson	4	1838-1841
Gale and Davidson	3	1841-1843
Davidson and Merivale	1	1843-1844
Harrison and Wollaston	2	1835-1836
Willmore, Wollaston and Davison	1	1837
Willmore, Wollaston and Hodges	1	1838-1839
See also Law Reports, Queen's Bench	10	1865-1875
See also Law Reports, Queen's Bench and King's Bench Division		1876 to date

England, Reports, Magistrates Cases.

Caldecott	1	1776-1785
Dowling and Ryland	4	1822-1827
Manning and Ryland	3	1827-1830
Neville and Manning	3	1832-1836
Neville and Perry	1	1836-1837
New Session Cases. By Carrow, Hamerton and Allen. Only 4 parts of Vol. IV. were published	4	1844-1851

England, Reports, *Nisi Prius.*

Peake	2	1790-1812
Espinasse	6	1793-1810
Campbell	4	1807-1816
Holt	1	1815-1817
Starkie, Vols. I. and II. and Vol. III. Part 1 (128 pages)	3	1814-1823
Gow	1	1818-1820
Dowling and Ryland, 1 Part (62 pages)	1	1822-1823
Ryan and Moody	1	1823-1826
Carrington and Payne	9	1823-1841
Moody and Malkin	1	1826-1830
Moody and Robinson	2	1830-1841
Carrington and Marshman	1	1840-1842
Carrington and Kirwan, Vols. I. and II. and Vol. III., Parts 1 and 2 (378 pages)	3	1843-1859
Foster and Finlason	1	1856-1867

England, Reports, Patent and Trade-mark Cases

Carpmael	2	1602-1842
Davies	1	1785-1846
Webster	2	1601-1855
Macrory	1	1852-1856
Bovill's Patent, by Wynne	1	1873
Goodeve. (*See* Text-books)	1	1883
Higgins' Digest of Patent Cases. (See Digests)		1875
Cox. (*See* Text-books)		1840
Cutler	24	1884-1907

England, Reports, Privy Council.

Acton (Prize Causes), including Part 1 (123 pages), Vol. II.	2	1809-1811
Knapp	3	1829-1836
Moore	14	1836-1872
Moore. New Series	9	1862-1873
Moore. East India Appeals	14	1836-1873
Indian Appeals	34	1873-1907
See also Law Reports Privy Council Appeals	6	1865-1875
See also Law Reports, Appeal Cases		1876 to date

England. Reports, Probate and Divorce.

	Vols.	Dates
Swabey and Tristram	4	1858-1865
Searle and Smith	1	1859-1860
See also Law Reports, Probate and Divorce	3	1865-1875
Continued in the Probate Division.		

England. Reports, Railway and Canal Cases.

Pearson and Waleord's Railway Cases	1	1846
English Railway and Canal Cases	7	1835-1854
Railway and Canal Traffic Cases	12	1854-1905

England. Reports, Registration Appeal Cases.

Lutwyche	2	1843-1853
Keane and Grant	1	1854-1862
Hopwood and Phillbrick	1	1863-1867
Hopwood and Coltman	2	1868-1878
Coltman	1	1879-1885
Lox and Smith	1	1886-1895
Smith	1	1895-1905

England. Reports, Rolls Court.

Fonblanque	1	1829-1830
Keen	2	1836-1838
Donnelly	1	1837
Pearson	36	1838-1866
See also Law Reports, Equity Cases	20	1865-1875
See also Jessel, Sir George. Digest of Decisions. By Peter (A. P.) London, 1884. (with Text Books)		

England. Reports, Vice-Chancellor's Court.

Maddock	6	1815-1822
Simons and Stuart	2	1822-1826
Simons	17	1826-1850
Simons. New Series	2	1850-1852
Drewry	4	1852-1859
Drewry and Smale	2	1859-1860
Younge and Collyer	2	1841-1844
Collyer	2	1844-1846
De Gex and Smale	5	1846-1852
Smale and Giffard	3	1852-1857
Giffard	4	1857-1865
Hare	11	1841-1853
Kay	1	1853-1854
Kay and Johnson	1	1854-1858
Johnson	1	1858-1860
Johnson and Hemming	2	1860-1862
Hemming and Miller	2	1862-1865
See Law Reports, Equity Cases	20	1865-1875
See Law Reports, Chancery Division		1875 to date

England. Reports, in all the Courts.

See Law Journal, Old Series (1822-1831). Law Journal, New Series (1831 to date). Jurist (1837-1887). Jurist, New Series (1855-1866). Law Times Reports (1859 to date). Weekly Reporter (1853-1906). Times Law Reports (1885 to date). New Reports (1862-1865). Common Law and Equity Reports (1840-1856). Common Law Reports (1853-1856). Law Reports (1865 to date). Revised Reports (1785-1866). The Reports (1894-1896). English Reports. Reprint.

I

98a

98 v

E

98 d

Γ

England, Reports, Digests. *See* Digests, Dictionaries, Indexes, &c. SUBJECT INDEX, *post*.

England, Statutes (Imperial)

Vol.

Statutes at Large, from Magna Charta (1225) to 41 Geo. III (1800) *folio* . . . 18
Statutes at Large, U.K., from 41 Geo. III (1800) to 32-33 (1869) *folio* . . . 29
"Public General Statutes," comprising Law Reports edition, from 29 Vic. (1866) to 7 Edw. VII., 1907. 45
Duplicates of the above labelled "Law Reports," Statutes . . . 44
Chitty's Statutes. 4th edition, to 1880. By Lely (J. M.) . . . 6
Annual Continuations 1881 to 1885; also Vol. 15 (1908)
Statutes, Revised Edition. From Henry III (1235) to 42 Vic. (1878). . . . 18
Chronological Table and Index—
7th edition. 1235 to 1880 [folio]
9th edition. 1235 to 1883 [folio]
10th edition. 1235 to 1888 [folio]
11th edition. 1235 to 1889 [folio]
12th edition. 1235 to 1892 [folio]
13th edition. 1235 to 1895. Part I and Part II. [Folio.]
23rd edition. 1231 to 1908. Part I and Part II.
Law Journal Statutes. Will. 4 (1831) to Vic. 29 (1865), intituled: *Abridgement of Statutes*. 10
The Law Journal Statutes, from 1865 to 1885 are bound with the Law Journal Series; from 1886 to date they are bound separately.

English (A.) Law Dictionary. Washington. 1899.

English and Irish Appeals. *See* Law Reports. (England) House of Lords.

English Case Law Digest. *See* Mews (J.)

English Civil Law. *See* Jenks (E.), Digest, London. 1905. 1906.

English Constitutional History. *See* Taswell-Langmead (T. P.). London. 1905.

English Constitution. *See* Boutmy (E.). 1891; Macy. 1897; Taylor. (H.). Origin and Growth of. Boston and London. 1904.

English (E. H.) Reports. 8 vols. 1843-1853. *See* Arkansas Reports, Vols. 6-13.

English Government. *See* Co (H.). London. 1863.

English in Africa. *See* Mills (Hon. David). 1900.

English, Irish and Scotch Appeals. *See* Law Reports (England). Appeal Cases, &c.

English Judges, Decisions, Court of Session. Scotland during the Usurpation 1 vol. 1655, 1661. *See* Decisions of the English Judges. [Folio.]

English Law and Equity, Reports. 33 Vols. 1850-1856. [Eng. Rep.]

English Law, Dictionary of. *See* Sweet (C.)

English Law. History of. *See* Pollock (Sir F.) and Maitland (F. W.). 1895; and 2nd edition, 1898; also Reeves (J.). London. 1880.

English Legal Institutions, History of. *See* Carter (A. F.), London. 1902.

English Patent Cases. *See* Am. and Eng. Patent Cases, Vols. 1, 2, 3, by Abbott (B. V.), 1662-1843.

English Patent Reports (E.P.R.). See Carter (J.), Reports. Vols. 1 to 4.

English Patents, Official Journal, 1901, 1902, 1903, 1904, 1905, 1906, 1907. (Each year consisting of several parts.)

English People, History of. See Green (J. R.). 8 vols. London, 1895-96.

English Railway and Canal Cases. 7 vols. 1835-1854. [Eng. Rep.] *See* also Railway and Canal Traffic Cases. 5 vols. 1855-1887.

English Reports (Reprint). Vols. 1 to 87.

Vol. 1 contains House of Lords (Shower; Colles and Brown, 1 to 3).

Vol. 2 contains H. of L. (Brown 4 to 6).

Vol. 3 contains H. of L. (Brown 7 to 8; Dow 1 to 6).

Vol. 4 contains H. of L. (Bligh 1 to 4; and Bligh, N.S. 1 to 3).

Vol. 5 contains H. of L. (Bligh, N.S. 4 to 9).

Vol. 6 contains H. of L. (Bligh, N.S. 10, 11; and Dow and Clark 1, 2; and Clark and Finnelly 1 to 3).

Vol. 7 contains H. of L. (Clark and Finnelly 4 to 7).

Vol. 8 contains H. of L. (Maclean and Robinson; and West; and House of Lords Cases, by Clark 1, 2).

Vol. 10 contains H. of L. (House of Lords Cases, by Clark 3 to 6).

Vol. 11 contains H. of L. (House of Lords Cases by Clark 7 to 11).

Vol. 12 contains Privy Council (Acton 1, 2; and Knapp 1 to 3; and Moore 1, 2).

Vol. 13 contains P. C. (Moore 3 to 7).

Vol. 14 contains P. C. (Moore 8 to 12).

Vol. 15 contains P. C. (Moore 13; and Moore, N.S. 1, 2).

Vol. 16 contains P. C. (Moore, N.S. 3 to 6).

Vol. 17 contains P.C. (Moore, N.S. 7 to 9).

Vol. 18 contains P. C. (Moore, Indian Appeals, 1 to 5).

Vol. 19 contains P. C. (Moore, Indian Appeals, 6 to 10).

Vol. 20 contains P. C. (Moore, Indian Appeals, 11 to 14).

Vol. 21 contains Chancery (Cary; Choyce, Cases; and Tothill; and Dickens; and Rep. in Chancery; and Nelson; and Eq. Cases Abr. 1).

Vol. 22 contains Chancery (Eq. Cases Abr. 2; and Cases in Chancery 1-3; and Freeman).

Vol. 23 contains Chancery (Rep. Temp. Finch; and Vernon 1-2).

Vol. 24 contains Chancery (French's Precedents in Ch'ry; and Peere Williams 1-3).

Vol. 25 contains Chancery (Gilbert; and Select Cases temp. King; and Mosely; and W. K. lynge; and Cases temp. Talbot; and West temp. Hardwicke).

Vol. 26 contains Chancery (Atkyns 1-3).

Vol. 27 contains Chancery (Ambler 1-2; and Barnardiston; and Ridgeway temp. Hardwicke; and Vesey, Senior 1).

Vol. 28 contains Chancery (Vesey, Senior 2; and Belt's Supplement; and Eden 1-2; and Brown's Chan. Cases).

Vol. 29 contains Chancery (Brown 2-4; and Cox 1).

I

1 oz. d

English Reports (Reprint) (Cont.)

Vol. 30 contains Chancery (Ves. 2; and Vesey, Jun. 1-3).

Vol. 31 contains Chancery (Vesey, Jun. 4-6).

Vol. 32 contains Chancery (Vesey, Jun. 7-11).

Vol. 33 contains Chancery (Vesey, Jun. 12-16).

Vol. 34 contains Chancery (Vesey, Jun. 17-19); (Vesey, Jun. Supp. 1-2).

Vol. 35 contains Chancery (Vesey and Beames 1-3; and Cooper (G.); and Merivale 1-2).

Vol. 36 contains Chancery (Merivale 3; and Swanston 1-3).

Vol. 37 contains Chancery (Wilson 1-2; and Jacob and Walker 1-2; and Jacob; and Turner and Russell).

Vol. 38 contains Chancery (Russell 1-5).

Vol. 39 contains Chancery (Russell and Mylne 1-2; and Mylne and Keen 1-2).

Vol. 40 contains Chancery (Mylne and Keen 3; and Mylne and Craig 1-2).

Vol. 41 contains Chancery (Mylne and Craig 4-5; and Craig and Phillips; and Phillips 1-2; and Macnachten and Gordon 1).

Vol. 42 contains Chancery (Macnachten and Gordon 2-3; and De Gex, Macnachten and Gordon 1-2).

Vol. 43 contains Chancery (De Gex, Macnachten and Gordon 3-4).

Vol. 44 contains Chancery (De Gex, Macnachten and Gordon 7-8; and De Gex and Jones 1-3).

Vol. 45 contains Chancery (De Gex and Jones 4; and De Gex, Fisher and Jones 1-4).

Vol. 46 contains Chancery (De Gex, Jones and Smith) 1-4).

Vol. 47 contains Chancery (Collaterals) (Cooper temp. Brougham; and Donnelly; and C. P. Cooper also designated Cooper's Practice Cases; and Cooper temp. Cottenham 1-2; and Hall and Twells 1-2).

Vol. 48 contains Rolls Court (Tamlyn; and Keen 1-2; and Beaven 1-2).

Vol. 49 contains Rolls Court (Beaven 3-7).

Vol. 50 contains Rolls Court (Beaven 8-12).

Vol. 51 contains Rolls Court (Beaven 13-17).

Vol. 52 contains Rolls Court (Beaven 18-22).

Vol. 53 contains Rolls Court (Beaven 23-26).

Vol. 54 contains Rolls Court (Beaven 27-31).

Vol. 55 contains Rolls Court (Beaven 32-36).

Vol. 56 contains Vice Chancellors (Maddock 1-6).

Vol. 57 contains Vice Ch. (Simons and Stuart 1-2; Simons 1-3).

Vol. 58 contains Vice Ch. (Simons 4-7).

Vol. 59 contains Vice Ch. (Simons 8-12).

Vol. 60 contains Vice Ch. (Simons 13-17).

Vol. 61 contains Vice Ch. (Simons, N.S. 1-2; Drewry 1-3).

Vol. 62 contains Vice Ch. (Drewry 4; Drewry and Smale 1-2; Younge and Collyer's 1).

Vol. 63 contains Vice Ch. (Younge and Collyer 2; Collyer 1-2; De Gex and Smale 1).

Vol. 64 contains Vice Ch. (De Gex and Smale 2-5).

Vol. 65 contains Vice Ch. (Smale and Giffard 1-3; Giffard 1).

Vol. 66 contains Vice Ch. (Giffard 2-5; Hare 1).

English Reports (Reprint) - *Con.*

Vol. 67 contains Vice Ch. (Hare 2-6)

Vol. 68 contains Vice Ch. (Hare 7-11)

Vol. 69 contains Vice Ch. (Kay; and Kay and Johnson 1-3)

Vol. 70 contains Vice Ch. (Kay and Johnson 4; and Johnson; and Johnson and Hemming 1, 2)

Vol. 71 contains Vice Ch. (Hemming and Miller 1, 2; Holt (Equity) 1, 2)

Vol. 72 contains King's Bench (Bellewe; Keilwey; Moore)

Vol. 73 contains King's Bench (Dyer 1, 2, 3; Brook's New Cases; Benloe)

Vol. 74 contains King's Bench (Leonard 1, 2, 3, 4; Owen and Noy)

Vol. 75 contains King's Bench (Plowden 1, 2; Gouldsborough)

Vol. 76 contains King's Bench (Coke 1 to 4)

Vol. 77 contains King's Bench (Coke 5 to 13)

Vol. 78 contains King's Bench (Godbolt; and Croke 1, 2)

Vol. 79 contains King's Bench (Croke 3, 4; and Popham)

Vol. 80 contains King's Bench (Yelverton; Hobart; Davis; Ley; Calthrop; and Bulstrode 1, 2)

Vol. 81 contains King's Bench (Bulstrode 3; Rolle 1, 2; and Palmer).

Vol. 82 contains King's Bench (Cooper, W.; Lutch; March, N.C.; Style; Aleyn; Siderfin 1, 2).

Vol. 83 contains King's Bench (Raymond, Sir T.; Levinz 1 to 3; Keble 1)

Vol. 84 contains King's Bench (Keble 2, 3; Keloing, Jones, T.).

Vol. 85 contains King's Bench (Saunders, Wm. 1, 2)

Vol. 86 contains King's Bench (Ventris 1, 2; Pollexfen; Modern, 1, 2)

Vol. 87 contains King's Bench (Modern, 3-7)

English Ruling Cases. Vols. 1 to 26. (Vol. 26 is Index). London, 1894-1901.

——— Index, &c., to Vols. 1 to 10. By Edward Manson. London, 1897.

Equity Cases. *See* Law Reports (England).

Equity Cases, Abridged. High Court of Chancery, England. 2 vols. 1667-1744. (Folio.)

Equity Index. *See* Chitty (E.).

Equity Reports, Chancery. 3 vols. 1853-1855. [Eng. Rep.] *See* also Law Reports, Equity; and Law Reports, Chancery, *post*.

Equity Reports, Irish. 13 vols. 1838-1850. *See* Ireland Reports, Chancery.

Equity Series, Irish Reports. 11 vols. 1866-1877. *See* Ireland Reports, Chancery.

Ermatinger (C. O.). Canadian Franchise and Election Laws. Toronto, 1886. [With Text-book.]

Ernst (W.). Marriage and Divorce. London, 1879.

Error and Appeal Reports. 3 vols. 1846-1866. *See* Ontario (and Upper Canada) Reports.

Erskine (J.). An Institute of the Law of Scotland. New edition, by J. B. Nicholson. 2 vols. Edinburgh, 1871.

——— Principles of the Laws of Scotland. 19th edition. Edinburgh, 1895.

E

1020

E

E

102 d.

T

[illegible] (N. P.) [illegible] (N. S.)
[illegible] in the [illegible]
[illegible]. Nov. 1910.

Erwin (F. A.) Cases on Torts. New York, 1900.

Eschbach (M.) Introduction générale à l'étude du droit, &c. 3me édition. Paris, 1856.

Esmein (A.) Mariage en droit Canonique. 2 vols. Paris, 1891.

Esnault (J.) Traité des Faillites et Banqueroutes. 3 vols. Paris, 1846.

Espagnol, Code. *Vide* Code de Commerce Espagnol, 22 Août 1895, traduit &c. par H. Prudhomme. Paris, 1891.

Espagnol, Code Civil. *Vide* Leve. 2nd edition. Paris, 1904.

Espagnol, Droit Civil. *Vide* Lehr. 2 vols. Paris, 1880.

Espeisses D'. *Vide* D'Espeisses (M. Antoine), Toulouse, 1778. [Folio.]

Espinasse (J.) Nisi Prius Reports. 6 vols. in 3. 1793-1810. [Eng. Rep.]

Ethics, &c. *See* Kinkead (E. B.), New York, 1905.

Eugene de Roziere. *Vide* Pardessus. Droit Commercial. 6me édition. 4 vols. Paris, 1856-57.

Europe, Droit des Gens Moderne. *Vide* Kluber, Paris, 1874.

Europe, Droit International. *Vide* Heffter. Droit International Public, 4me édition, par Geffcken, Berlin, 1883.

European Arbitration. *See* Reilly (F. S.).

European Assurance Arbitration Cases. *See* Marrack (R.), 1872-4. [Eng. Rep.]

Evans (L. W.) and Cooper (F. S.) Notes on the Companies Acts (1900-1907) [Auditors]. 5th edition. London, 1907.

Evans (W.) Principal and Agent in Contract and Tort. 2nd edition. London, 1888.

——— Remuneration to Commission Agents. London, 1891.

——— [Same.] 2nd edition. London, 1900.

Evatt (W. W.) Municipal Acts. Toronto, 1888.

Evelyn (John), Diary of. *See* Universal Classics Library.

Everest (L. F.) Defence of Insanity in Criminal Cases [63 pages]. London, 1887. [Paper cover.]

Everest (L. F.) and Strode (E.) Estoppel. London, 1884. 1907.

——— [Same.] 2nd edition. London, 1907.

Eversley (W. P.) Domestic Relations. London, 1885.

——— [Same.] 2nd edition. London, 1896.

——— [Same.] 3rd edition. London, 1906.

Every Man's Own Lawyer. London, 1905.

Ewart (A. C.) Digest, 1875-1899. *See* Manitoba Reports, Digest, 1900.

Ewart (J. S.) Costs in the Supreme Court of Canada, High Court of Justice, Court of Appeal, County Courts, &c. Toronto, 1888.

——— Index to Statutes of Canada and the Provinces. Toronto, 1874.

Ewart (J. S.) Kingdom of Canada. Toronto, 1908.

—— Law of Estoppel. Toronto, 1900.

—— Manitoba School Question. Toronto, 1894.

—— Reports. 6 vols. 1884-1890. See Manitoba Reports.

Ewell (M. D.) Fixtures. 2nd edition. Chicago, 1905.

—— Leading and Select Cases on the Disabilities incident to Infancy, Coverture, Idiocy. Boston, 1876.

—— Student's edition of same. 1891.

Exchange. *See* Julian's Interest Book and Sawson's Exchange.

Exchequer Cases, and Exchequer Division. *See* Law Reports. (England.)

Exchequer Court, History of. *See* Madox (T.). 1769.

Exchequer, Court of. By a late Lord Chief Baron [Gilbert] of that Court. 1758.

Exchequer Court Practice. Fanshawe. London, 1658.

—— Same.] Brown. 1688.

—— [Same.] By a Gentleman of the Exchequer Office. 1731.

Exchequer Court Reports. *See* Canada (Dom.). Exchequer Court Reports. Vols. 1 to 10. (1887-1907.)

—— Practice, Canada. *See* Audette (L. A.).

Exchequer Division (L. R.). *See* Law Reports. Exch. Div.

Exchequer Division Reports (Ireland). *See* Law Reports (Ireland). Queen's Bench and Exchequer Division.

Exchequer Equity Cases. *See* England. Reports, Exchequer Equity.

Exchequer Reports. By Welsby (W. N.), Hurlstone (E. T.) and Gordon (J.). 11 Vols. 1847-1856. [Eng. Rep.]

Exchequer Reports (Ireland). *See* Ireland; Reports, Exchequer.

Exchequer Reports (England). *See* England; Reports, Exchequer. *See* also Law Reports, Exchequer Cases; (Same.) Exchequer Division, merged in the Queen's Bench Division.

Expansion in the Common Law. *See* Pollock (F.). London, 1904.

F

Fabreguettes (P.) Delits et Infractions, &c. 2 vols. Paris, 1901.
Faux & délicuos & Prisées. " 1911.

Faculty Decisions, Court of Session, Scotland. 21 vols. 1752-1825. [Folio.]

—— Same.] 16 vols. 1825-1841. [Sc. Rep.]

Fairfield (J.) Reports. 3 vols. 1833-1835. *See* Maine Reports, Vols. 10 to 12.

Fairweather (F. R.) Fire Insurance (Handbook). St. John, N.B., 1900.

Federal Reporter. Vol. 165 to 168, 169, 170, 171, 172, 173, to 178, 181

[illegible] Collected Vol. [illegible] 141 [illegible] Rep. [illegible] 47 [illegible] 46-47 U.S. [illegible]

[illegible] (A.) [illegible] Employers' Liability Accidents [illegible] 1909.

[illegible] (C. J.) [illegible] 2nd ed. [illegible] 1907.

[illegible] 1907.

[illegible] 1906.

[illegible] 1917.

[illegible]

[illegible]

[illegible]

[illegible]

[illegible]

[illegible]

[illegible]

Fairweather, W.C., Patent Laws. Lon 1910.

[illegible]

[illegible]

[illegible]

Sarmiento (Max) Records of Trade and Navigation of 1787 Trade and Navigation. to 1911

[illegible] Education, Wards, see Robson.

[illegible] M. A.L, Constitutional History of the Church. London 1911.

[illegible]) The centuries of Darkness & Doubt. [illegible] by A. C. Jennings.
Vol 1 [illegible] Lincoln. 11.4.1707.

Faith and Defendants. See Shaw (J. G.). New York, 1894.

Fauvre (Albert) et Bugat (Louis-Edmond). Code Manuel de la Presse. 4me édition. Paris, 1885.

Falconbridge (J. D.). Banks and Banking. Toronto, 1907.

Falconer (D.). Court of Session Cases. 2 vols. in one. 1744-1751. [Fol.]
The above is duplicated and bound in one cover with Edgar (J.).

Falconer (T.) and Fitzherbert (E. H.). Election Cases. 1835-39. London, 1839. Eng. Rep.

Fanshawe. Exchequer Court Practice. London, 1658. [12 mo.]

Farnham (H. P.). Waters, &c. 3 vols. Rochester, 1904.

Farmer (J. G.). Ontario Railway Act of 1906. Annotated. Toronto, 1907.

Farrer (F. E.). Conditions of Sale. London, 1902. 1907

Farwell (G.). Powers. London, 1874.

——— Same. [2nd edition.] London, 1893.

Faucher de Saint Maurice. Procédure Parlementaire. Décisions, &c., du Conseil Législatif et de l'Assemblée Législative. — Pratique de Québec. (1868-80.) French and English Version in one. Montreal, 1885. [With English Text Index.]

Favard de Langlade. Privilèges et Hypothèques. Paris, 1812.

——— Répertoire de la Nouvelle Législation. 5 vol. Paris, 1823.

——— Successions. Paris, 1811.

——— Une Conférence du Code Civil. 8 vols. en 4. Par un Jurisconsulte. Paris, 1805.

Fawcett (W. M.). Landlord and Tenant. 2nd edition. London, 1900.

——— Same. [3rd edition.] London, 1905.

——— Manual of Political Economy. 8th edition. London, 1907.

Fearne (C.). Contingent Remainders and Executory Devises. 10th edition. 2 vols. London, 1844.

——— Epitome of same. By W. M. Coleman. Philadelphia, 1878.

Federal Cases, Circuit and District Courts of the U.S. (1789-1880). 30 vols. St. Paul, 1894-1897. [Alphabetically arranged as to names of Cases.]

——— Digest of same. St. Paul, 1898.

Federal Decisions. *See* Myer (W. G.). 30 vols. [Am. Rep.]

Federal Digest. *See* Brightly (F. C.). 1789-1870. 2 vols.

Federal Practice (U.S.). *See* Foster (R.). 2 vols., 1901.

Federal Reporter, containing *Circuit Courts of Appeals*, and the *Circuit* and *District Courts* of the U.S. Vols. 1 (1880) to 162 (1908). to date

——— Digest of Vols. 1 to 20. St. Louis, 1885.

——— Digest of Vols. 21 to 30. St. Louis, 1887.

Federal Digest of Vols. 31 to 45, Fed. Rep., and 1-11 Sup. Ct. Reporter, being Vols. 106 to 140 U.S. Reports. St. Paul, 1891.

— — Digest of Vols. 1 (1880) to 100 (1900) of the Federal Reporter; and of Vols. 1 (1882) to 20 (1899) of the Supreme Court Reporter; and of Vols. 106 (1882) to 178 (1899) of the United States Reports, Vols. 1 to 4. St. Paul, 1900.

Digest of Vols. 101 (1900) to 120 (1903) of Federal Reporter [labelled Vol. 5].

Digest of Vols. 121 (1903) to 140 (1907) of Federal Reporter [labelled Vol. 6].

Federal Statutes, Annotated. *See* United States Statutes.

Federal (U.S.) Procedure. *See* Desty (R.). 4 vols. San Francisco, 1899. *See* also Garland (A. H.) and Ralston (R.). 2 vols. 1898.

Fenet (P. A.) Pothier Analysé. Paris, 1829.

Recueil complet des travaux préparatoires du Code Civil. 15 vols. Paris, 1836.

Fenton (H. F.) Law of Patents for Designs. Philadelphia, 1889.

Féolde (G.) Transports par *chemin de fer*, &c. Paris, 1890.

Feraud-Giraud. Dommages a la Propriété Privée. Paris, 1851.

Transports, &c., par chemins de fer. 2me édition. 3 vols. Paris, 1889.

— Voies Publiques et Privées (Chemins de Fer). Paris, 1878.

Ferguson (J.) Law of Water. Edinburgh, 1907.

Railway Rights and Duties. Edinburgh, 1889.

Fergusson (T.) Consistorial Court Reports. 1 vol. 1811-1817. [Sc. Rep.]

Fergusson (Sir James). *See* Kilkerran (Sir James Fergusson of), Court of Session Cases. Scotland. [Folio.]

Ferriere. Dictionnaire de Droit et de Pratique, &c. 2 vols. Paris, 1755. [Folio.]

Idem.] Nouvelle édition. 2 vols. Paris, 1778, 79. [4to.]

Histoire du droit Romain. Nouvelle Edition. Paris, 1769.

— Nouveau Dictionnaire, &c. 1 vol. Paris, 1841.

— Nouvelle Traduction des Institutes Justinien. 6 vols. Paris, 1750.

Ferrière, De (C.). *Vide* De Ferrière (C.), Coutume de Paris. 4 vols., Paris, 1714 [Folio]; et *le même* 2 vols., Paris, 1788.

Ferrière (J.) Tutelles. Toulouse, 1766.

Fetter (N.) Carriers of Passengers. 2 vols. St. Paul, 1897.

Fevret (C.) L'Abus. 2 vols. 1736. [Folio.]

Field (G. W.) Damages. 2nd edition. Des Moines, 1881.

— Ultra Vires. Des Moines, 1881.

— Private Corporations. *See* Wood's Field, &c.

Finch (G. B.) Cases on English Contracts. London, 1886.

— [Same.] 2nd edition. Cambridge, 1896.

[illegible] Paris, 1850.

[illegible] Paris [illegible].

[illegible] Paris, [illegible].

[illegible] Paris, 1844.

[illegible] Paris, 1844.

[illegible] 1831.

[illegible] Paris, 1880.

[illegible] Practice in criminal procedure in N.Y. 3rd ed. Albany, 1912.

[illegible] 1907, 1907, 1907.

[illegible]

[illegible]

[illegible]

[illegible]

[illegible]

[illegible] 1844.

[illegible]

[illegible]

[illegible]

[illegible] (ed.) [illegible] 1977.

[illegible] 1960.

[illegible] 1969.

[illegible] 1971.

[illegible] Hartmann [illegible] 1966.

Finch (H. M.) Merchandise Marks Acts, 1887-1894. London, 1904

Finch (J. A.). *See* Insurance Digest. (Annual Series.) Vols. 1 to 11.

Finch (Sir H.) Reports. Court of Chancery, England. 1 vol. 1673-1680. [Folio.]

Finch (T.) Precedents in Chancery; a collection of Cases. 1 vol. 1689-1723.

Finch (W. A.) Selected Cases on the Law of Property in Land. New York, 1898. [Text-books.]

Finlason (W. F.) Judicial Committee of the Privy Council. London, 1878

——— Martial Law. London, 1866.

——— *See* Reeves (J.), History of the English Law, 1880

Fiore (P.) Droit International privé. Paris, 1874. 1911

" " " " copy. Paris, 1911.

——— [Idem.] Traduit par Charles Antoine. 4 vols. Paris, 1907.

Fire Insurance Cases in G.B. and America. *See* Bennett (E. H.). [Am. Rep.]

Fire Insurance Decisions Digest. Littleton (H. A.) and Blatchly (J. S.) 2nd edition by Bates (C.).

——— [Same.] Clement (G. A.). Vol. 2. New York.

First Comptrollers, Decisions of. 6 vols. *See* Laurence (W.)

First Things. *See* Johnson (G.). Ottawa, 1897.

Firth (T. W. S.) Liability of Employers for Injuries by their Servants. (The Sir James Henry Prize Essay, 48 pages.) London, 1890 [Paper cover.]

Fisher (J. R.) and Strahan (J. A.) Law of the Press. London, 1891

——— [Same.] 2nd edition. London, 1898.

Fisher (R.) Prize Cases. 1 vol. 1812-1813. [Am. Rep.]

Fisher (R. A.) Digest from 1756 to 1883, by J. Mews, C. M. Chapman, H. W. Sparham, and A. H. Todd. 7 vols. (Vol. 7 containing Table of Cases.) (A duplicate of these seven volumes is labelled Mews Fisher, which *see*.) London, 1884.

Fisher (S. S.) Patent Cases, United States Circuit Courts. Vol. 1 (1848) to 6 (1873). [Am. Rep.]

Fisher (W. R.) Mortgages, and other Securities. 4th edition. London, 1884.

——— [Same.] 5th edition. London, 1897. 1910

Fishery Laws. *See* Oke (G. C.), London, 1903

Fiske (J.) Civil Government in the United States. Boston, 1890.

Fitzgerald (G. A. R.) Ballot Act, 1872. 2nd edition. London, 1876.

Fitzgerald (J. V. V.) Pollution of Rivers, &c. London, 1902.

Fitzgibbons (J.) Reports, Court of Queen's Bench, England. 1 vol. 1727-1732. [Folio.]

Fitzherbert (A.) La Graunde Abridgement. London, 1565. [Folio.]

Fitzpatrick (J. P.) Transvaal from within. Montreal, 1900.

Fitzpatrick (J.) and Fowke (V. D.) Joint Stock Companies (Secretary's Manual). 7th edition. London, 1901.

——— [Same.] 8th edition. London, 1902.

Flanagan (S. W.) and Kelly (C.) Reports, Rolls Court, Ireland. 1 vol. 1840-1842. [Ir. Rep.]

Flandin (Ch.) Poisons ou Toxicologie. 2 vols. Paris, 1846-1853.

Fleming & Tibbins, Dictionary. 2 vols. One vol. is French-English, and one is English-French. Paris, 1875.

Fletcher (B.) Arbitrations. 3rd edition. London, 1904.

——— Delapidations, &c. 4th edition. London, 1891.

——— [Same.] 6th edition. London, 1906.

——— Light and Air: A Text Book for Architects and Surveyors, also Methods of estimating injuries, with 17 Diagrams. 2nd edition. London, 1886.

——— [Same.] 3rd edition. London, 1895.

——— Valuations and Compensations 2nd edition. London, 1901.

Fletcher (W. M.) Equity Pleading and Practice. St. Paul, 1902.

Fleury (M. L'Abbé). Institution au Droit Ecclésiastique. 2 vols. Paris, 1767.

——— [Idem.] Nouvelle édition, par Boucher d'Argis. 2 vols. Paris, 1771.

——— [Vide Daragon (J. B.). 2 vols. Paris, 1769.

Flint (J. H.) Trusts and Trustees. San Francisco, 1890. [12 mo.]

Flippin (W. S.) Reports, United States Circuit (6th), and District Courts. 2 vols. 1859-1877 (labelled also U.S. Courts Reports). [Am. Rep.]

Flood (J. C. H.) Wills of Personal Property. London, 1877.

——— Pitfalls of Testators (a few hints). London, 1884.

Flora. *See* Britton (N. L.) and Brown (A.) 3 vols. New York, 1896.

Florida. Reports. Vols. 1 (1846) to 52 (1906). Since January 1, 1887, the Florida Reports, commencing with Vol. 23, are published in the Southern Reporter.

Foa (E.) Landlord and Tenant. London, 1891.

——— [Same.] 2nd edition. London, 1895.

——— [Same.] 3rd edition. London, 1901.

——— [Same.] 4th edition. London, 1907.

Fodere (F. E.) Médecine Légale. 6 vols. Paris, 1813.

Foelix (M.) Droit International Prive, &c. Paris, 1847.

——— [Idem.] 3me édition, par Demangeat. 2 vols. Paris, 1856.

——— *Vide* Revue Etrangere, &c.

Fogg (G. G. et al.) Reports. 34 vols. 1855-1889. *See* New Hampshire Reports, Vols. 32 to 65.

Signature of p. 7 Hoyglon (i.e.
point-stock - Lon. 14th cd. Lon. 1712.

1056

[illegible] (J. [illegible]), [illegible] [illegible] organization. [illegible] [illegible]. [illegible], 1910.

[illegible] (A. H.), [illegible] History [illegible] [illegible]. [illegible], 1909.

[illegible] [illegible] [illegible] [illegible] [illegible] [illegible] 1909

Foignet (R.) Droit Administratif. Paris, 1891.

——— [Idem.] 7me édition. Paris, 1907.

Folkhard (H. C.) Concise Abridgement. London, 1903.

——— Slander and Libel. [Founded on Starkie (T.).] 4th edition. London, 1876.

——— [Same.] 5th edition. London, 1891.

——— [Same.] 6th edition. London, 1897.

——— [Same.] 7th edition. London, 1908.

Folleville. *Vide* Herbault. Assurances sur la vie. Paris, 1877.

Folleville, de (Daniel). *Vide* De Folleville (Daniel). Paris, 1875.

Fonblanque (J. W. M.) Bankruptcy Reports, 1849-52. London, and Dublin.

Foutaine (H.) La Bourse et ses Opérations Légales. Paris, 1905.

Foote (A. R.) and Everett (C. E.) Incorporate Companies. 3 vols. Cincinnati, 1892.

Foote (J. A.) Private International Jurisprudence. London, 1878.

——— [Same.] 2nd edition. London, 1890.

——— [Same.] 3rd edition. London, 1904.

Foran (T. P.) Code of Civil Procedure of Lower Canada (3 copies). Toronto, 1879.

——— [Same.] 2nd edition. Toronto, 1886.

——— Digest of the Criminal Law of Canada. Toronto, 1889.

——— Essay on Obligations under the Civil Code of L.C. Toronto, 1886.

Forbes (W.) Court of Session Cases, Scotland. 1 vol. 1705-1713. [Folio.]

Ford (C.) Oaths. 6th edition. London, 1889.

——— [Same.] 7th edition. London, 1892.

——— [Same.] 8th edition. London, 1903.

Ford (D. M.) Matrimonial Law and the Guardianship of Infants. London, 1888.

Foreign Business Corporations. *See* Mann (J. H.). Albany, 1906.

Foreign Constitutions. Vol. 3, Part 2. Albany, 1894.

Foreign Exchange. *See* Brooks (H. K.). Chicago, 1906.

Forfar, &c. District of Burghs, Case. *See* Talbot (Hon. J. C.). 1830.

Forrest (R.) Reports, Court of Exchequer. 1 vol. 1800-1801. [Eng. Rep.]

Forsyth (W.) Cases and Opinions on Constitutional Law. London, 1869.

——— Trial by Jury. Toronto, 1876.

Fortescue (Lord J.) Reports of Select Cases, England. 1 vol. (1695-1738). [Folio.]

Fortescue-Brickdale (C.) Registration in Middlesex. 1892.

Fortier (G.) *Vide* Aguel (E.), Propriétaires, &c. 10me édition. Paris, 1908.

Foster (R.) Federal Practice. U. S. 2 vols. Chicago, 1901. [Textbooks.]

——— Pleading and Practice in the U. S. Courts. 1 vol. Boston, 1890.

——— Constitution of the United States. Vol. 1. Boston, 1895.

Foster (F. C.) Sale of Goods, 1891. [Incorporated with Lord and Hindmarch.]

Foster (F. C.) and Lindsay (W. F.) New Prize Reports. 1 vol. 1866-1867. [Eng. Rep.]

Foster (W. L.) Reports. 11 vols. 1850-1855. [See New Hampshire Reports. Vols. 21 to 31.]

Foucher (V.) Jurisprudence de Paris. 2 vols. Paris, 1879.

Fouet de Conflans. Successions. Paris, 1842.

Fountainhall (J. L.) Reports of Decisions of Lords of Council and Session, Scotland. 2 vols. 1678-1712. [Folio.]

Fourdinier (Jules.) L'Excès de Pouvoir. Paris, 1903.

Fournel (M.) Histoire des Avocats. 2 vols. Paris, 1813.

——— Traité de la Sédition. Paris, 1784.

——— Traité de la Vente. Nouvelle édition par Landri (M.). 2 vols. Paris, 1827.

——— Les Dangers Des Hypothèques. 2 vols. 1785. [12mo.]

Fournier. Trans. Schulte. Histoire, Acc. de l'Allemagne. Paris, 1882.

Fowke (V. D.) and Henderson (F. E.) Partnership between Solicitors. London, 1894.

Fox (Hon. E.) Judgments. [See Hoskell (H.). Am. Rep.]

Fox (J. S.) and Smith (C. L.) Reports. 1 vol. 1886-1895. [See Registration Cases. (English) Appeals from Revising Barristers.]

Fox (M. C.) and Smith (T. B. C.) Reports, King's Bench, Ireland. 2 vols. in 1. 1822-1824. [Ir. Rep.]

France. Commercial Code. (Trans. [See Randolph (J. F.). Commercial Paper. 3 vols. Jersey City, 1888.]

France. Judiciaire (La). Révue de législation et de jurisprudence, par Constant (Ch.) et al. 1776-77, à 1890; 1ere et 2me parties, reliées séparément, 26 vols.; 1891 à 1906 (30me année), 1re et 2me parties, reliées ensemble, 16 vols.; 1887, 1888, 1889 en duplicate, les parties 1 et 2 reliées ensemble, 3 vols. En tout 47 vols. En chaque année les parties N° 1, contiennent "Etudes Historiques et Juridiques" et les parties 2 "Jurisprudence et Législation".

France in the New World, Pioneers of. [See Parkman's Works. Vols. 1, 2. Toronto, 1899.]

Fraser (H.) Law of Torts. 2nd edition. London, 1893.

——— [Same.] 5th edition. London, 1902.

——— [Same.] 6th edition. London, 1905.

——— [Same.] 7th edition. London, 1908.

[illegible] (1146)
1772.

1101

F.

F

110c

110-1

F

Fraser (H.) Libel and Slander. London, 1893.

——— [Same.] 3rd edition. London, 1901.

——— [Same.] 4th edition. London, 1908.

——— Libel in relation to the Press. London, 1889.

Fraser (S.) Election Cases. 2 vols. 1790-1792. [Eng. Rep.]

Fraser (P.) Bibliotics (Hand-writing). 3rd edition. Philadelphia, 1901.

Freeman (A. C.) Co-tenancy and Partition. 2nd edition. San Francisco, 1884.

——— Executions. 2nd edition. 2 vols. San Fran., 1888.

——— [Same.] 3rd edition. 3 vols. San Fran., 1900.

——— Judgments. 2 vols. San Fran., 1892.

——— Void Execution, Judicial and Probate Sales. 3rd edition. St. Louis, 1890.

——— [Same.] 4th edition. San Francisco, 1902.

——— *See* American Decisions. Vols. 12 to 100.

Freeman (E. A.) Growth of the English Constitution from earliest times. London, 1887.

Freeman (J. D.) Reports. 1 vol. 1839-1843. *See* Mississippi, Chancery.

Freeman (R.) Reports, High Court of Chancery. 1 vol. 1660-1706. [Eng Rep.]

——— Reports, King's Bench and Common Pleas. 1 vol. 1670-1704. [Eng. Rep.]

Freeth (E.) Guide to the new Death Duty. London, 1895.

——— Estate Duty. 3rd edition. London, 1901.

Freiesleben. *Vide* Corpus juris civilis Academicum, Coloniae Munatianae. 2 vols, en 1, 1789. [4to.]

Fréminville (E. P.) Traité Général du Gouvernement des Biens et affaires des Communautés d'Habitants. Paris, 1770. [Folio.]

——— Traité de la Minorité et de la Tutelle. 2 vols. Clermont, 1845.

Fremont (J.) Index to Dominion Laws (Canada). 1867-1883. Montreal, 1884.

——— Divorce. Quebec, 1886.

Fremont (R.) Code de l'Abordage, &c. Collisions de Navires. Paris, 1896.

——— *Vide* Pandectes Françaises. 1886-94.

Frémy-Ligneville. Actes sous Seing Privé. 2 vols. Paris, 1850.

——— Législation des Bâtiments et Constructions. 2me édition, par Perriquet (E.). 2 vols. Paris, 1881.

Frémy-Ligneville & Perriquet. Législation des Bâtiments et Constructions. 3me édition. 2 vols. Paris, 1891.

French Essayists. *See* World's Great Classics; Library number, 8300.

French Law affecting British Subjects. *See* Sewell (J. T. B.), London, 1897

French Law, Manual. *See* Coxe (H. C.), 1902

French Revolution. *See* Cambridge Modern History, Vol. 8, 1904.

Frèrejouan Du Saint (G.) Jeu et Pari (Loteries et valeurs à Lots, Jeux de Bourse, Marché à Terme). Paris, 1893.

Fricke (W. A.) Distribution of Surplus of Life Insurance Co. New York, 1902. [Paper cover.]

Fromageot (H.) La Faute. Paris, 1891.

Fromageot (H. de). *Vide* Code Maritime Britannique (Merchant Shipping Act, 1894). Paris, 1896.

Frontenac (Count). *See* Canada, Makers of. Toronto, 1903.

Frontenac and New France. *See* Parkman's Works, Vol. 8, Toronto, 1899.

Frost (R.) Letters Patent for Inventions. London, 1891.

——— [Same.] 2nd edition. London, 1898.

——— [Same.] 3rd edition. 2 vols. London, 1906 4th ed. 1912.

Frost (T. G.) Corporations. Boston, 1905.

——— [Same.] 2nd edition. Boston, 1906.

——— Guaranty Insurance. Boston, 1902. 2nd ed. 1907.

Froude (Henry). *See* King's English. Oxford, 1906.

Fry (A.) Canadian Prisoners. London, 1839.

Fry (D. P.) Lunacy Law. 3rd edition. London, 1890.

Fry (E. P.) Specific Performance of Contracts. 2nd edition. London, 1881.

——— [Same.] 3rd edition. London, 1892.

Fry (Rt. Hon. Sir Edward). Specific Performance. 3rd edition. By W. D. Rawlins. London, 1903. 5th 1911.

Fulton (D.) Patents, Trade-marks and Designs. London, 1902.

——— [Same.] 3rd edition. London, 1905.

Furgole (J. B.) Traité des Testaments, Codicilles, Donations à cause de mort et autres dispositions de dernière volonté. 3 vols. Paris, 1779.

Furgole (M.) Commentaire de l'Ordonnance de Louis XV sur les Substitutions. Paris, 1767. [Folio.]

——— Seigneurie Feodale. Paris, 1767. [12 mo.]

Furgole, Le Nouveau. *Vide* Desquiron. 2 vols. Paris, 1810.

Fuzier-Herman (Ed.) Code Civil Annoté. Vols. 1, 2, Paris, 1885; Vols. 3, 4, Paris, 1896-98.

——— Code Civil Annoté. Supplément, Arts. 1-701. Paris, 1900.

——— [Same.] Arts. 711-1386. Paris, 1903.

Fuller (C.D.) Mexican Commercial Corporations. Mexico, 1911.

Fuller (F.B.) Friendly Societies, 3d ed. Lon. 1910.

1126 F.

F

112c

112 2

Fuzier-Herman (Ed.) [Same.] Arts. 1387-2281. Paris. 1906.

—— Répertoire Général Alphabetique du Droit Français. Publié sous la direction de Ed. Fuzier-Herman. Par Carpentier (A.) et Frèrejouan du Saint (G.). Jusqu'en 1894 (Vol. 21) continué par Carpentier et Frèrejouan du Saint. Vols. 1 à 36 et Vol. 37, Table. Paris. 1886-1906

—— *Vide* Journal du Palais. 1871 à 1880. Paris. 1883.

—— *Vide* Sirey (J. B.), Recueil des Lois Arrêts. 1881-1894. 14 vols.

—— *Vide* Sirey, Jurisprudence, Table Décennale 1871-1880. Paris. 1882.

Fuzier-Herman et Darras. *Vide* Journal du Palais, Codes Annotés, Supplément. 1906.

Fuzier-Herman et Jessionesse. *Vide* Sirey, Lois Annotées, &c., depuis 1881.

G

Gabriel. Des Preuves. Paris. 1845.

Gagneraux. Enregistrement du Timbre, &c. Paris. 1856.

Gagnon (E.) Choses D'Autrefois. Québec, 1905.

Gagnon (P.) Essai de Bibliographie Canadienne. Québec, 1895.

Gaius. Fragmens de. *Vide* Tissot. 4 vols. Paris. 1806-1810.

Gaius' Institutes. *See* Potts (T. R.). Oxford. 1907.

Gaius' and Justinian's Institutes. Elements of Roman Law Summarized: Digest, by Harris (S. F.). London. 1875.

Gale (C. J.) Law of easements. 5th edition. London. 1876.

—— [Same.] 6th edition. London. 1888.

—— [Same.] 7th edition. London, 1899.

—— [Same.] 8th edition. London, 1908.

Gale (C. J.) and Davison (H.) Reports, Queen's Bench and Exchequer Chamber. 3 vols. 1841-1843. [Eng. Rep.]

Galisset (C. M.) Corpus Juris civilis. 11me édition. Paris, 1881. [Folio.]

Galisset (C. M.) et Mignon (J.) Des Vices Redhibitoires et garantie d'Animaux Domestiques ou Jurisprudence Veterinaire. 3me édition. Paris. 1864.

Galland (T. L.) Transferts, Mutations, et Conversions. Paris, 1868.

Gallison (J.) Reports, U.S. Circuit Court (1st). 2 vols. 1812-1815. [Am. Rep.]

Galopin (A.) Voitures par terre, par Eau et Chemin de fer (Transports). Paris, 1866.

Galtier (V.) Jurisprudence Commerciale et de Médecine Légale. Paris. 1889.

—— Législation Commerciale et de Médecine Légale Vétérinaires. Paris, 1897.

Gandouin (P.) Accidents du Travail. Paris. 1889.

Gard (A. A.) Hubs and Spokes. Ottawa, 1905.

Gardner (F. W.). *See* Registration of British Ships, 2nd edition. London, 1897.

Garland (A. H.) and Ralston (R.) Federal Procedure, U.S. 2 vols. Philadelphia, 1898. [With Text-books.]

Garland (N. S.) Parliamentary Directory. Ottawa, 1885.

Garnier (D.) Répertoire de l'Enregistrement. 5 vols. Paris, 1874.

Garnier (F. X. P.) Régime des Eaux, de la mer, des fleuves, rivières navigables et flottables, &c. 3me édition. 5 vols. Paris, 1839.

——— Traité des Actions Possessoires. Bruxelles, 1842.

——— Traité de la Possession et des Actions Possessoires et Petitoires. Paris, 1847.

Garrett (E. W.) Nuisances. London, 1890.

——— [Same.] 2nd edition. London, 1897.

——— [Same.] 3rd edition. London, 1908.

Garsonnet (E.) Traité de Procédure. 7 vols. Paris, 1882-1897.

——— [Idem.] 2me édition. 8 vols. Paris, 1898-1904.

Gastambide (A.) Des Contrefacons. Paris, 1837.

Gaudry (M.) Traité du Domaine. Vols. 1, 2, 3. Paris, 1862.

——— Législation des Cultes. Vols. 1, 2, 3. Paris, 1856.

Gauthier. Subrogation de Personnes. Paris, 1853.

Gautier (A.) Droit Français. Paris, 1882.. " " Transport Maritime. Paris, 1910

Gay (M.) Propriété des rivages de la mer et autres dependances du Domaine Public. Paris, 1870.

Gazettes. *See* British Columbia, Canada, Canadian (London), Manitoba, New Brunswick, Nova Scotia, Ontario, Prince Edward Island, Quebec. p. 114c

Gear (H. L.) Landlord and Tenant. San Francisco, 1888. [12 mo.]

Geare (E. A.) Investment of Trust Funds, and Trustee Act of 1888. 2nd edition. London, 1889.

Geeting (J. F. and H. C.). *See* Am. Crim. Reports. Vols. 11, 12.

Geldert (J. M.) and Oxley (J. M.) Nova Scotia Decisions. 3 vols. 1867-1874. *See* Nova Scotia Reports. Vols. 7 to 9.

Gemmill (J. A.) Parliamentary Divorce. Toronto, 1889.

——— [Same.] Toronto, 1891.

——— Parliamentary Companion, Canada. 1885; 1887; 1891; 1897.

General Digest, United States (Federal and State) to August, 1887. 2 vols. Rochester, 1888.

——— [Same.] Annuals. Vol. 3, to September, 1888; Vol. 4, to September, 1889; Vol. 5, to September, 1890; Vol. 6, to September, 1891; Vol. 7, to September, 1892.

[The "American Digest" covers the same period as the foregoing, and continues, covering the same ground to 1896, and thence to date.]

Geneva (Canton de) Procédure civile, &c. Geneve, 1905-

Glasson (E.) Voies d'Exécution, Paris, 1911.

Gorham Appeal Reports. Vols. 3 (1908), 4, 5, 6, 7, 8

Garsonnet (E.), & Léger-Brun (Ch.) Procédure Civile, 7e ed. Paris, 1911.

Grant Reports. Vol. 130 (1908), 131, 132, 133, 134, 135

Garsonnet (E.) & Léger Brun (Ch.) Proc. civile & comm. 3d ed. Paris, 1912.

Georgia Laws, 1908, 1909, 10.

Garsonnet (E.) Voies d'Exécution 3e ed. (Paris, 1911)

Georis Hearing v. Penna. 5 Vol. N.Y.

Gattey - Lib - (24)

Green Bag. Vol. 20, (1908), 21 (1909), 22 (1910)

Gruber (A.) Roman Law of Damage to Property (ad Legem Aquiliam) Oxford 1886

Gilliam (H.) Little Cases, 4 Vols. London, 1801 [Eng. Reps.]

[illegible] ed.

[illegible] 1, 2, 3, 4, 5, 6

[illegible]

[illegible] 1811.

[illegible] 1811-4, 1821.

[illegible] ed. [illegible] 1713.

[illegible] "only out" [illegible] ed. [illegible] 1710.

[illegible] 1811.

[illegible] 7th ed. [illegible] 1910.

[illegible] (H.) Dictionary in Roman Law. Oxford, 1910.

[illegible] London 1911.

[illegible] Parliaments [illegible] in Patented Vertical [illegible]. St. Louis, 1910

Gazette des Tribunaux (Recueil de la) 1799 (Vols. 1, 2, à 1910 (Vols. 1, 2).

— Salle [illegible] (1907 – 1905)

— du Palais, 1871 72 (Vols 1, 2); 1872 73 (Vols 1, 2); 1874, Vols 1, 2, à (1910, Vols. 1, 2).

Gazette Judiciaire [illegible] 1882 – 87
" " " 1887 – 92
" " " 1892 – 97
" " " 1897 – 1902
" " " 1902 – 1907

114d

Georgian Statutes, 1911.

Georgian Bankruptcy Regs. 1907.

Germany, Civil Code 1910.

German Law. See under Bills of Exchange, &c. Nov 1911.

Geneve, Canton de. *Vide* Bellot, Procédure, &c. Paris, 1837.

Geological Survey of Canada, Reports. 1872-73, 1873-74 (in one); 1874-75, 1875-76 (in one); 1876-77, 1877-78 (in one); 1878-79, 1879-80 (in one); 1880-81-82, 83-84 (in one); 1885, Vol. 1; 1886, Vol. 2; 1887-88, parts 1, 2, Vol. 3; 1888-89, Vol. 4; 1890-91, parts 1, 2, Vol. 5; 1892-93, Vol. 6; 1894, Vol. 7; 1895, Vol. 8; 1896, Vol. 9; 1897, Vol. 10; 1898, Vol. 11; 1899, Vol. 12, and maps; 1900, Vol. 13, and maps; 1901, Vol. 14; 1902-03, Vol. 15, and maps; 1904, Vol. 16, and maps. 1907-08; 1909; 1910

—— Index to Reports, 1863-1884. By D. B. Dowling. Ottawa, 1900.

—— Index to Reports, 1885-1906. Ottawa, 1908.

George (J. Z.) Reports. 10 vols. 1855-1863. *See* Mississippi Reports. Vols. 30 to 39.

George (W.) Apartments, Flats, &c. New York, 1908.

Georgia, Colonial Records. *See* Colonial Records, *ante*.

Georgia, Decisions. 1 vol. 1841-1843. *See* Georgia, Reports.

Georgia, Reports.

Charlton (T. U. P.)	1 vol.	1805-1811.
Charlton (R. M.)	1 vol.	1811-1837.
Dudley (G. M.)	1 vol.	1830-1833.
Georgia Decisions.	1 vol.	1841-1843.
Georgia Reports.	Vols. 1 (1846) to 129 (1907).	
Georgia Appeals Reports.	Vols. 1 and 2 (1907).	

—— Supplement to Vol. 33. By Lester, 1874.

—— Laws, 1904, 1907. House Journals, 1904, 1907. Senate Journals, 1904, 1907. Since January 1, 1887, the Georgia Reports, commencing with Vol. 77, p. 794, are published in the Southeastern Reporter.

German Empire, Code. *See* Maritime Codes. London, 1900.

German Empire, Commercial Code of. *See* Platt (B. A.). London, 1900.

German Essayists. *See* World's Great Classics; Library Number, 8300.

Germanique. *Vide* Lehr, Droit Civil. Paris, 1875.

Germano (J.) Nouveau Formulaire des Actes Notaires de Québec. Montreal, 1903 [With French Books.]

Germany, Commercial Code of. *See* Randolph (J. F.) Commercial Paper. 3 vols. Jersey City, 1888.

Gholson (W. J.) and Okey (J. W.) Digest embracing Vols. 1 to 20, Ohio Reports, and Vols. 1 to 15, Ohio State Reports, 1821-1866. *See* Ohio Digests.

Giauque (F.) Law relating to Roads and Ditches, Bridges and Watercourses in the State of Ohio. Cincinnati, 1886.

—— Settlement of Estates of Deceased Persons. 5th edition. Cincinnati, 1901.

Giauque (F.) and McClure (H. B.) Present Value Tables. 3rd edition. Cincinnati, 1901.

—— [Same.] 4th edition. Cincinnati 1904.

Gibbons (J.) *See* Am. Crim. Reports, Vols. 4 to 10.

Gibert (J. P.) Institutions Ecclésiastiques et Bénéficiales, &c. 2 vols. Paris, 1750 [Folio.]

Gibson (A.) and Weldon (A.) Aids to Equity. 7th edition. London, 1902.

——— Probate, Divorce and Admiralty Practice. 2nd edition. London, 1890.

——— [Same.] 3rd edition. London, 1895.

——— [Same.] 4th edition. London, 1898.

——— [Same.] 5th edition. London, 1902.

——— [Same.] 8th edition. London, 1908.

Gibson (A.) and Weldon (A.) Students; Practice of the Courts. 5th edition London, 1894.

——— [Same.] 7th edition. London, 1903.

Gibson (Sir Alex.). *See* Durie (Sir Alex. Gibson of). Court of Session Cases, Scotland. [Folio.]

Gide (C.) Economie Politique. 4me édition. Paris, 1891.
" " Coopération. 3e " " 1910
——— [Idem.] 11me édition. Paris, 1908.

——— Economie Sociale. 3me édition. Paris, 1907.
" Principes d'Economie Politique. 13e éd. Paris, 1911.

Gide (P.) Etude sur la condition privée de la femme dans le droit ancien et modern, et en particulier sur le Senatus-Consulte Velléien. Paris, 1867.

——— Novation et le Transport des Creances en Droit Romain. Paris, 1879.

Gide (Paul) et al. Code de Commerce Allemand. Paris, 1881.

Giffard (J. W. D.) Reports. Vice Chancellor's Court, England 5 vols. 1857-1865. (Vol. 5 contains Digest of Cases.) [Eng. Rep.]

Gilbert (Lord Chief Baron). Chancery Practice. Dublin, 1758. *See* also Exchequer Court, 1758.

Gilbert (Sir J.) Cases in Law and Equity. 1 vol. 1713-1715, and Treatises on the Action of Debt, and the Constitution of England. London, 1760. [Eng. Rep.]

Gilbert's Cases in Equity, 1705-1726. London, 1742. [Folio.]

Gilbert (P.). *Vide* Sirey, Codes Annotes, 1er vol. Code Civil. Paris, 1875; Codes Annotés, 3me édition. Code de Procédure Civil. Paris, 1893-1901; Codes Annotés, Supplément, Code Napoléon. Paris, 1868-69; Codes Annotés, 3me édition. Code Civil; Codes Annotés, 3me édition, Code de Commerce.

Gilchrist (J. J.) Digest of Vols. 1 (1816) to 12 (1842). *See* New Hampshire Digests.

Gildersleeve (C. H.) Reports. 2 vols. 1852-1883. *See* New Mexico Reports, Vols 1, 2.

Gill (R. W.) Reports. 9 vols. 1843-1851. *See* Maryland Reports, Law.

Gill (R. W.) and Johnson (J.) Reports. 12 vols. 1829-1842. *See* Maryland Reports, Law.

[illegible] Procédure [illegible], [illegible] 1702.

[illegible] 1703.

[illegible] 1767.

[illegible] Paris 1772.

[illegible] 1768.

[illegible] Paris, 1772.

[illegible] Portuguese [illegible] 1911.

Gilmore (R.H.) Partnership. St. P. 1911.

Gilles (M. F.) Actes sous Seing Privé. 5me édition. Paris, 1889.

[Idem.] 10me édition. Paris, 1906.

Gilman (C.) Reports. 5 vols. 1844-1848. *See* Illinois Reports, Vols. 6 to 10.

Gilmour (J.) and Falconer (D.) Court of Session Cases (Scotland). 1 vol. in 2 parts (1661-1666, 1681-1685). [Sc. Rep.]

Gilpin's Reports, U.S. District Court. Philadelphia, 1837. [Am. Rep.]

Gin. Analyse du Droit Français. Paris, 1782

Girard (P. F.) Droit Romain. 2me édition. Paris, 1895. 5e éd. 1911

— Manuel Elementaire. 2me édition. Paris, 1898.

Girard (P. F.) Roman Law. Toronto, 1906.

Giraud (C.) Droit Français au moyen age. 2 vols. Paris, 1846.

Giraud, Feraud. *Vide* Feraud Giraud.

Girouard (D.) Lake St. Louis. Montreal, 1893, and Supplement, 1900. [Bound in one other.]

— Supplement in English. Montreal, 1903.

Girouard (D. and D. H.) Bills of Exchange Act, 1890. Montreal, 1891.

Girouard, La Famille. Par D. Girouard. Lévis, 1902.

— L'Album de Famille, 1651-1906.

Glackemeyer (C.) Charter and By-laws of the City of Montreal, 1865. *See* Quebec.

— Appendix to the Charter and By-laws of the City of Montreal, with amendments, &c. Montreal, 1870. *See* Quebec

Gladstone (William Ewart), Life of. By Morley (John). 3 vols. Toronto, 1903.

Glanville's Election Cases, 1623-1624. London, 1775. [Eng. Rep.]

Glanville, Translation. *See* Beames (J.), London, 1812; and Washington, 1900.

Glascock (W.) Miscellaneous Reports, Ireland. 1 vol. 1831-1832. [Ir. Rep.]

Glasson (E.) Donations à cause de Mort. Paris, 1870.

— Histoire de Droit des Institutions de l'Angleterre. 6 vols. Epoque Anglo-Saxonne (Vol. 1); Conquete Normande (Vol. 2); La Grande Charte (Vol. 3); Edward 3 à Henri 8 (Vol. 4); Reforme Religieuse, Monarchie absolue &c. (Vol. 5); Le Droit Actuel (Vol. 6). Paris, 1882-1883.

— *Vide* Code de Procédure, Allemand. Paris, 1887; et *Vide* de Schulte, Histoire de l'Allemagne. Paris, 1882

Glen (R. C.) Streets and Buildings. London, 1895.

Glen (W. C.) Law of Highways. 2nd edition. London, 1865.

— [Same.] 2nd edition. By A. Glen. London, 1897.

Glenn (C. F.) International Law. St. Paul, 1895.

Gloag (W. M.) and Irvine (J. M.) Rights in Security. Edinburgh, 1897.

Gluck (J. F.) and Becker (A.) Receivers of Corporations, &c. New York, 1896.

Glyn (T. C.) and **Jameson** (R. S.) Bankruptcy Reports. 2 vols. 1821-1828. [Eng. Rep.]

Glynne-Jones (A.) Companies Acts, 1862-1900. 3rd edition. London, 1902.

——— [Same.] 4th edition. London, 1905.

Gneist (R.) History of the English Constitution. 2 vols. London, 1886.

——— [Same.] 2nd edition. 2 vols. London, 1889.

——— History of the English Parliament. 3rd edition. London, 1889.

Godart (E.) and **Cozette** (P.) Vices Rédhibitoires. Paris, 1906.

Godbolt (J.) Westminster Reports. 1 vol. 1575-1638. [Eng. Rep.]

Goddard (J. L.) Law of Easements. 2nd edition. London, 1877.

——— [Same.] 4th edition. London, 1891.

——— [Same.] 5th edition. London, 1896.

——— [Same.] 6th edition. London, 1904.

Godefroi (H.) Digest of the Law of Trusts and Trustees. London, 1879

——— [Same.] 2nd edition. London, 1891

——— [Same.] 3rd edition. London, 1907

Godefroi (H.) and **Short** (J.) Law of Railway Companies. London, 1869.

Godfrey (J. J.) Shavings. Toronto, 1907.

Godets Des. *Vide* Des Godets (M.) Paris, 1777.

Goirand (L.) French Code of Commerce. London, 1880.

Goirand (L.) French Commercial Law. 2nd edition. London, 1898.

Goldsmith's Letters. *See* Universal Classics Library.

Gooch (J.) Constitution of Canada, Manual. Ottawa, 1867.

Goodeve (L. A.) Modern Law of Personal Property. 2nd edition. London, 1892.

——— [Same.] 3rd edition. London, 1899. 5th ed. Kon. 1912.

——— Railway Passengers and Railway Companies, Duties and Liabilities of. 2nd edition. London, 1885.

——— Real Property, Modern Law of. 2nd edition. London, 1885.

——— [Same.] 3rd edition. London, 1891.

——— [Same.] 4th edition. London, 1897.

——— [Same.] 5th edition. London, 1906.

Goodeve (T. M.) Abstract of Reported Cases relating to Letters Patent, &c., down to end of 1883. London, 1884. [Text-books.]

——— Patent Practice. London, 1893.

Goodnow (F. J.) Comparative Administrative Law (2 in one). New York and London, 1902.

——— Law of Officers, and Extraordinary Legal Remedies. Chicago, 1906.

1186

MICROCOPY RESOLUTION TEST CHART

ANSI/ISO TEST CHART No. 2

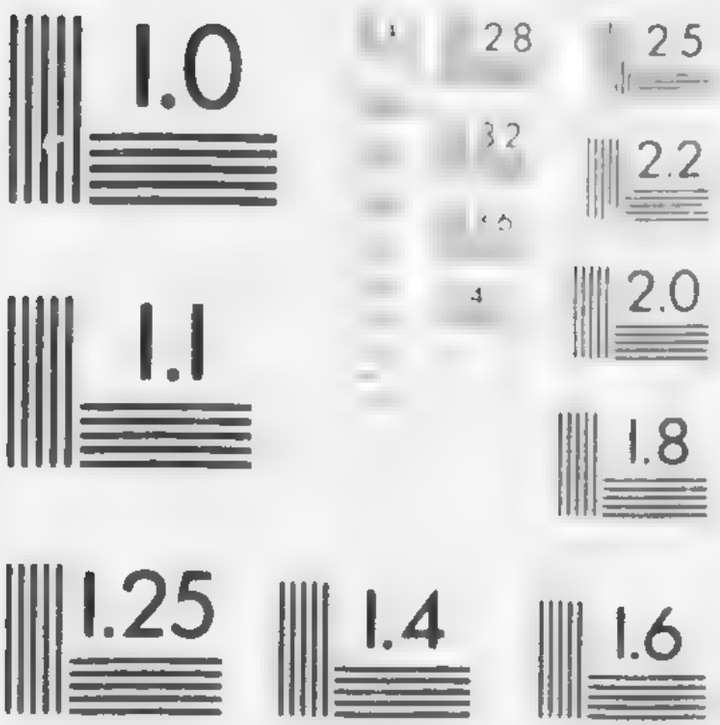

APPLIED IMAGE INC

118 a

Gordon-Hewitt Mrs. Court Jan. 1909.

Gore-Brown (F.) Winding up of Companies. London, 1904.

[Same.] 2nd edition. London, 1907.

Gore-Brown (F.) and Cane (A. B.) Concise Precedents, &c. 3rd edition. London, 1903.

Gore-Brown (F.) and Jordan (W.) Joint Stock Companies. 23rd edition. London, 1900.

—— [Same.] 24th edition. London, 1902.

—— [Same.] 26th edition. London, 1905.

—— [Same.] 27th edition. London, 1907. 1909 1911.

Gorham (Rev. G. C.) vs. Bishop of Exeter. *See* Moore (E. F.), Gorham Case London, 1852. [Eng. Rep.]

Gorman (M. J.) County Court Practice in Ontario. Toronto, 1892.

Gormully (J. J.) and Sinclair (R. V.) Banks and Banking. Ottawa, 1887.

—— [Same.] 2nd edition. Ottawa, 1892.

Gouget & Merger. Dictionnaire de Droit Commercial, par Ruben de Couder. 3me édition. 6 vols. Paris, 1877-81.

—— Supplement. 2 vols. Paris.

Gould (J. M.) Law of Waters. 2nd edition. Chicago, 1891.

—— [Same.] 3rd edition. Chicago, 1900.

Gould (J. M.) and Tucker (G. F.) Notes on the Revised Statutes of the United States. Vol. 1 is to July 1, 1889; Vol. 2, Supplement, is to January 1, 1898. *See* United States Revised Statutes, Gould and Tucker

Gouldsborough (J.) Westminster Reports. 1 vol. 1586-1602. [Eng. Rep.]

Gousset (S.) Code Civil, Commenté, &c. Paris, 1886.

Gouvernement Directorial et G. Consulaire (2 vols.). Tome 7 pts. 1, 2.

Gouvernement Consulaire (2 vols.). Tome 8 pts. 1, 2.

Gouvernement Consulaire et G. Imperial (2 vols.). Tome 9 pts. 1, 2. *Vide* Rondonneau Collection des Lois, &c.

Gouvernement Imperial (6 vols.). Tomes 10, 11, 12 pts. 1, 2.

Gover (W. H.) Capital and Income. London, 1901.

Hints as to Advising on Title. London, 1889

—— [Same.] 3rd edition. London, 1896.

[Same.] 4th edition. London, 1905.

Government of Dependencies. *See* Universal Classics Library, Adam Smith.

Gow (N.) Reports of Nisi Prius Cases. 1 vol. 1818-1820. [Eng. Rep.]

Grady (S. G.) and Scotland (C. H.) Law and Practice on the Crown Side of the Queen's Bench. London, 1844.

Graham (D.) and Waterman (T. W.) New Trials. 2nd edition. 8 vols. New York, 1855.

Graham (J. C.) Designs and Trade Marks. London, 1889.

Grandmaison (Emille de). Assurance sur la Vie. Paris, 1899.

Grant (A.) Chancery Reports. 29 vols. 1849-1881. *See* Ontario (and Upper Canada) Reports.

Grant (B.) Reports. 3 vols. 1852-1863. *See* Pennsylvania.

Grant (H.) Banks and Banking Companies. 4th edition. By Plumptre (C. C. M.). London, 1882.

—— Chancery Practice. 4th edition. 2 vols. London, 1837.

Grant (J.) Bankers and Banking Companies. 5th edition. London, 1901.

—— Corporations. Philadelphia, 1854.

Grant (W. L.) and Hamilton (F.) Life of Principal Grant. Toronto, 1904.

Grasserie (de la). *Vide* Code Civil du Canton des Grisons. Paris, 1893; aussi Code de Commerce Hongrois, 19 mai 1876. Paris, 1894; Aussi Codes Suedois. Paris, 1895.

Grattan (P. R.) Reports. 11 vols. 1873-1880. *See* Virginia Reports, Vols. 23 to 33

Gray (J. C.) Rule against Perpetuities. Boston, 1886.

—— [Same.] 2nd edition. Boston, 1906.

—— Restraints on the Alienation of Property. Boston, 1883.

—— [Same.] 2nd edition. Boston, 1895.

Gray (J. C., jr.) Reports. 16 vols. 1854-1860. *See* Massachusetts Reports, Vols. 67 to 82.

Gray (J. Ch.) Select Cases on Real Property. 6 vols. Cambridge, U.S., 1888-92.

Gray (M.) Telegraph Communication. Boston, 1885

Gray's Inn Catalogue. London, 1906.

Great Britain. *See* Smith (Goldwin), United Kingdom. Toronto, 1899.

Great Britain, Commercial Code of. *See* Randolph (J. F.), Commercial Paper, 3 vols. Jersey City, 1888.

Greely (A. P.) Foreign Patent and Trade-mark Laws. Washington, 1899.

Green Bag. Vols. 1 (1889) to 19 (1907).

Green (C. E.) Reports. 12 vols. 1863-1876. *See* New Jersey, Equity. Vols. 16 to 27.

Green (E. S.) *See* Am. State Reports, Digest of Vols. 1 to 96, 3 vols. San Francisco, 1904.

Green (G.) *See* Iowa Reports, Green, Vols. 1 to 4 (1847-54).

Green (H. W.) Reports. 3 vols. 1833-45. *See* New Jersey, Equity, Vols. 2 to 4.

Green (J. R.) History of the British People. 8 vols. London, 1895-96.

—— Making of England. 2 vols. London, 1897.

Green (J. S.) Reports. 3 vols. 1831-1836. *See* New Jersey, Law, Vols. 13 to 15.

...undgean (J.) Délit d'escroquerie dans la Société par actions Paris, 1908.

...ssserie (de la) (Raoul) Code étranger. Code Civil Allemand 3d ed. Paris, 1910

...ren (J.) Lois & Lauriers N.P. 1910.

1206

12001 5

Greenwood (H.) Trade Unions.
Lon 1911.

Meaini (A. Hanor (A.) Les éléments
de l'économie Paris 1911.

Green (S. S.) Library Aids New York, 1883.

Green (W.) and Manders (R.) Digest of Cases. Law Reports. (Ireland.) Vols 1 to 20. Dublin, 1890. [Ir. Rep.]

Green's Short History of the English People. 3 vols. *See* World's Great Classics; Library numbers, 8285; 8286; 8287.

Greenhood (E.) Doctrine of Public Policy in the Law of Contracts. Chicago, 1886.

Greenidge (A. H. J.) Legal Procedure of Cicero's Time. Oxford, 1901.

Greenleaf (S.) Evidence. 14th edition. By Crosswell (S. G.) 3 vols. Boston, 1883.

—— [Same.] 15th edition. 3 vols. Boston, 1892.

—— [Same.] By W. D. Lewis. 3 vols. Philadelphia, 1896.

—— [Same.] 16th edition. 3 vols. Boston, 1899.

—— Reports. 9 vols. 1820-1832. *See* Maine Reports, Vols. 1 to 9.

—— *See* Cruise (W.), Digest of Real Property. 7 vols. in 3. Boston, 1856-57.

Greenwood (H.) Manual of Conveyancing. 7th edition. London, 1882.

—— [Same.] 9th edition. London, 1897.

Gregory (C. C.) Engineer or Architect. London, 1901.

Grellet-Dumazeau (Th.) Traité de la defamation, de l'injure et l'outrage. 2 vols. Riom et Paris, 1847.

Grenier. Donations et Testaments. 2me édition. 2 vols. 1812.

Grenier (Baron). Traité des Hypothèques. 3me édition. 2 vols. 1829.

Greswell (Rev. W. P.) History of the Dominion of Canada. Oxford, 1890.

Griffen (R.) Patent Cases. 1884-86. London, 1887.

Griffith (J. R.) Married Women's Property Acts. 1870, 1874, 1882 and 1884. 6th edition. By A. Brown. London, 1891.

Griffith (W.) International Law (Pamphlet). London, 1890.

Griffith (W. H.) Joint Rights and Liabilities. London, 1897.

Griffond (Th.) *Vide* Journal du Palais, Codes Annotés par Fuzier-Herman et Darras, Supplément 1906.

Griolet (Gaston). De l'Autorité de la Chose Jugée. Paris, 1868.

Griolet (G.) et Verge (C.) Petite Collection, Dalloz, Code Civil. Paris, 1906.

Griqualand. Reports. Vols. 1 to 8 (1882-98). By Lawrence and others. *See* Cape of Good Hope Reports, Griqualand, High Court.

Grisons. *Vide* Code Civil du Canton des Grisons, par Grasserie. Paris, 1893.

Griswold (J.) Adjustment, &c. New York, 1882.

—— Fire Underwriters' Text-book. Montreal, 1889.

Grotius' Rights of War and Peace. *See* Universal Classics Library.

Grun et Joliat. Des Assurances Terrestres et de l'Assurance sur la vie. Paris, 1828.

Gude (R.) Crown Practice. 2 vols. London, 1828.

Guenois (P.) La Grande Conférence des Ordonnances et Edits Royaux et distribuée selon le Code de l'Empereur Justinien. 3 vols. Paris, 1867. [Folio.]

Guérard (A.) Histoire du Droit Privé des Romains. Paris, 1841.

Guetat (J. E.) Histoire du Droit Français. Paris, 1884.

Guerrier (L.) et Rotureau (L.) Jurisprudence Médicale. Paris, 1890.

Guichard (A. C.) Jurisprudence Hypothécaire. 4 vols. Paris, 1843.

Guide to the Bar. *See* New Guide to the Bar. By M.A. and L.L.B. London, 1893.

Guillouard (L.) Contrat de Louage. 2 vols. Paris, 1884.

——— [Idem.] 3me édition. 2 vols. Paris, 1891.

——— Contrat de Mariage. 4 vols. Paris, 1885-1889.

——— [Idem.] 3me édition. 4 vols. Paris, 1894-96.

——— Contrat de Société. Paris, 1892.

——— Cautionnement et Transactions. Paris, 1894.

——— Nantissement et du Droit de Retention. Paris, 1895.

——— Privilèges et Hypothèques. Vols. 1, 2, 3, 4. Paris, 1894.

——— Contrats Aléatoires et du Mandat. Paris, 1894.

——— Du Prêt, du Dépôt, et du Séquestre. 2me édition. Paris, 1893.

——— Traité de la Vente et de l'Echange. 2 vols. Paris, 1889, 1890.

——— [Idem.] 3me édition. 2 vols. Paris, 1902-1904.

——— Prescription. Vols. 1, 2. Paris, 1901.

Guizot's History of Civilization in Europe. *See* World's Great Classics; Library number 8287.

Gulson (J. R.) Philosophy of Proof. London, 1905.

Guthrie (W.) Cases in the Sheriffs' Court of Scotland. 2 vols. Edinburgh, 1879-1894. [Sc. Rep.]

Guy Coquille. *Vide* Coquille (Guy). Oeuvres. Paris, 1665. [Folio.]

Guyot (M.) Répertoire Universel, &c. 17 vols. Paris, 1784. [Folio.]

H

Hacket (F. W.) The Gavel and the Mace. London, 1901.

Haddan (T. H.) Outline of Court of Chancery. London, 1862.

Hagans (J. M.) Reports. 5 vols. 1863-1872. *See* West Virginia, Vols. 1 to 5.

Haggard (J.) Reports. Consistory Court. 2 vols. 1752-1821.

——— Ecclesiastical Courts, &c. Vols. 1, 2, 3 and 2 parts of Vol. 4. 1827-1833. [Eng. Rep.]

——— Reports, High Court of Admiralty. 3 vols. 1822-1838. [Eng. Rep.]

Hague Peace Conferences. 1899, 1907. *See* Scott (J. B.). Boston and London, 1908.

Hall (H.) English Official Historical Documents. Cambridge, Eng. 1908.

Halsbury Laws of England Vol. 4 c, 7, 8, 9, 10, 11, 12, 13, 14, & 19.
" Supp. Vol. 1, 2

Harvard Law Review Vol. 21 (1907-08), 22, 23.

Hazlitt's Manual, 1904.

Henderson (L. M.) Industrial Insurance in the U. S. Chicago, 1907

Holdsworth (W. S.) History of English Law. 3 Vols. London, 1903.

Holland (H. W.) & Nixon (A.) Coaching Law London, 1908.

Holmested Dominion Elections Acts. 1904

Hewitt (N.) & Hyde (L.) Live Stock Commission Agt, 1906-7 [illegible] London 1907

[illegible] 1905.

[illegible] 1907.

[illegible] International [illegible] 1905.

[illegible] Patrick Woodhouse, [illegible] 1912.

[illegible] Surveying [illegible] 1907.

[illegible] 4 vols. 1896-1903.

[illegible] London [illegible] 1909.

[illegible] 1909.

Hamilton [illegible] 1910.

Hewitson (M.) Estate Manager. Gain. & Hon. 1910.

[illegible] 4th ed.
[illegible] London. 1913

Hardy [illegible] Study in society [illegible]
[illegible] London. 1912.

[illegible] Hardy [illegible] equilibrium
[illegible] London. 1913.

[illegible] [illegible] the [illegible]
[illegible] Edit. London, 1[illegible]

122 d

H.

Hall, J. P.

Hall J. P., Constitutional Law. Chic. 1911.

Haight (W. R.) Canadian Catalogue of Books. Part I. Toronto, 1896.

——— Annual for 1896. Toronto, 1898.

Hailes (Sir David Dalrymple of). Decisions, Court of Sessions Cases, Scotland. 2 vols. in 1. 1766-1791. [Folio.]

Haines (B. H.) *See* Am. Law Register, Digest.

Haldimand (Sir Frederick). *See* Canada, Makers of. Toronto, 1904.

Hale (M.) System of Book-keeping, and drawing Bills of Costs. London, 1884.

Hale (Sir M.) Pleas of the Crown. 2 vols. London, 1800.

Hale (W. B.) Law of Damages. St. Paul, 1896.

Halifax Directory. *See* Cities Directory. Ō dole

Hall (A. G. J.) Divorce, &c. Digest, 1730-1905. London, 1905.

Hall (F. J.) and Twell (P.) Reports, High Court of Chancery. 2 vols. 1849-1850. [Eng. Rep.]

1911

Hall (J. P.) Reports. 2 vols. (1828-1829). *See* New York Superior Court, Vols. 1, 2.

Hall (R. G.) Rights of the Crown, and the Privileges of the Subject in the Seashores of the Realm. London, 1875.

Hall (T. B.) Infringement of Patent Rights. New York, 1895.

Hall (W. C.) Law Relating to Children. 2nd edition. London, 1905.

Hall (W. E.) Foreign Powers, and Jurisdiction of the British Crown. Oxford, 1894.

——— International Law. 2nd edition. Oxford, 1884.

——— [Same.] 3rd edition. Oxford, 1890.

——— [Same.] 4th edition. Oxford, 1895.

——— [Same.] 5th edition. London, 1904. 1907

Hallam (H.) Constitutional History of England. 3 vols. London, 1884.

Halleck (H. W.) International Law. 3rd edition. 2 vols. London, 1893.

——— [Same.] 4th edition. 2 vols. London, 1908.

Hallem, Pepin de. *Vide* Pepin, Le Hallem (M. E.). Paris, 1843.

Halliday (R.) Conveyancing. 2nd edition. London, 1900.

Halsbury (Earl) et al. Laws of England. Vols. 1 (1907), 2 (1908), 3 (1908). 4, 6, 7, 8, 9.

Halsted (G. B.) Reports. 4 vols. (1845-1852). *See* New Jersey Equity, Vols. 5 to 8. Ō dole

Halsted (W.) Reports. 7 vols. (1821-1831). *See* New Jersey Law, Vols. 6 to 12.

Hamilton (A. M.) Legal Medicine. 2 vols. New York, 1900.

——— Railway and other Accidents. New York, 1904.

Hamilton (C. H.) Taxation by special Assessments. Chicago, 1907.

Hamilton (G. B.) Law of Covenants. London, 1888.

——— [Same.] 2nd edition. London, 1904.

Hamilton (J. C.) Reminiscences of Osgoode Hall. Toronto, 1904.

Hamlin (C. S.) Act to regulate Commerce, &c., &c. Boston, 1907.

Hammick (J. T.) Marriage Law of England. 2nd edition. London, 1887.

Hammon (L. L.) Law of Contracts. St. Paul, 1902.

——— Law of Evidence. St. Paul, 1907.

Hammond (W. G.) *See* Blackstone. 4 vols.

Hammurabi Code. London, 1904.

Hand (S.) Reports. 6 vols. 1869-1871. *See* New York (Court of Appeals), Vols. 40 to 45.

Handy (R. D.) and (J.) Reports. 2 vols. 1854-1855. *See* Ohio, Cincinnati Superior Court Reports. [Two in one.]

Hannay (J.) Reports. 2 vols. 1867-1871. *See* New Brunswick Reports, Vols. 12, 13.

Hanotaux (G.) Histoire de la France Contemporaine, 1871-1900. 3 vols. Paris.

Hanover (M. D.) Law of Horses. Cincinnati, 1872.

Hansard. *See* Debates, House of Commons, also Senate.

Hanse Towns. Laws of. *See* Peters (Hon. R.), Admiralty Decisions, &c. Appendix.

Hanson (A.) Probate, Legacy and Succession Duty Acts. London, 1876.

——— [Same.] 4th edition. London, 1897.

——— [Same.] 5th edition. London, 1904. 1911.

——— Revenue Acts, 1880-1881, &c., &c. London, 1883.

Harcarse (Sir Roger Hog, of). Decisions, Court of Sessions Cases, Scotland. 1 vol. 1681-1691. [Folio.]

Hardcastle (H.) Construction and Effects of Statutory Law. London, 1879.

——— [Same.] 2nd edition. London, 1892.

——— [Same.] 3rd edition. London, 1901.

——— [Same.] 4th edition. By Craies (W. F.) London, 1907.

——— Election Petitions. 2nd edition. London, 1880.

——— [Same.] 3rd edition. London, 1885. *See* also Busby (H. J.), Practice of Parliamentary Elections.

Hardcastle (Mrs.) Lives of the Lord Chancellors. Vols. 11, 12 (Lord Campbell), Jersey City, 1881. *See* Campbell (Lord John).

Hardin (M. D.) Reports. 1 vol. 1805-1808. *See* Kentucky Reports, Vol. 3.

Hardres (Sir T.) Reports, Court of Exchequer. 1 vol. 1655-1669. [Eng. Rep.]

Hardwicke (Lord). King's Bench Cases. 1 vol. 1733-1737. By Thomas Lee. Duplicated. *See* Lee (T.). [Eng. Rep.]

Hardy, Canadian Law List. *See* Canadian Law List, Hardy.

Hardy (Hon. A. S.) Crown Lands of Ontario. 1890.

Hardy (G. L.) Law of Divorce. London, 1907.

Hippeau, C. (), Droit international de l'Europe [illegible] Paris 1883.

[illegible] Paris 1780-[illegible].

[illegible] Voles. Paris, 1775, 74.

[illegible] Paris, 1771.

[illegible] 2 Vols. [illegible] 1, 24 (4to)

Hardy (E. J.) Six Roman Laws. N.Y. 1911.

[illegible]
[illegible] Paris 1877.

[illegible] 1899

[illegible] 1877.

[illegible] 1871. [illegible]

[illegible] 1871 [illegible]

[illegible]

[illegible] 1857.

[illegible] 1[illegible]

[illegible] 1[illegible]

[illegible] 1770.

[illegible] 1777.

[illegible] 1779.

Hauriou [illegible] 1907, 7te [illegible] 1911.

Hauriou (M.) Droit-Public. Paris, 1910.

143

Marine Engineering and Vol. 1
[illegible] 1910

Harlan M.D. Domestic Relations.
Baltimore, 1909

Hardy (H. R.) Timber, Mining, Game, Streams, &c., Regulations of Ontario. Toronto, 1888.

Hare (J. I. C.) American Constitutional Law. 2 vols. Boston, 1889.

——— Contracts. Boston, 1887.

Hare (J. I. C.) and Wallace (H. B.) American Leading Cases. 2nd edition. 2 vols. Philadelphia, 1851.

——— [Same.] 5th edition. 2 vols. Philadelphia, 1871

Hare (T.) Reports. High Court of Chancery 11 vols. 1841-1853. [Eng. Rep.]

——— Discovery of Evidence. 2nd edition. London, 1877.

Hargis (A. M.) Commercial Law and Business Customs. Nebraska, 1901.

Haring (F. B.) Conditional Sales, Manual of Procedure. New York, 1907.

Harper (W.) Reports. 1 vol. (Law) 1823-1824; and 1 vol. (Equity) 1824. *See* South Carolina Reports, Law; and S. C. Reports, Equity

Harriman (E. A.) Law of Contracts. 2nd edition. Boston, 1901.

Harrington (E. B.) Reports. 1 vol. 1837-1842.

——— [Same.] 2nd edition. *See* Michigan Reports, Chancery.

Harrington (S. M.) Reports. 5 vols. 1832-1855. *See* Delaware Reports.

Harris (G. E.) Certiorari. Rochester, 1893.

——— Damages by Corporations. 2 vols. Rochester, N.Y., 1892.

——— Law of Identification. Albany, 1892.

——— Subrogation. Albany, 1889.

Harris (G. L. B.) Law of Tender. London, 1908.

Harris (R.) Hints on Advocacy. 8th edition. London, 1887. 1911.

Harris (S. F.) Criminal Law. 4th edition. London, 1886.

——— [Same.] 5th edition. London, 1889.

——— [Same.] 6th edition. London, 1892.

——— [Same.] 7th edition. London, 1896.

——— [Same.] 9th edition. London, 1901.

——— [Same.] 10th edition. London, 1904.

——— [Same.] 11th edition. London, 1908. 12th ed. 1912

——— Roman Law. 3rd edition. London, 1899. *See* Gaius and Justinian.

Harris (T.) and Gill (R. W.) Reports. 2 vols. 1826-1829. *See* Maryland, Reports, Law.

Harris (T.) and Johnson (R.) Reports. 7 vols. 1800-1802. *See* Maryland, Reports, Law.

Harris (T.) and McHenry (J.) Reports. 4 vols.. 1658-1799. *See* Maryland, Reports, Law.

Harrison (J.) Reports. 4 vols. 1837-1842. *See* New Jersey, Law, Vols. 16 to 19.

Harrison (J. C.) Laws of Probate and Divorce. 3rd edition. London, 1886.

Harrison (O. B. C.) and Rutherfurd (H.) Reports, Common Pleas and Exchequer Chamber. 1 vol. 1865-1866. [Eng. Rep.]

Harrison (R. A.) Common Law Procedure Act. 2nd edition. Toronto, 1870.

——— Municipal Manual. Toronto, 1889.

Harrison (R. A.) and Hodgins (T.) Municipal Reports. Vol. 1. Toronto, 1863.

Harrison and Wallaston's Reports. Vols. 1, 2 (1835-36).

Hart (A. W.) Digest of Patent Cases, 1886-1898. Chicago, 1898.

Hart (H.) Auctioneers. London, 1895.

——— [Same.] 2nd edition. London, 1903.

——— Law of Banking. London, 1904.

Harvard Law Review. Vols. 1 (1887) to 21 (1908).

Harvard University Catalogue. 4th edition. Cambridge, U.S., 1846.

Harvey (B. S.) Corporation Laws. New York, 1906.

Haskell (T. H.) Reports of Hon. Edward Fox, Maine District, 1st Circuit. 2 vols. Portland, 1887-88. [Am. Rep.]

Hassard (A. R.) Canadian Constitutional History and Law. Toronto, 1900.

——— Private International Law. Toronto, 1899.

Hastings (S.) Fraud and Misrepresentation. London, 1888.

——— [Same.] 2nd edition. London, 1893.

——— Torts and Legal Remedies for their Redress. London, 1885.

——— *See* Walpole's Rubric.

Haszard (F. L.) and Warburton (A. B.) Reports. 2 vols. 1850-1882. *See* Prince Edward Island, Reports.

Hatsell (J.) Precedents of Proceedings, House of Commons. 4 vols. London, 1818.

Hatzfield (A.), Darmesteter (A.) et Thomas (A.) Dictionnaire Général de la langue Française. 2 vols. Paris.

Hawes (H.) Parties to Actions. San Francisco, 1884.

——— Jurisdiction of Courts. San Francisco, 1886.

Hawkes (F. L.) Reports. 4 vols. 1820-1826. *See* North Carolina, Law.

Hawkins (E. D.) Rights of Minority Stockholders (Post Graduate Prize Essay, 1889). Albany, N.Y., 1890. [Paper cover.]

Hawkins (F. V.) Wills. 2nd edition. Philadelphia, 1885.

Hawkins (Sir Henry). *See* Brampton (Baron). By R. Harris. 2 vols. London, 1904.

Hawkins (W.) Pleas of the Crown. 2 vols. London, 1824.

[illegible] + [illegible] [illegible] [illegible] on
chipping. [illegible] 1911.

Hullain (a.), goldwin mills n.y. 1911.

126 (-

1-1

Magnetic [illegible], and the [illegible]

Heard, J. C., Trans per of Chem. Soc.
Lon 1910.

Hawley (J. G.) *See* Am. Crim. Reports, Vols. 1 to 3.

—— International Extradition. Chicago, 1893.

—— Inter-State Extradition. Detroit, 1890. [16 mo., Black cover.]

—— Law of Arrest. 2nd edition. Chicago, 1891. [16 mo., Black cover.]

—— *See also* American Reports. 3 vols. 1878-1883.

Hawley (J. G.) and McGregor (M.) Real Property. Detroit, 1900.

Haworth (C. J.) Rivers Pollution. London, 1897.

Hay (G.) and Marriott (Sir J.) Decisions. *See* Marriott (Sir J.). Admiralty Decisions. 1776-1779.

Haycroft (T. W.) Bills of Sale Acts, 1878-1882. London, 1890.

Haydn's Dictionary of Dates. Toronto, 1898.

Haye, La. *Vide* La Haye (W. R.) Paris, 1843.

Hayem et Perrin. Contrat d'Apprentissage. Paris, 1878.

Hayes (E.) Concise Conveyancer. 4th edition. By W. B. Coltman. London, 1882.

—— Reports, Court of Exchequer, Ireland. 1 vol. 1830-32. [Ir. Rep.]

Hayes (E.) and Jones (T.) Reports. Court of Exchequer, Ireland. 1 vol. 1832-1834. [Ir. Rep.]

Hayes (W.) and Jarman (T.) Concise Forms of Wills. 10th edition. London, 1893.

—— [Same.] 12th edition. London, 1905. 13th edn. 1915.

Haynes (F. O.) Outlines of Equity. London, 1880.

Haynes (J. F.) Students Leading Cases. 2nd edition. London, 1884.

Hayward (J. A.) and Hazleton (G. C.) Reports, 1840-1863. *See* District of Columbia, Circuit Court Reports.

Haywood (J.) Reports. 2 vols. 1789-1806. *See* North Carolina, Law Reports, Note to Haywood.

—— [Same.] 3 vols. 1816. *See* Tennessee Reports.

Hazel's Annual. London, 1899 to 1905.

Head (C. E. H.), Wheeler (P. F.) and Jenkins (C. E. E.) Joint Stock Companies. 2nd edition. London, 1886. (Labelled "Company Law and Practice.")

—— [Same.] 3rd edition. London, 1894.

Hearn (W. E.) Government of England. 2nd edition. London, 1886.

Hebette (L.) et Petit (L.). *Vide* Codes du Congo. Bruxelles, 1892.

Hedderwick (T. C. H.) Parliamentary Election Manual. 2nd edition. London, 1900.

Heffter (A. G.) Droit International de l'Europe, traduit par Jules Bergson. Berlin and Paris, 1873.

Hegel's Philosophy of History. *See* World's Great Classics; Library number, 8280.

Heinneccius. Droit Civil Romain, par Berthelot. 4 vols. Paris, 1812.

Heiskell (J. B.) Reports. 12 vols. 1870-1876. *See* Tennessee Reports.

Helie (M. Faustin). *Vide* Sirey (J. B.), Codes Annotés, Code Napoléon. Paris, 1868-69.

——— [Idem.] Code Civil. Paris, 1875.

Helliwell (A. L.) Stock and Stockholders. St. Paul, 1903.

Hemming (G. W.) and Miller (A. E.) Reports, High Court of Chancery. 2 vols. 1862-1865. [Eng. Rep.]

Hemming (H. B.) Law of Patents. London, 1905.

Hempstead (S. H.) Arkansas Reports, United States Superior Court, 1820-1836, United States District Court, 1836-1849; and U.S. Circuit Court (9th), 1839-1856. Boston, 1856. [Am. Rep.]

Henderson (G. F.) Ditches and Watercourses. Toronto, 1895.

Henderson (R. B.) and Davidson (P.) Canadian Law of Partnership. Montreal, 1900.

Hennebicq (L.) Principes de Droit Maritime Compare. Bruxelles, 1904.

Hennen (W. D.) Digest from 1 Martin (1809) to 15 Louisiana Annual (1860). *See* Louisiana Digests.

Hennequin (M.) Traité de Législation et de Jurisprudence. 2 vols. Paris, 1841.

Henrion (M. R. A.). *Vide* Code Ecclésiastique Français. Paris, 1828.

Henrion de Pansey. Dissertations Féodales. 2 vols. Paris, 1789. [4to.]

——— Fiefs de Dumoulin. Paris, 1773. [4to.]

——— Oeuvres Judiciaires. Paris, 1843.

Henriot (E.) Moeurs Juridiques et Judiciaires de l'Ancienne Rome. 3 vols. Paris, 1865.

Henriques (H. S. Q.) Aliens and Naturalization. London, 1906.

Henris, Oeuvres par Bretonnier. 4 vols. 1772. [Folio.]

Henry (M. P.) Jurisdiction and Procedure of the Admiralty Courts of the U.S. in Civil Causes.

Herbert (T. A.) Law of Prescription. London, 1891.

Herbert (W. De B.) Banks and Bankers. London, 1897.

——— Fixtures and Repairs as between Landlord and Tenant. London, 1898.

Héricourt, De. *Vide* D'Héricourt.

Herold (J.) Legal Medicine. Philadelphia, 1902.

Hervé. Théorie des Matières Féodales et Censuelles. 8 vols. Paris, 1785-1788.

Hervieu (L. E.) Transcription Hypothécaire. Paris, 1855.

——— Dictionnaire des Privilèges et Hypothèques. Paris, 1863-1878.

Hervieux (J. A.) Code Civil du Bas-Canada. Montreal, 1870.

Hesseltine (N. F.) Law of Trade-marks and Unfair Trade. Boston, 1906.

Hennebicq (L.) Le droit maritime, pt. 1. Le Navire, pt. 2 L'armement. Rev. à Paris. 1910 11

Young (L.T.) Cases in admiralty. N.Y. 1911.

Heroines (wid) see Rohan

Herrick (L.) Trust longs-mans N.Y. 1907.

1286

H

H.

128c

128 x

14

Hetley (Sir T.) Reports, Common Pleas. 1 vol. (1627-1631). [Folio.]

Hewitt (E. P.) Statutes of Limitations. London, 1893.

Heythuysen. *See* Van Heythuysen.

Heywood (N. A.) and Massey (A. S.) Lunacy Practice. 2nd edition. London, 1905. 4th ed. 1911

Higgins (C.) Digest of Reported Cases relating to the Law and Practice of Letters Patent for Inventions. London, 1875.

[Same.] 2nd edition. London, 1890.

Pollution and Obstruction of Watercourses, &c. London, 1877.

Higgins (W. H.) Division Courts Act. Toronto, 1896.

High (J. L.) Extraordinary Legal Remedies, Mandamus, Quo Warranto, Prohibition, &c. 2nd edition. 2 vols. Chicago, 1884.

—— Injunctions. 2nd edition. 2 vols. Chicago, 1880.

—— [Same.] 3rd edition. 2 vols. Chicago, 1890.

—— [Same.] 4th edition. 2 vols. Chicago, 1905.

—— Receivers. 2nd edition. Chicago, 1886. 1902

Highmore (N. J.) Summary Proceedings in Inland Revenue Cases. 2nd edition. London, 1887.

Hildyard (F.) Law of Marine Insurance. 1st American from London edition. Harrisburgh, 1847.

Hill (E. J.) Digest. 4 vols. 1819-1891. *See* Illinois Digest.

Hill and Denios Supplement. By Lalor (T. M.). 1 vol. 1842-1844. *See* New York Reports, Supreme Court and Court of Errors.

Hill (N.) Reports. 7 vols. 1841-1844. *See* New York, Supreme Court and Court of Errors.

Hill (W. H.) *See* Washington, &c., Statutes and Codes. 1892.

Hill (W. R.) Reports, 3 vols. in 2 (Law), 1833-1837; and 2 vols. in 1 (Equity), 1833-36. *See* South Carolina Reports, Law; and S. C. Reports, Equity.

Hilliard (F.) American Law. 2 vols. New York, 1877.

—— Contracts. 2 vols. Philadelphia, 1872.

—— Injunctions. 3rd edition. Philadelphia, 1874.

—— Mortgages. 4th edition. 2 vols. Boston, 1872.

—— New Trials. 2nd edition. Philadelphia, 1872.

—— Real Property. [2 vols. bound in 3.] 4th edition. Albany, 1869.

—— Remedies for Torts, including Replevin, Real Action, &c. 2nd edition. Boston 1873.

—— Taxation. Boston, 1875.

—— Torts or Private Wrongs. 4th edition. 2 vols. Boston, 1874.

Hilton (H.) Reports. 2 vols. 1855-1869. *See* New York Common Pleas.

Hincks (Sir Francis). *See* Canada, Makers of. By Stephen Leacock. Toronto, 1907.

Hindmarch (W. M.) Patent Privileges for Inventions. Harrisburg, Pa., 1847.

——— Letters Patent. Philadelphia, 1851. (Bound with Foster (T. C.) on Scire Facias.)

Hindu Wills. *See* Phillips (A.) and Trevelyan (E. J.). London, 1901.

Hine (C. C.) and Nichols (W. S.) Assignments of Life Policies. New York, 1881.

Hines (E. W.) Reports. 7 vols. 1884-1890. *See* Kentucky Reports, Vols. 83 to 89.

Hingston (H. A.) Copyright Law. London, 1903.

Hirchl (A. J.) Corporations (Combinations, &c.). Chicago, 1896.

Hirst (H. E.). *See* Chitty, Equity Index, page 53 hereof.

Hirtz (E.) De l'autorité de la chose jugée en droit Romain, et en droit Français. Colmar, 1870.

History of Canada. *See* Roberts (C. G. D.) Toronto, 1901.

History of English Legal Institutions. *See* Carter (A. T.), London, 1902.

History of the English People. *See* Green (J. R.). 8 vols. London, 1895-96.

History of the World. *See* Ridpath (J. C.). New York, 1899.

Hobart (Sir H.) Reports, Common Pleas, England. 1 vol. 1603-1625. [Folio.]

Hochheimer (L.) Custody of Infants. Baltimore, 1887.

Hodges (Sir W.) Law of Railways. 6th edition. By J. M. Lely. London, 1876.

——— [Same.] 7th edition. Vol. 1, 1888; Vol. 2, 1889.

Hodges (W.) Reports, Common Pleas. Vol 1 (1836), 2 (1838), 3 (1839). [Eng. Rep.]

Hodgins (F. E.) Life Insurance Contracts in Canada. Toronto, 1902.

Hodgins (T.) Bills of Exchange, &c. Toronto, 1890.

——— Canadian Franchise Act. Toronto, 1886.

——— Election Reports. 1 vol. 1871-1879. *See* also Ontario Election Reports.

——— Voters' Lists, Law affecting. Toronto, 1886.

Hodgins (W. E.) Legislation, Dominion and Provincial, 1867-1895. Ottawa, 1896.

——— Orders in Council upon Provincial Legislation. Vol. 2, 1885-1887. Ottawa, 1888.

Hoffman (M.) Ecclesiastical Law. New York, 1868.

Hoffman (M.) Reports. 1 vol. 1839-1840. *See* New York, Chancery Reports.

Hoffman (O.) Land Cases, California. 1 vol. 1853-1858. [Am. Rep.]

Hogan (W.) Reports, Rolls Court, Ireland. 2 vols. 1816-1834. [Ir. Rep.]

Hogg (J. E.) Australian Torrens System. London, 1905.

——— Ownership and Encumbrance of Registered Land. London, 1906.

Holdsworth (W. S.) and Vickers (C. W.) Law of Succession. Oxford, 1899.

[illegible] (W.H.) [illegible] Lane. Jan. 1907.

[illegible] (J.E.) [illegible] by [illegible] Jan. 1911.

[illegible] (E.L.) [illegible] Jan. July 1911.

[illegible] (A.L.) [illegible] Jan. 1910

[illegible] Jan. 1910

130 G

H

Holmstedt (J.) [illegible] Lor. 1912.

[illegible] law in Lorraine. Lor. 1912.

[illegible] jurisdiction Lor. 1912.

Hong (Y.Y.) Commercial Code of Japan Boston, 1911

Hood (M.J.) [illegible] 7th ed. [illegible] 1907

Holland, Code. *See* Maritime Codes. London, 1896.

Holland (T. E.) International Law. Oxford, 1898.

—— Jurisprudence. 6th edition. London, 1893.

—— [Same.] 7th edition. London, 1895.

—— [Same.] 9th edition. London, and New York, 1900. 11th edn. 1910.

Holmes (J. S.) Reports, U.S. Circuit Court (1st). 1 vol. 1870-1875. [Am. Rep.]

Holmes (O. W., jr.) The Common Law. Boston, 1881.

Holmsted (G. S.) Index of Cases on the Statutes. Toronto, 1903.

—— Index to Married Women's Property Act of Ontario. Toronto, 1905.

—— Index to Municipal Act of Ontario. Toronto, 1905.

—— Mechanics' Lien Act. Toronto, 1899.

—— Mechanics' Lien Act (Revised Statutes of Ontario, 1887, Chapter 126). Toronto, 1888.

—— Workmen's Compensation for Injuries Act. Toronto, 1893.

Holmested (G. S.) and Langton (T.) Forms and Precedents. Toronto, 1904.

—— Judicature Act of Ontario, &c. Toronto, 1890.

—— [Same.] 2nd edition. Toronto, 1898.

—— [Same.] 3rd edition in 2 parts. Toronto, 1905. 1911.

Holt (C. M.) Canadian Railway Law. Montreal, 1885.

—— Insurance Law of Canada. Montreal, 1898.

Holt (F. L.) Law of Libel. 2nd edition. London, 1816.

—— Reports of Cases at Nisi Prius. 1 vol. 1815-1817. [Eng. Rep.]

Holt (Sir J.) Reports, Various Courts in England. 1 vol. 1688-1711. [Folio.]

Holt (W.) Admiralty Court Cases on the Rule of the Road. London, 1867. [Eng. Rep.]

—— Equity Reports. 2 vols. 1845. [Eng. Rep.]

Holtzendorff, De. *Vide* de Holtzendorff (F.) et Rivier (A.), Paris, 1889.

Holy Bible, Douay Version. London, 1899.

Home (Alex.) Clerk of Session. Decisions of the Court of Session (Scotland). 1735-1744. *See* Clerk Home. [Folio.]

Home (Henry). *See* Kames (Henry Home of), Court of Session Cases, Scotland. [Folio.]

Hongrois. *Vide* Code Pénal Hongrois, par Martinet et Dareste, Paris, 1885.

Hongrois Code. *Vide* Code de Commerce Hongrois, 19 Mai 1876, traduit par R. de la Grasserie, Paris, 1894.

Hooghe (d'). *Vide* Agnel. Droit rural, de biens ruraux. Paris, 1902.

Hopkins (J. C.) Canada (Encyclopædia of the Century). 6 vols. and Index. Toronto, 1898-1900.

——— Canada in the 19th Century. Toronto, 1900.

——— Life and Reign of Queen Victoria. Toronto, 1896.

——— Story of the Dominion (Canada) 40 years.

Hopkins (J. L.) Personal Injuries by Railway Trains. Atlanta, Ga., 1902.

——— Trade-marks. 2nd edition. Chicago, 1905.

——— Unfair Trade, &c. Chicago, 1900.

Hopkins (M.) Hand-book of Average, to which is added a chapter on Arbitration. 4th edition. London, 1884.

Hopkins (S. M.) Reports. 1 vol. 1823-1826. *See* New York, Chancery Reports.

Hopwood (C. H.) and Coltman (F. J.) Reports. 1 vol. 1868-1872. *See* Registration Cases (English). Appeals from Revising Barristers. [Eng. Rep.]

Hopwood (C. H.) and Philbrick (F. A.) Reports. 1 vol. 1863-1867. *See* Registration Cases (English). Appeals from Revising Barristers. [Eng. Rep.]

Horn (H.) and Hurlstone (E. T.) Reports of Court of Exchequer. 2 vols. 1838-1839. [Eng. Rep.]

Horn (John). Portraits of Lower Canada Jurists (Pictures).

Horoy. Prolégomènes d'un Cours sur le droit Canonique, &c. Paris, 1884.

Horrigan (L. B.) and Thompson (S. D.) Select American Cases on the Law of Self Defence. St. Louis, 1874.

Horson. Questions sur le Code de Commerce. 2 vols. Paris, 1829.

Hospital (Michel l'). Harangues. 2me édition. 2 vols. Paris, 1825.

Houck (L.) Navigable Rivers. Boston, 1868.

——— Reports. 15 vols. 1821-1852. *See* Missouri, Vols. 1 to 15.

Houpin (C.) Sociétés par Actions. 2 vols. Paris, 1889.

——— Sociétés Civiles et Commerciales. 4me édition. 2 vols. Paris, 1907.

House of Commons, Debates. *See* Debates H. of C. of Canada.

House of Commons, United Kingdom. *See* DeBrett's H. of C., &c., London.

House of Lords Appeals. (Scotch Cases.) *See* Bell (S. S.); Maclean (C. H.) and Robinson (G.); MacQueen (J. F.); Paterson (J.); Paton (T. S.); Robertson (D.); Robinson (G.); Shaw (P.); Shaw (P.) and Maclean (C. H.); Wilson (J.) and Shaw (P.).

——— *See* also Law Reports (Scotch and Divorce Appeals); and L. R. Appeal Cases.

House of Lords Cases. Vols. 1 and 2 by Clark (C.) and Finnelly (W.); Vols. 3 to 11 by Clark (C.). 11 vols. 1847-1866. Digested Index, 1813-1866, by Clark (C.). [Eng. Rep.]

House of Lords (Scotch Cases). *See* Scotch Jurist; Stuart (R.) et al.

House of Lords Cases (English and Irish Appeals). *See* Law Reports (England).

[illegible] 1911

1026

14

132 ad

Hutton, F. W., Com. Inc. met. of
New Zealand. Lon. 1882.

House of Lords Reports. *See* England. Reports, House of Lords; Law Reports, House of Lords; Same, Appeal Cases, and Scotch Appeals.

Houston (J.) Principles of the Law of Stoppage in Transitu. London, 1866.

Houston (J. W.) Criminal Reports. 1 vol. 1856-1879. *See* Delaware, Reports.

—— Reports. 5 vols. 1855-1879. *See* Delaware Reports.

Houston (W.) Canadian Constitution. Toronto, 1891.

Hovenden (J. E.) Digest, &c. *See* Vesey (F. Jr.), Vols. 21, 22. [Eng. Rep.]

Howard (B. C.) Cases in the Supreme Court, U.S. Vol. 1 (1843) to 24 (1860). [Am. Rep.]

Howard (N.) Reports. 56 vols. 1844-1878. *See* New York Reports, Practice

Howard (N. Jr.) Cases. 1 vol. 1847-1848. *See* New York Reports, Court of Appeals.

Howard (V. E.) Reports. 7 vols. 1832-1843. *See* Mississippi, Reports, Vols. 2 to 8.

Howe (Joseph). By J. W. Longley. *See* Canada, Makers of. Toronto, 1904.

Howe (W. W.) Studies in Civil Law, &c. Boston, 1896.

Howell (A.) Admiralty Law. (Canadian Rules.) Toronto, 1893.

—— Law and Practice as to Probate, Administration and Guardianship in the Surrogate Courts. Toronto, 1880.

—— [Same.] 2nd edition. Toronto, 1895.

—— Naturalization and Nationality in Canada. Toronto, and Edinburgh, 1884.

Howell (A.) and Downey (A.) Maritime Court Rules of Ontario, General Rules, 1889. Toronto, 1889.

Howell (T. B.) *See* State Trials, England, Vols. 11 to 21, 1680-1784.

Howell (T. J.) *See* State Trials, England, Vols. 22-23, 1783-1820.

Howes (E. A., jr.) Income and Principal. Boston, 1905.

Hû (Edouard). Responsabilité du Médecin. Chaumont, 1880.

Hub and Spokes. *See* Gard (A. A.), Ottawa, 1905.

Huband (W. G.) Grand Jury, Coroner's Jury, and Petit Jury in Ireland. Dublin, 1896.

Huc (T.) Cession et Transmission des Creances. 2 vols. Paris, 1891.

—— Code Civil. Vol. 1, Publication, effets et application des Lois; Jouissance et privation des droits civils; Actes de l'état civil; Domicile; Absence. Paris, 1892.

—— Vol. 2, Mariage; Divorce; Séparation de corps. Paris, 1892.

—— Vol. 3, Paternité et filiation; Adoption et tutelle officieuse; Puissance paternelle. Minorité, tutelle, émancipation; Majorité, &c. Paris, 1892.

—— Vol. 4, Destruction des biens; Propriété; Usufruit; Servitudes. Paris, 1893.

—— Vol. 5, Successions; Partage et Rapports. Paris, 1893.

—— Vol. 6, Donations et Testaments; Partages D'Ascendants. Paris, 1894.

——— Vol. 7, Contrats et obligations; Obligat conditionnelles. Paris, 1894.

——— Vol. 8, Obligations, &c. Paris, 1895.

——— Vol. 9, Contrat du Mariage; Communaute légale et conventionnelle; Séparation de biens; Régime Dotal, Appendice du Vol. 5; Droits des Enfants Naturels, &c. Paris, 1896.

——— Vol. 10. Ventes; Louage. Paris, 1897.

——— Vol. 11. Société; Prêt; Dépôt; Contrats Aléatoires. Paris, 1898.

——— Vol. 12. Mandat; Cautionnement; Transaction; Contrainte par Corps; Gage et antichrese; Monts-de-piété; Warrants, &c. Paris, 1899.

——— Vol. 13. Privilèges et Hypothèques. Paris, 1900.

——— Vol. 14. Privilèges et Hypothèques, fin; Expropriation forcée, Ordre entre les créanciers; Prescription; Possession des meubles; Loi du 15 Juillet 1872 sur les titres au porteur. Paris, 1902.

——— Vol. 15. Table. Paris, 1903.

Huc, Code Civil Italien, et Code Civil Napoléon comparés, 2me édition, par Ozier. 2 vols. Paris, 1868.

Huddy (X. P.) Automobiles. Albany, 1906.

Hudelot (A.) et Metman (E.) Obligations, &c. Paris, 1897.

Hudson (A. A.) Building and Engineering Contracts. London, 1891.

——— [Same.] 2nd edition. 2 vols. London, 1895.

——— [Same.] 3rd edition. Vol. 2. Reports, &c. London, 1907.

——— Compensation. 2 vols. London, 1905. 2d supp. 1910-1912.

Hudson (A. A.) and Inman (A.) Light and Air. London, 1898.

——— [Same.] 2nd edition. London, 1905.

Hudson (C.) Legacy, Succession, &c., Duties. 10th edition. London, 1896.

Hudson (W. E.) and Brooke (J.) Reports, King's Bench, Ireland. 2 vols. 1827-1831. [Ir. Rep.]

Hudson's Bay Company. *See* Martin (A.), H.B.C. Land Tenures. London, 1898.

Huffcut (E. W.) Law of Agency. Boston, 1901.

——— Negotiable Instruments. New York, 1898. 1910.

Huffcut (E. W. and Woodruff (E. H.) American Cases on Contract. 2nd edition. Albany, 1900. [With Text-books.]

Hughes (C.) Instructions to Juries. Indianapolis, 1905.

Hughes (J.) Reports. 1 vol. 1785-1801. *See* Kentucky Reports, Vol. 1.

Hughes (R. M.) Admiralty Law. St. Louis, 1901.

Hughes (R. W. and R. M.) Reports, U.S. Circuit Court (4th), 5 vols., 1792-1883 (labelled also U.S. Circuit Court Reports. [Am. Rep.]

Hughes (W T.) Contracts. Chicago, 1903.

——— Technology of Law. Denver and London, 1893.

[illegible] M.P., Motor-vehicles. 2nd ed. 1909.

[illegible] (U.S.) [illegible] by [illegible].
N.Y. [illegible] 1911.

1346

H

H

134

134 J

17

Hurlbut H. Copyright Land ca. 1912.

Hull Directory. *See* Cities Directory, 1904-5.

Hulot et Berthelot. Les Cinquante livres du Digest ou des Pandectes de Justinien, traduits en Français. 7 vols. Metz, 1805. [4to.]

Hulot et Tissot. Codes. 4 vols. *Vide* Tissot (P. A.), 4 vols., Paris, 1806-1810.

Hume (D.) Decisions of the Court of Session, Scotland, in the Form of a Dictionary.

Hume-Williams (W. E.) and Macklin (A. R.) Evidence on Commission. London, 1895.

Hun (M. T.) Reports. *See* New York Supreme Court Reports, Vols. 8 (1873) to 90 (Dec., 1895), and New York Appellate Div. Reports, Supreme Court (Jan., 1896, to Nov., 1905).

Hunt (A. J.) Boundaries and Fences. 3rd edition. London, 1884.

——— [Same.] 4th edition. London, 1896.

——— [Same.] 5th edition. By Stephen (H.), London, 1904.

——— Fraudulent Conveyances. London, 1897.

Hunt (A. R.) Law of Tender, &c. St. Paul, 1903.

Hunter (A. T.) Foreclosure of Mortgages. Toronto, 1892.

——— [Same.] Toronto, 1899.

——— Real Property Statutes of Ontario. Toronto, 1894.

Hunter (J. H.) Torrens Title Cases. Vol. 1. Toronto, 1895.

Hunter (R. T.) Distress for Rent. 5th edition. London, 1890.

Hunter (Sir H.) Preservation for Open Spaces. 2nd edition. London, 1902.

Hunter (W. A.) Roman Law, 1876.

——— [Same.] 3rd edition. London, 1897.

——— [Same.] 4th edition. London, 1903.

Hunter (W. H.) Dominion Conveyancer. 2nd edition. Toronto, 1897.

——— Insurance Corporation Act, 1892. Toronto, 1892.

Hurd. *See* Illinois Revised Statutes, 1899.

Hurd (R. C.) Right of Personal Liberty, and on the Writ of Habeas Corpus, &c. 2nd edition. By F. H. Hurd. Albany, 1876.

Hureaux (J. B.A.) Droit de Succession. 5 vols. Paris, 1868.

Hurlstone (E. T.) Bonds. London, 1835.

Hurlstone (E. T.) and Coltman (F. J.) Exchequer Court Reports. 4 vols. 1862-1866.

Hurlstone (E. T.) and Norman (J. P.) Exchequer Court Reports. 7 vols. 1856-1862. [Eng. Rep.]

Hurlstone (E. T.) and Walmsley (T.) Exchequer Court Reports. 1 vol. 1840-1841. [Eng. Rep.]

Hurrell (H.) and Hyde (C. G.) Joint Stock Companies Practical Guide. London, 1899.

Powers, Duties and Liabilities of Directors, &c., of Joint Stock Companies 2nd edition. London, 1890.

Hurst (J.) and Cecil (Lord R.) Principles of Commercial Law. London, 1891.

Hutchins (H. B.) and Bunker (E. R.) Cases on Equity Jurisprudence. St. Paul, 1902. [With Text books.]

Hutchison (J.) Practice of Banking, embracing Cases at Law and in Equity. 4 vols. London, 1891.

Hutchison (R.) Law of Carriers. Chicago, 1882.

——— [Same.] 2nd edition. By F. R. Meachem. Chicago, 1891.

——— [Same.] 3rd edition. 3 vols. Chicago, 1906.

Hutton (Sir R.) Reports, Common Pleas, England. 1 vol. 1612-1636. [Folio.]

I

Idaho, Reports. Cummins (J.), 1 vol., 1866-1867. Prickett (H. E.), 1 vol., 1866-1880, 1 Idaho. West Pub. Co., 1 vol., 1881-1892, 2 Idaho. Hasbrouck (S.), 9 vols., 1880-1905, 2-10 Idaho. Johnesse (O.), 1 vol., 1905, 1906, 11 Idaho. Hart (J. W.), 3 vols., 1906-1908, 12, 13, 14 Idaho.

Since September, 1881, the Idaho Reports, commencing with Vol. 2, page 1, are published in the Pacific Reporter.

Idaho, Codes Annotated (1901). Vol. 1 is Political Code; Vol. 2 is Civil Code; Vol. 3 is Civil Procedure; Vol. 4 is Penal Code.

Idaho, Laws and Decisions, &c., &c. By Heyburn. 1900.

Ilbert (Sir C.) Legislative Methods and Forms. Oxford, 1901.

——— Government of India. Oxford, 1907.

Illinois, Appellate Court Reports.

Bradwell, 20 vols. 1877-1886. 1-20 Ill. App.
Smith, 27 vols. 1886-1892. 21-47 Ill. App.
Newell, 64 vols. 1892-1903. 48-111 Ill. App.
Jones et al, 29 vols. 1903-1908. 112-140 Ill. App.

Illinois, (Supreme Court) Reports.

Breese, 1 vol. 1819-1831. 1 Ill.
Scammon, 4 vols. 1832-1843. 2-5 Ill.
Gilman, 5 vols. 1844-1848. 6-10 Ill.
Peck et al, 224 vols. 1849-1908. 11-234 Ill.

Since May 15, 1885, the Illinois Supreme Court Reports, commencing with Vol. 111, are published in the Northeastern Reporter.

Illinois, Reports, Digest, 1819-1881. By Hill (E. J.). Albany, 1885.

Illinois, Blue-book, 1905.

Illinois, Reports of General Assembly, 1897.

[illegible] Times, 1969, [illegible]

[illegible] Report, [illegible] (1968), [illegible], 140, 141, 142 [illegible]

[illegible] Report [illegible] (1968) 16, 17 [illegible]

[illegible] 1969 [illegible] 27, 28, 139, 140, 142, [illegible]

[illegible] Statute [illegible] Act [illegible], 141, 142, 142, 143, 144, 145, 146, 47, 48, [illegible]

[illegible] (1968), [illegible] 237, 238, 239, 240, 241, 242, [illegible]

[illegible] 1969, [illegible]

[illegible] (J.) [illegible], 11th ed. [illegible], 1969

Indian [illegible] [illegible] 1906/08). 36
[illegible]

Indian [illegible]
Ahmedabad. [illegible] 1906), [illegible] (1907), 30 (1908).
31 [illegible]

Bombay. [illegible] (1907), 31 (1908), 32.
33

Calcutta. [illegible] 1906), [illegible] (1907), 35 (1908).
34

[illegible] [illegible] 1906) [illegible] (1907), 31 (1908).
32

Indian [illegible] report [illegible]
[illegible] 41 (1907), 42, 43, 44 [illegible]

Indian [illegible] report [illegible] 111 (1907) 111 [illegible],
[illegible]

[illegible] (A.R.) [illegible] administration
[illegible] London
[illegible], 1907.

[illegible] 1907. 2, 3, 4,

[illegible] Vols. 1, [illegible]
(1908, 1[illegible])

[illegible] 1907 & 1908.
by Goodman; [illegible]; [illegible]; [illegible];

International Law Association,
26th Conference Report. Hon. 1910.

Illinois, Revised Statutes (Hurd), 1899.

Illinois, Statutes, 1899; 1901; 1903; 1905; 1907.

Illustrated Flora. *See* Britton (N. L.) and Brown (A.). 3 vols. New York, 1896.

Imperial Statutes. *See* England, Statutes Imperial, *ante*.

Imperial Statutes applicable to the Colonies. *See* Piggott (F. T.), London, 1902, 1904.

Income Tax Practice. *See* Murray and Carter, London, 1905.

Indermauer (J.) Common Law. 4th edition. London, 1885.

—— [Same.] 9th edition. London, 1901.

—— Conveyancing. London, 1900. 3d ed. ~~1910~~. 1911

—— Final Examination. 4th edition. 1884.

—— Intermediate Examination. 4th edition. London, 1886.

—— Judicature Acts, 1873 and 1875. London, 1875.

—— Leading Common Law Cases. 6th edition. London, 1886.

—— Leading Conveyancing and Equity Cases. 5th edition. London, 1884.

—— [Same.] 9th edition. London, 1903.

—— Manual of Practice of Supreme Court of Judicature. 7th edition. London, 1897.

—— [Same.] 8th edition. London, 1901.

—— Principles of Equity. 5th edition. London, 1902.

Indermauer (J.) and Thwaites (C.) Constitutional Law. 3rd edition. London, 1900.

—— Students' Guide to Real and Personal Property Conveyancing. 4th edition. London, 1897.

—— [Same.] 5th edition. London, 1904.

Inderwick (F. A.) King's Peace. London, 1895.

Index to Cases Judicially Noted. *See* Kant (A. N.), London, 1905.

India (Laws and Codes of). Unrepealed General Acts. 3rd edition. 1834-1905. 7 vols. Calcutta, 1898-1903.

—— Acts of 1899; 1900; 1901; 1902; 1905.

—— Unrepealed Acts of the Supreme Council. Vol. 1 (1834-1874); Vol. 2 (1875-1882); Vol. 3 (1883-1893); Vol. 4 (1893-1899).

—— Assam Code, edition of 1897; Baluchistan Code, edition of 1900; Bengal Code, 2nd edition, 2 vols., 1889-1890; Bombay Code, 2nd edition, 3 vols., 1894-1896; Burma Code, edition of 1899; Code of Criminal Procedure, Calcutta, 1900; Coorg Code, edition of 1893.

India, Oriental Literature, Vol. 3. *See* World's Great Classics; Library number, 8263.

India, Reports. *See* Moore (E. F.), 14 vols., 1836-1872.

Indian Appeals, Decisions of the Judicial Committee of the P.C. (Law Reports). Vols. 1 (1873) to 34 (1907). [Current Series.]

Indian Law Reports. Allahabad, Vols. 1 (1876) to 28 (1906); Bombay, Vols. 1 (1876) to 29 (1905); Calcutta, Vols. 1 (1876) to 32 (1905); Madras, Vols. 1 (1876) to 28 (1905).

——— Digest 1876 to 1896, in 3 vols. By D. Sutherland.

Indian Penal Code. Criminal Procedure and Police Code (Pocket edition). Calcutta, 1887.

Indian Territory Reports (U.S.) are published in the Southwestern Reporter.

Indiana Appellate Court Reports. Vols. 1 (1890) to 40 (1907).

Indiana (Supreme Court), Reports.

Blackford, 8 vols. 1817-1847.
Smith, 1 vol. 1848-1849.
Ind. Rep., 169 vols. 1847-1907.

Indiana, Superior Court of Indianapolis. By Wilson (O. M.). Vol. 1, 1875.

Since 1885 and 1891, the Indiana Reports, the Appellate Court commencing March 31, 1891, with Vol. 1, and the Supreme Court commencing March 11, 1885, with Vol. 102, are published in the Northeastern Reporter.

Indiana Laws, 1901; 1903; 1907 Revised Statutes Annotated to 1868, Vols. 1 and 2; continued to 1902, Vol. 3.

Indicator's Insurance Digest. Detroit, 1899.

Ingersoll (H. H.) Public Corporations. St. Paul, 1904.

Ingham (J. H.) Law of Animals. Philadelphia, 1900.

Innes (L. C.) Easements. 3rd edition. London, 1884.

——— [Same.] 4th edition. London, 1893.

——— [Same.] 5th edition. London, 1895.

——— [Same.] 7th edition. London, 1903. 7th ed. 1911

——— Law of Torts. London, 1891.

Insolvent Cases. *See* Cresswell, 1827-29, London, 1830.

Institutes. *See* Du Carroy, 2 vols., 1851; Gaius and Justinian; Sohm (R.), Oxford, 1901; Potts (T. R.), 1907; Williams (J.), London, 1903.

Insurance Commission (Canada) Evidence. 4 vols. 1906.

Insurance Digest, Vol. 1 (1881), by Sansum (G. B.); (In Mutual Benefit Societies) Vols. 2, 3, 4 (1888-1901), by Berryman (J. B.).

——— [Same.] Annual Series. Vols. 1 (1888) to 11 (1893), by Finch; Vol. 12 (1899), by Finch and Deitch; Vols. 13 (1900) to 20 (1907), by Deitch. to date

Insurance Law Journal. Vols. 1 (1871) to 36 (16 New Series), (1907). 47

Insurance Report, Canada, 1891.

Interest Book. *See* Julians; also Sansum's Exchange.

Interest Tables. *See* Mattie (N.), Montreal, 1903.

138a

T

[illegible] (M.) Mémoires sur les [illegible]
[illegible] pour le Comité [illegible]
[illegible]. Lyon. 1908.

[illegible] Cases. Vols. 9, 10 (1911).

138G

I

Intermountain Who's Who. N.Y. 1911, 12.

International Law Association, Report of 21st Conference. London, 1904.

Interstate Commerce. *See* Snyder (W. L.), New York, 1904.

Interstate Commerce Reports. Vols. 1 (1887) to 13 (1907). [Am. Rep.]

Inventaire Général. *See* Belgian Reports, *ante*.

Iowa, Reports.

Morris.	1 vol.	1839-1846.	
Greene.	4 vols.	1847-1854.	
Clarke.	8 vols.	1855-1859.	1-8 Iowa.
Withrow.	13 vols.	1859-1866.	9-21 Iowa.
Stiles,	16 vols.	1867-1873.	23-37 Iowa.
Runnells.	19 vols.	1873-1881.	38-56 Iowa.
Hight,	2 vols.	1881-1882.	57-58 Iowa.
Ebersole.	22 vols.	1882-1890.	59-80 Iowa.
Raymond et al.	55 vols.	1890-1907.	81-135 Iowa.

Since Dec. 5, 1878, the Iowa Reports, commencing with Vol. 51, are published in the Northwestern Reporter.

Iowa Statutes, &c., 1907.

Iredell (J.) Reports, 13 vols. (Law), 1840-1852; and 8 vols. (Equity), 1840-1852. *See* North Carolina Reports.

Ireland, Law Reports. *See* Law Reports (Ireland).

Ireland, Reports, Appeals and Writs of Error, High Court of Parliament. By Ridgeway (W.). 3 vols. 1784-1796. [Ir. Rep.]

Ireland, Reports, Chancery.

Wallis. (By Lyne)	1 vol.	1766-1791
Schoales and Lefroy	2 vols	1802-1806
Ball and Beatty	2 vols.	1807-1814
Beatty	1 vol.	1814-1830
Molloy, Vols. I. and II., and Vol. III. Part I	3 vols.	1827-1829
Lloyd and Goold, *temp.* Plunkett	1 vol.	1834-1839
Drury and Walsh	2 vols.	1837-1840
Connor and Lawson	2 vols.	1841-1843
Lloyd and Goold temp. Sugden	1 vol.	1835
Drury and Warren	4 vols.	1841-1843
Drury *temp.* Sugden	1 vol.	1843-1844
Jones and Latouche	3 vols.	1844-1846
Drury, Select Cases, *temp.* Napier	1 vol.	1858-1859
Irish Equity Reports	13 vols.	1838-1850
Irish Chancery Reports	17 vols.	1850-1866
Irish Reports, Equity Series	11 vols.	1866-1877
Law Reports (Ireland). Chancery and probate Divisions and Court of Bankruptcy Vols. 1 to 19 labelled Equity; Vols. 21 to 31 labelled Chancery Division. All the volumes are designed by odd numbers and make together	16	1878-1893

Same Series, 1894 to 1908, designated Vols. 1, Chancery Division.

Ireland, Reports, Circuit Cases.

Crawford and Dix	3 vols.	1839-1846
Cases on the six Circuits	1 vol.	1841-1843

Ireland, Reports, Common Pleas.

Smythe (H.)	1 vol.	1839-1840

Continued in Irish Law Reports.

Ireland, Reports, Crown Cases.

Jebb (R.) ..... 1 vol. 1822-1840

Ireland, Reports, Digest, Law Reports (Ireland). Digest of Cases argued and determined in the Court of Appeal, High Court of Justice, and Court of Bankruptcy. Vols. 1 to 20. By Green (W.) and Manders (R.). Dublin, 1890.

Ireland, Reports, Ecclesiastical.

Milward (C. R.) ..... 1 vol. 1819-1843

Ireland, Reports, Exchequer.

Conroy (Custodian). *See* England Reports, Exchequer.
Hayes ..... 1 vol. 1830-1832
Hayes and Jones ..... 1 vol. 1832-1834
Jones ..... 2 vols. 1834-1838
Jones and Carey (2 parts) ..... 1 vol. 1838-1839
Longfield and Townsend ..... 1 vol. 1841-1842
Continued in Irish Law Reports; Irish Common Law Reports; Irish Reports, Common Law Series; Law Reports (Ireland) Queen's Bench and Exchequer Divisions.

Ireland, Reports, King's Bench and Queen's Bench.

Vernon and Scriven ..... 1 vol. 1786-1788
Ridgway, Lapp and Schoales (Term Reports) ..... 1 vol. 1793-1795
Fox and Smith ..... 2 vols. 1822-1824
Smith and Batty ..... 1 vol. 1824-1825
Batty ..... 1 vol. 1825-1826
Hudson and Brooke ..... 2 vols. 1827-1831
Alcock and Napier ..... 1 vol. 1831-1833
Cooke and Alcock (1 Part) ..... 1 vol. 1833-1834
Jebb and Symes ..... 2 vols. 1838-1841
Jebb and Bourke ..... 1 vol. 1841-1842
Irish Law Reports ..... 13 vols. 1838-1850
Irish Common Law Reports ..... 17 vols. 1849-1866
Irish Reports, Common Law Series ..... 11 vols. 1866-1877
Law Reports (Ireland) Queen's Bench and Exchequer Division and the Irish Land Commission, Vols. 2 to 20, labelled Common Law. Vols. 22 to 32 labelled Q. B. and Ex. Division. All the Volumes are designated by even Numbers and make together ..... 16 vols. 1878-1893
Same Series 1894 to 1908, designated Vols. 2, Queen's or King's Bench and Exchequer Division.

Ireland, Reports, Nisi Prius.

Armstrong (R.), Macartney (J.) and Ogle (J.C.) ..... 1 vol. 1840-1842
Blackham (J.), Dundas (W. J.) and Osborne (R. W.) 1846-1848

Ireland, Reports, Registry Cases.

Alcock (J. C.) ..... 1 vol. 1832-1841
Welsh (T.) ..... 1 vol. 1832-1841

Ireland, Reports, Rolls Court.

Hogan (W.) ..... 2 vols. 1816-1834
Sausse and Scully ..... 1 vol. 1837-1840
Flanagan and Kelly ..... 1 vol. 1840-1842

I

140a

140

Ireland, Reports, Various Courts

Conroy (Custodian). *See* England, Reports, Exchequer.
Davies (Sir J.)..... 1 vol. 1604-1612
Law Recorder, First Series..... 4 vols. 1827-1831
Crawford and Dix, Abridged Cases..... 1 vol. 1837-1838
Crawford and Dix, Circuit Court..... 3 vols. 1839-1846
Glascock (W.)..... 1 vol. 1831-1832
Irish Law Recorder. 4 Vols. in 2..... 1 vol. 1828-1831
Same (New Series). 6 Vols. in 3..... 1 vol. 1833-1838
Irish Jurist..... 18 vols. 1849-1866
Irish Law Times (Weekly). [Folio]..... 15 vols. 1867-1881

NOTE. Since Michelmas Term, 1866, the Reports of the Irish Courts have been published under the authority of the "Council of Law Reporting in Ireland," and were issued, until 1877, under the title of "Irish Reports," in two series, viz.

I. *Common Law Series*, embracing Court of Queen's Bench, Court of Common Pleas, Court of Exchequer, Court of Exchequer Chamber, Court for Crown Cases Reserved, Consolidated Chamber and Registry Appeals.

II. *Equity Series*, embracing Courts of Chancery and Appeal in Chancery, Rolls Court, Vice-Chancellor's Court, Landed Estates Court, Court of Bankruptcy and Insolvency, Court of Admiralty, Court of Probate and Ecclesiastical Courts.

These divisions subsequent to 1877 and prior to 1893 are continued under the Series known as "The Law Reports (Ireland)," consisting of the Chancery, &c. Division, designated by odd numbers; and the Queen's Bench and Exchequer Division, designated by even numbers.

From 1894 to date these are designated "Irish Reports" and comprise two Vols. for each year, Vol. I being Chancery Division, and Vol. II. Queen's (King's) Bench Division.

Ireland, Reports Digest, 1894 to 1903. By Stubbs. Dublin, 1905.

Ireland, Statutes. Statutes of Ireland. 21 vols. 1310 to 1800; also Indexes of 1310 to 1798, and 1799 to 1800. [Folio.]

Irish and Scotch Appeals, English and. *See* Law Reports (England), Appeal Cases, &c.

Irish Appeals, English and. *See* Law Reports (England), English and Irish Appeals.

Irish Chancery Reports. 17 vols. 1850-1866. *See* Ireland Reports, Chancery

Irish Circuit Reports. 1841-43. Being Cases on the Six Circuits in Ireland in the years 1841, 1842, 1843. Dublin, 1843. [Ir. Rep.]

Irish Common Law Reports. 17 vols. 1849-1866. *See* Ireland, Reports; King's Bench and Queen's Bench.

Irish Equity Reports. 13 vols. 1838-1850. *See* Ireland, Reports; Chancery.

Irish (H. C.). *See* American Corporation Cases, Vol. 10.

Irish Jurist. 18 vols. 1849-1866. Vols. 8 to 18 are re-designated as a New Series and are re-numbered 1 to 11. [Ir. Rep.]

Irish Law Cases. *See* Law Cases. 2 vols. Dublin, 1791, 1793.

Irish Law Recorder. 4 vols. in 2. 1828-1831.

— [Same.] New Series. 6 vols. in 3. 1833-1838. [Ir. Rep.]
(The interval between the old and new series of the Irish Law Recorder is filled by Glascock's Reports. 1831-1832.)

Irish Law Reports. 13 vols. 1838-1850. *See* Ireland, Reports, King's Bench and Queen's Bench.

Irish Law Times and Solicitor's Journal (Weekly). 15 vols. 1867-1881. [Folio.]

Irish Reports, Common Law Series. 11 vols. 1866-1877. *See* Ireland, Reports, King's Bench and Queen's Bench.

Irish Reports, Equity Series. 11 vols. 1866-1877. *See* Ireland, Reports, Chancery.

Irish Reports, 1894 to 1908, current series. Vol. 1 of each year is Chan. Division, Vol. 2 is K. B., &c., Division.

Irvine (A. F.) Game Laws of Scotland. Edinburgh, 1883.

Irvine (A. J.) Justiciary Cases (Scotland). 5 vols. 1852-1867. [Sc. Rep.]

Isambert. *Vide* Saint-espès-Lescot. Donations. 5 vols. Paris, 1855-56.

Isambert et al. *Vide* Recueil des Anciennes Lois Françaises.

Isaure-Toulouse. Traité Formulaire de Procédure pratique en matière civile, commerciale, criminelle, administrative et militaire. Paris, 1904.

Italian Essayists. *See* World's Great Classics; Library Number 8300.

Italien Code. *Vide* Code de Commerce Italien 30 Oct. 1882, traduit, &c., par E. Turrel. Paris, 1892.

Italien Code de la Marine. *Vide* Code de la Marine Italien, traduit, &c., par H. Prudhomme. Paris, 1896.

Italy, Code. *See* Maritimes Codes. London, 1900.

J

Jackson (T. C.) Justinian's Digest. Book 20 (Mortgage). London, 1908.

Jacob (E.) Chancery Reports. 1 vol. 1821-1822. [Eng. Rep.] (A duplicate of this is bound with Tucker and Russell.)

Jacob (E.) and Walker (J.) Chancery Reports. 2 vols. 1819-1821. [Eng. Rep.]

Jacobs (M. W.) Law of Domicil. Boston, 1887.

Jacobs (S. W.) Railway Act, 1903. [Buff paper.]

Jacobs (S. W.) and Garneau (L.) Code of Civil Procedure. Montreal, 1903. (Quebec and L. C.) Codes.)

Jacqmin. Obligations, &c., des Compagnies, de Chemin de Fer, &c. Paris, 1880.

Jaggard (E. A.) Law of Torts. 2 vols. St. Paul, 1895.

James (A.) Reports. 1 vol. 1853-1855. *See* Nova Scotia Reports, Vol. 2.

Jannés, Prevôt de la. *Vide* Prevôt de la Jannés. 2 vols. Paris, 1770.

Janoly (G. P.) Jeu et Pari. Paris, 1882.

Japan. *See* Oriental Series, Vols. 1 to 8. Civil Code. De Becker. 1909.

Jardine (D.) Index to State Trials (labelled State Trials, Vol. 34). London, 1820.

Jarman (T.) Wills. 5th edition from 4th Eng. edition by M. M. Bigelow. 2 vols. Boston, 1881. 6th ed. 1910. Vols. 1, 2.

——— [Same.] 5th Eng. edition, by Robbins (L. G. G.). 2 vols. London, 1893.

Jay (J. L.) Du Bornage. Paris, 1859.

J.

Robs (S.W.) Railway laws of Canada. Montreal, 1907

Jolly (W.A.) Restrictive Covenants affecting land. London, 1907.

Jones (A.W.A.) & Elliot (H.H.A.) Law of children &c. in relation to Penal offences. London, 1907.

Journals of H. of C. Vol. 43 (1907-08) to date.

Jowles (B.) Public Health Law. Lon. 1912.

Journal of Quebec Legislature, Vol. 42 (1908)

Journals of Senate, Vol. 43 (1907-08), 44, 45 (1909, 10) to date.

Joyce (H.L.) Injunctions, 3 Vols. Albany, 1904 ~~Phila. 1907.~~

Jozipot (M.) Nullités en matière civile. Paris, 1909.

Judicial Review, Vol. 19 (1907-08) 20, 21.

1420 J.

Justice of the Peace vol. 72 (1908), 73

[illegible]

Jamieson's Dictionary of the Scottish Language 1710.

Jenks (E.) Digest of Eng. Civil Law. Book 2 part 3 "Contract" Lon. 1910.

Johnson [illegible] Nullities [illegible] Rules. 2 Vols. N.Y. & Lon. [illegible]

142c

2a

Jèze (Gaston) Traité de science des finances. Paris, 1910.

Jeannotte-Bozerian. La Bourse. 2 vols. Paris, 1859.

Jebb (R.) Criminal Cases. Ireland. 1 vol. 1822-1840. [Ir. Rep.]

Jebb (R.) and Bourke (R.) Reports, Queen's Bench, Ireland. 1 vol. 1841-1842 [Ir. Rep.]

Jebb (R.) and Symes (A. R.) Reports, Queen's Bench and Exchequer Court, Ireland. 2 vols. 1838-1841. [Ir. Rep.]

Jelf (E. A.) Corrupt Practices at Elections. 2nd edition. London, 1895.

—— [Same.] 3rd edition. London, 1905.

—— Where to find your Law. 2nd edition. London, 1900.

—— [Same.] 3rd edition. London, 1907.

Jelf (E. A.) and Hurst (C. J. B.) Innkeepers. London, 1904.

Jenkins (D.) Exchequer Reports, England, known as the Eight Centuries of Reports. 1 vol. 1220-1623. [Folio.]

Jenkins (E.) and Raymond (J.) Architect's Legal Handbook. 4th edition. London, 1889.

Jenks (E.) Digest of English Civil Law. Book 1, "General"; Book 2, Parts 1 and 2, "Contract," Part 3, "Quasi-Contract and Tort." London, 1905, 1906, 1907, 1908. 1910, Parts 3, Pow. 1911,

—— Modern Land Law. Oxford, 1899.

Jenkyns (Sir A.) British Rule, &c., beyond the Seas. Oxford, 1902.

Jennings (G. H.) Anecdotal History of the British Parliament. 3rd edition. 1893.

Jepson (A.) Land Clauses Acts. 2nd edition. London, 1900.

Jernigan (T. R.) China in Law and Commerce. New York, 1905.

Jervis (Sir J.) Office and Duties of Coroners. 4th edition. London, 1880.

—— [Same.] 5th edition. London, 1888.

Jessel (Sir G.) Digest of Decisions by Peter (A. P.). London, 1883.

Jesuites. *Vide* De Rochemonteix. Paris, 1895-1896.

Jesuits in North America. *See* Parkman's Works, Vols. 3 and 4. Toronto, 1899.

Jevons (T. S.) Trade Unions, &c. London, 1907.

Jitta (D. Josephus). La Codification du Droit International de la Faillite. Paris, et Bruxelles, 1895.

Jobbe-Duval (E.) Revendication des Meubles. Paris, 1880.

Johnson (B. T.) Reports. *See* Chase (Ch. J.), Decisions. [Am. Rep.]

Johnson (E. F.) Negotiable Instruments. Ann Arbor, 1898.

Johnson (G.) Alphabet of First Things in Canada. 3rd edition. Ottawa, 1897.

Johnson (H. M.) Bills of Costs. 2nd edition. London, 1901.

Johnson (H. R. V.) Chancery Reports. 1 vol. 1858-1860. [Eng. Rep.]

Johnson (H. R. V.) and Henning (G. W.) Chancery Reports. 1 vol. 1859-1862. [Eng. Rep.]

Johnson (J.) Reports. 4 vols. 1847-1854. *See* Maryland, Chancery Decisions.

Johnson (J.) and (J. H.) Law and Practice connected with Patents for Invention 2nd edition. London, 1894

——— [Same.] 3rd edition. London, 1900.

——— Patentee's Manual. 5th edition. London, 1884.

——— [Same.] 6th edition. London, 1890.

Johnson (R. M.) Reports. 2 vols. 1883-1889. *See* New Mexico, Vols. 3-4.

Johnson (W.) Reports. 7 vols. 1814-1823. *See* New York, Chancery.

Johnson (W.) Reports. 3 vols. 1799-1803; and 20 vols. 1806-1823. *See* New York, Supreme Court and Court of Errors.

Joint Stock Companies Cases. *See* Cox (E. W.), 5 vols. London, 1864-1873.

Jolly (W. A.) Contracts in Restraint of Trade. 2nd edition. London, 1900.

Jones (D. A.) Construction or Interpretation of Commercial and Trade Contracts New York, 1886.

——— Negligence of Municipal Corporations. New York, 1892.

Jones (E.) Law of Salvage. London, 1870.

Jones (Hamilton C.) Reports. 6 vols. (Equity). 1853-1863; and 8 vols. (Law). 1853-1862. *See* North Carolina, Equity Reports, and N. C. Law Rep.

Jones (Herbert C.) Prescription, &c. Toronto, 1878.

——— Torrens System (Ontario and Manitoba). Toronto, 1886.

Jones (H. M.) Reports. 9 vols. 1855-1860. *See* Missouri, Vols. 22-30.

Jones (H. M.), Barclay (D. R.) and Whittelsey (C. C.) Reports. 1 vol. 1860-1862. *See* Missouri Reports, Vol. 31.

Jones (J. W.) Translation of Quotations in Blackstone's Commentaries. Philadelphia, 1885.

Jones (L. A.) Chattel Mortgages. 2nd edition. Boston, 1883.

——— [Same.] 4th edition. Boston, 1894.

——— [Same.] 5th edition. Indianapolis, 1907.

——— Corporate Bonds and Mortgages. *See* Railroad and other Corporate Securities, &c., &c., by Jones (L. A.), below.

——— Easements. New York, 1898.

——— Forms in Conveyancing. 4th edition. Boston, and New York, 1894.

——— [Same.] 5th edition. Indianapolis, 1899.

——— Index to Legal Periodicals. Vol. 1 to end of 1886; Vol. 2, 1887 to 1889. Boston.

——— Landlord and Tenant. Indianapolis, 1906

——— Liens. 2 vols. Boston and New York, 1888.

——— Mortgages of Real Property. 3rd edition. 2 vols. Boston, 1882.

...vert (J.B.) Vide Dalloz. Journal des audiences. 1814 - 1816

...seau (J.B.) Crédit Foncier, 2e éd. 2 Vols. Paris 1872.

Journal de Jurisprudence Commerciale et Maritime à Marseille. Vol. 86. (1908), 77 (1909). to date

--- Table Dec. 1861 - 1870. par Delorbe, Marseille, 1884.

Journal du Palais. & Rec. de la jurisprudence. 1907 - 1908, 09.

Journal des Assurances, 1907 - 1908. to date

...rnal des Audiences, 1791 à 1824. Vide Dalloz.

...ournal des Tribunaux de Commerce. Vol. 57 (1908). to date

1446

J.

[illegible] 170

[illegible] 173.

[illegible] 1771.

[illegible] 185-8

[illegible] Paix, [illegible] par [illegible] Paris, 1905.

[illegible] 1880-1879 + 1871-1878.

[illegible] 1880.

[illegible] 1877.

144c

Journal des Arrêts de la Cour d'appel de Bordeaux (issues).
Vol. 74, 1907.

144

Jouan [illegible] des Tribunaux de Paix. 1908, 09.

Jordan (H.W.) [illegible] Company [illegible] 1911. [illegible] 1912.

Journal [illegible] de Bordeaux, 1911

Journal [illegible] 1911 11.

Journal des Juges de Paix, par [illegible] (1909, 10, 11).

Jones (L. A.) [Same.] 6th edition. 2 vols. Indianapolis, 1904.

——— Pledges, including Collateral Securities. Boston, 1883.

——— [Same.] 2nd edition. Indianapolis, 1901.

——— Railroad and other Corporate Securities, including Municipal Aid Bonds. Boston, 1879.

——— [Same.] 2nd edition, designated "Corporate Bonds and Mortgages." Boston, and New York, 1890.

——— [Same.] 3rd edition. Indianapolis, 1907.

Jones (S.) and Spencer (J. C.) Reports. 26 vols. 1871-1891. *See* New York, Superior Court, Vols. 33-58.

Jones (S. W.) Telegraph and Telephone Companies. Kansas City, 1906.

Jones (Sir T.) Reports, King's Bench, and Common Pleas. England. 1 vol. 1667-1685. [Folio.]

Jones (Sir W.) Reports, King's Bench, and Common Pleas. England. 1 vol. 1620-1641. [Folio.]

——— Bailments. London, 1833.

Jones (T.) Reports, Court of Exchequer, Ireland. 2 vols. 1834-1838. [Ir. Rep.]

Jones (T.) and Carey (H.) Reports, Court of Exchequer, Ireland. 1 vol. (Parts 1 and 2). 1838-1839. [Ir. Rep.]

Jones (T.) and La Touche (E. D.) Reports, High Court of Chancery, Ireland, temp. Sugden. 3 vols. 1844-1846. [Ir Rep.]

Jones (W. F.) and Hirst (H. E.). *See* Chitty (E.), Equity Index.

Jordan (L. H.) Comparative Religion. Edinburgh, 1905.

Jordan (W.) and Gore-Brown (F.) Joint Stock Companies. 21st edition. London, 1898.

Josserand (L.) Responsabilité du fait des choses inanimées. Paris, 1897.

Jouanneau et Solon. Discussions du Code Civil dans le Conseil d'Etat, 2me édition, par Delaporte. 3 vols. Paris, 1805-1808.

Journal de Jurisprudence Commerciale et Maritime, à Marseille. Vols. 1 (1820) à 85 (1907); et table, 2 vols., 1820-60.

Journal de Marseille (*French*). *Vide* Journal de Jurisprudence Commerciale et Maritime.

Journal des Assurances. Vols. 1 (1850) à 57 (1906).

——— Repertoire. 2 vols. 1849-99.

Journal des Audiences, de la Cour de Cassation, par G. T. Denevers. 16 vols. 1791-1819. Paris, 1809-1819. [4to.]

——— [Idem.] 2 vols. Paris, 1821, 1824.

Journal des avoués. Vol. 1 (1825) à 131 (1906), 97 tomes.

Journal des Principales Audiences du Parlement, avec les Arrêts, &c.

Vol. 1 (1622-1660), par du Fresne.
Vols. 2 et 3 (1660-1685), par de la Guesserie.
Vols. 4 et 5 (1685-1710), par Nupeid.
Vols. 6 et 7 (1711-1722), par du Chemin.

Journal des tribunaux de commerce (Teulet et Camberlin). 56 vols. 1852-1907.

——— Tables. 2 vols. 1852-1888.

——— Tables. 2 vols. 1852-1907.

———Table. 1 vol. 1889-1900.

Journal du Droit International Privé, par Clunet (M. E.). ~~38~~ 37 vols. Paris, 1874-~~1906~~ 1910.

Journal du Palais. Lois (ordonnances), Décrets, Règlements et Instructions d'intérêt général, par Ledru-Rollin, et al. 13 vols. Paris, 1845 à 1891.

——— Lois, Décrets, &c. (Lois Annotées, &c.), 1892, 1893 (1 vol.); 1894 (1 vol.); 1895 (1 vol.); 1896 (1 vol.); 1897 (1 vol.); 1898 (1 vol.); 1899 (1 vol.); 1900 (1 vol.). Paris.

——— [Idem.] Nouvelle Serie. Vol. 1 (1901-1905).

——— [Idem.] Nouvelle Serie (1906).

——— Jurisprudence Administrative. 19 vol. Paris, 1813 à 1889.

——— Bulletin d'Enregistrement, de Timbré, Greffe, Hypothèque et de contraventions notariales, 1851 à 1864. Paris.

——— Répertoire Général, contenant la Jurisprudence de 1791 à 1857. 13 vols. (Vol. 13 contenant Table Chronologique.) Paris, 1845, 1854.

——— Répertoire Général, contenant la Jurisprudence de 1791 à 1857. (Supplément) 2 vols. Paris, 1857.

——— Répertoire Général, contenant la Jurisprudence de 1791 à 1857. Table Complémentaire contenant la Jurisprudence de 1857 à 1870, par Decouder (Ruben). 2 vols. Paris, 1872-1873.

——— 2me Table Complémentaire, &c., 1871 à 1880, par Fuzier-Herman.

——— 3me Table Complémentaire, par Fuzier-Herman et Griffond. 1 vol. 1881-1890.

——— 4me Table Complémentaire, par O. de Gourmont. 1 vol. 1891-1900.

——— Recueil de la Jurisprudence Française, 3me édition, par Ledru-Rollin et al. 117 vols. 1791 à 1906. Paris.

——— Codes Annotées, Supplément, Arts. 1-710. Paris, 1900.

——— Code Annotées (Code Civil) Supplément, par Th. Griffond. Paris, 1906.

——— *Vide* Blondeau et Guerct. 2 vols. Paris, 1755. [Folio.]

Journal of Jurisprudence (Scotland). Vols. 1 to 35 (1857-1891).

146 G

J.

J.

146c

146 d

Journals, Legislative and Parliamentary.

LEGISLATURES OF THE CANADAS.

1812. Journals of Legislative Assembly.
1835. Appendix to Journals. 2nd Session, 2nd Parliament, (*two*)
1836. Welland Canal. Third Report of Select Committee on.
Appendix to Journals of Assembly, 2nd Session.
1836-7. Journals of Assembly of Upper Canada.
Appendix to Journals.
1837. Journals of Assembly, 2nd Session.
1837-8. Journals of Assembly of Upper Canada.
Appendix to Journals.
1838. Appendix to Journals of Assembly, 2nd Session.
Report of Public Accounts.
1839-40. Appendix to Journals of Assembly of Upper Canada. Vols. 1 and 2. The same. Vol. 1, parts 1 and 2.

LEGISLATURE OF [OLD] CANADA.

1841. Vol. 1, Journals of Assembly.
1842. Vol. 2, Journals of Assembly.
1843. Vol. 3, Legislative Journals; Vol. 3, Journals of Council; Sessional Papers, Legislative Council, Vol. 3, Nos. 1 and 2.
1844-5. Vol. 4, Journals of Assembly; Vol. 4, Journals of Council.
1846. Vol. 5, Journals of Assembly (*two*); Sessional Papers, Legislative Council, Vol. 5, No. 2; and Vol. 5 No. 3.
General Index to Journals of Assembly.
1847. Vol. 6, Journals of Assembly; Vol. 6, Journals of Council; Sessional Papers, Legislative Council, Vol. 6, Nos. 2 and 3.
1848. Vol. 7, Journals of Assembly; Vol. 7, Journals of Council.
1849. Vol. 8, Journals of Assembly; Appendix to same, Printed Papers; Vol. 8, Journals of Council, No. 1; Sessional Papers, Legislative Council, Vol. 3; Sessional Papers, Vol. 32.
1850. Vol. 9, Journals of Assembly.
1851. Vol. 10, Journals of Assembly; Sessional Papers, Legislative Council, Vol. 10, No. 4; Printed Papers, Vols. 1 and 2.
1852-3. Vol. 11, Journals of Council; Printed Papers, Vols. 1, (*two*) 2, 3, 4 and 5.
1853-4-5-6. Plans of various lakes and rivers between Lake Huron and the River Ottawa accompanying the Geological Reports for 1853, 1854, 1855 and 1856.
1854-5. Printed Papers, Vol. 1.
1856. Record Copy, Legislative Assembly.
1857. Plans appended to the General Reports; Appendix 52, Vol. 15, No. 9; Reports of Exploration of country between Lake Superior and Red River Settlement.
Printed Papers, 3rd Session, 5th Parliament, Vol. 2.
1858. Printed Papers, 1st Session, 6th Parliament. Vols. 1 and 2.
1859. Vol. 17, Journals of Council, and Appendix 36, No. 4, and Printed Papers.
Printed Papers, 1st Session, 6th Parliament, Vol. 2.
1860. Vol. 18, Journals of Assembly; Journals of Council.
Printed Papers, 2nd Session, 6th Parliament, Nos. 1 and 2.
1861. Vol. 19, Journals of Assembly; Vol. 19, Journals of Council.
1862. Vol. 20, Journals of Assembly; Vol. 20, Journals of Council.
1863. Vol. 21, Journals of Assembly; Vol. 21, Journals of Council.
1864. Vol. 23, Journals of Assembly; Vol. 22, Journals of Council.
1865. Vol. 24, Journals of Assembly; Vol. 22, Journals of Council; Vol. 25, Journals Council.
1866. Vol. 25, Journals of Assembly; Vol. 25, Journals of Council.

PARLIAMENTARY (DOMINION OF CANADA.)

1867-8. Vol. 1, Journals of the Commons Vol. 1, Journals of the Senate.
1869. Vol. 2, Journals of the Commons Vol. 2, Journals of the Senate.
1870. Vol. 3, Journals of the Commons; Vol. 3, Journals of the Senate.
1871. Vol. 4, Journals of the Commons; Vol. 4, Journals of the Senate.

Journals, Legislative and Parliamentary—*Con.*

1872. Vol. 5, Journals of the Commons; Vol. 5, Journals of the Senate.
1873. Vols. 6 and 7, Journals of the Commons; Vols. 6 and 7, Journals of the Senate.
1874. Vol. 8, Journals of the Commons: Vol. 8, Journals of the Senate.
1875. Vol. 9, Journals of the Commons; Vol. 9, Journals of the Senate.
1876. Vol. 10 (*three books*). Journals of the Commons; Vol. 10, Journals of the Senate (*two*).
1877. Vol. 11, Journals of the Commons (*two*); Vol. 11, Journals of the Senate (*two*).
1878. Vol. 12, Journals of the Commons (*two*); Vol. 12, Journals of the Senate.
1879. Vol. 13, Journals of the Commons (*two*); Vol. 13, Journals of the Senate (*two*).
1880. Vol. 14, Journals of the Commons (*two*), Appendix to the same; Vol. 14, Journals of the Senate.
1880-81. Vol. 15, Journals of the Commons; Vol. 15, Journals of the Senate.
1882. Vol. 16, Journals of the Commons; Vol. 16, Journals of the Senate.
1883. Vol. 17, Journals of the Commons; Vol. 17, Journals of the Senate.
1884. Vol. 18, Journals of the Commons; Vol. 18, Journals of the Senate.
1885. Vol. 19, Journals of the Commons; Vol. 19, Journals of the Senate.
1886. Vol. 20, Journals of the Commons; Vol. 20, Journals of the Senate.
1887. Vol. 21, Journals of the Commons; Vol. 21, Journals of the Senate.
1888. Vol. 22, Journals of the Commons, Appendix to same No. 3, and Additional Appendix. Vol. 22, Journals of the Senate.
1889. Vol. 23, Journals of the Commons; Vol. 23, Journals of the Senate.
1890. Vol. 24, Journals of the Commons; Vol. 24, Journals of the Senate.
1891. Vol. 25, Journals of the Commons; Appendix to same. Vol. 25, Journals of the Senate.
1892. Vol. 26, Journals of the Commons; Vol. 26, Journals of the Senate.
1893. Vol. 27, Journals of the Commons; Vol. 27, Journals of the Senate.
1894. Vol. 28, Journals of the Commons, and Appendices No. 1, 2, 3 and 4 (in one Vol.) Vol. 28, Journals of the Senate.
1895. Vol. 29, Journals of the Commons, and Appendices No. 1, 1a, 2 and 3 (in one Vol.) Vol. 29, Journals of the Senate.
1896. (First Session.) Vol 30, Journals of the Commons, Appendix No. 2; Vol. 30, Journals of the Senate.
1896. (Second Session.) Vol. 31, Journals of the Commons; Vol. 31, Journals of the Senate.
1897. Vol. 32, Journals of the Commons; Vol. 32, Journals of the Senate.
1898. Vol. 33, Journals of the Commons; Vol. 33, Journals of the Senate.
1899. Vol. 34, Journals of the Commons; Vol. 34, Journals of the Senate.
1900. Vol. 35, Journals of the Commons; Vol. 35, Journals of the Senate.
1901. Vol. 36, Journals of the Commons; Vol. 36, Journals of the Senate.
1902. Vol. 37, Journals of the Commons; Vol 37, Journals of the Senate.
1903. Vol. 38, Journals of the Commons; Vol. 38, Journals of the Senate.
1904. Vol. 39, Journals of the Commons, and Appendices; Vol. 39, Journals of the Senate.
1905. Vol. 40, Journals of the Commons, and Appendices 1, 2; Vol. 40, Journals of the Senate.
1906. Vol. 41, Journals of the Commons, and Appendices; Vol. 41, Journals of the Senate.
1906-07. Vol. 42, Journals of the Commons and Appendices; Vol. 42, Journals of the Senate.

JOURNALS, MANITOBA.

Journals of the Legislature, 1887, 1888 (*two*) 1889 (*two*), 1890 (*three*), 1891, 1892, 1893, 1894, 1895, 1896, 1898.

JOURNALS, QUEBEC.

Journals of the Legislative Assembly of the Province of Quebec, Vol. 10 (1876), Vol. 11 (1877-78), Vol. 15 (1881) (*two*), Vol. 16 (1882), Vol 18 (1884), Vol. 19 (1885), Vol 20 (1886), Vol. 21 (1887), Vol. 22 (1888), Vol. 23 (1889), Vol. 25 (1890), Vol. 4 (*four books*), Vol. 26 (1892), Vol. 27 (1893), Vol. 28 (1893-94), Vol. 29 (1894-95), Vol. 30 (1895).

Documents de la Session 1a 28, Vol. 9 (1875).

148 6-

148d

[illegible] [illegible] [illegible] [illegible] [illegible] corporations.
N.Y. 1910.

[illegible] [illegible] N.Y. 1911

Journals, Legislative and Parliamentary—*Con.*

JOURNALS, NOVA SCOTIA.

1879. House of Assembly.

JOURNALS, NORTH WEST TERRITORIES.

Legislative Assembly, Vols. 1 (1888), 2 (1889), 3 (1890), 4 (1891-92), 5 (1892), 6 (1893).

Johnson (H. R. V.) Chancery Reports. 1 vol. 1858-1860. [Eng. Rep.]

Journeyman Cordwainers' Case. New York, 1809. Bound with Coleman's Cases.

Jousse (M.) Traité de l'administration de la justice, &c. 2 vols. Paris, 1771. [Folio.]

—— Traité du gouvernement Spirituel et Temporel des Paroisses. Paris, 1769.

—— Commentaire sur l'édit d'Avril 1695. 2 vols. Paris, 1764.

—— Nouveau commentaire sur l'ordonnance civile du mois d'avril, 1667. 2 vols. Paris, 1772.

—— *Vide* Becane (V.) Poitiers, 1833.

Jousselin. Servitudes, &c. 2 vols. Paris, 1850.

Joy (H. H.) Peremptory Challenge of Jurors. London, 1844.

Joyce (J. A.) Insurance. 4 vols. San Francisco, 1897.

Joyce (J. A.) and (H. C.) Electric Law. New York, 1900.

—— Damages. 3 vols. New York, 1903, 1904.

—— Defences on Commercial Paper. Indianapolis, 1907.

—— Electrical Law. 2nd edition. 2 vols. New York, 1907

—— Nuisances. Albany, 1906.

Joyce (W.) Doctrine and Principles of Injunctions. London, 1877.

—— Law and Practice of Injunctions. 2 vols. London, 1872. 3 vols. 1909

Judges of England. *See* Foss (E.), 1870.

Judiciaire, La France. *Vide* France Judiciaire.

Judson (F. N.) Interstate Commerce. Chicago, 1905.

Judicial Bench. *See* De Brett's H. of C. and Judicial Bench. London.

Judicially Noted, Index to Cases. *See* Kant (A. N.). London, 1905.

Jugements et Délibérations du Conseil Souverain (et Supérieur) de la Nouvelle France (et Québec). 6 vols. Québec, 1885-1891.

Julian's Interest Book (and Sansum's Exchange). Toronto.

Juridical Review. Vol. 1 (1889) to 19 (1907). Cadalie

Jurisprudence, &c., à Marseille. *Vide* Journal de Jurisprudence, &c. 56 vols. 1820-1878, et table.

Jurist, England; containing Reports of Cases determined in Law and in Equity. Vols. 1 (1837) to 18 (1854). [From Vols. 6 (1842) to 18 (1854), both inclusive, each volume has two parts: Part 1 containing Reports only and Part 2 containing Original articles on Legal Subjects, &c., &c., making in all 31 vols.] Digests (1842-1844); (1845); (1847-1849); (1850-1852); (1853-1854). [Digest for Vol. 10 (1846) is bound at the end of Part 1 thereof.]

Jurist, New Series, containing in Parts 1, Reports of Cases. Vols. 1 (1855) to 12 (1866). [From Vols. 1 (1855) to 5 (1859), both inclusive, each volume has two Parts, Part 1 containing Reports and a Digested Index, and Part 2 containing original articles on Legal Subjects. From Vols. 6 (1870) to 11 (1865), both inclusive, each volume has three Parts, Part 1 containing Reports only, Part 2 containing original articles on Legal Subjects, and Part 3 a Digested Index.]

Jurist, Irish. 18 vols. 1849-1866. *See* Irish, Jurist.

Jurist, Lower Canada. *See* Lower Canada, Jurist.

Jurist, Scotland. *See* Scottish Jurist.

Jury and Justiciary Courts. *See* Scottish Jurist. Stuart (R.) and others.

Jury Court Cases (Scotland). *See* Murray (J.), 5 vols., 1815-1830. The same, by MacFarlane (R.), 1 vol., 1838-39. [Sc. Rep.]

Justiciary Cases, Scotland. *See* Scotland, Reports, Justiciary Cases.

Justice of the Peace. Vols. 1 (1837) to 71 (1907). to date.

——— Digest, 1898-1902.

Justices, Mirror of. *See* Selden Society, Vol. 7 (1883).

Justinian. *See* Berenger, 2 vols., Metz, 1810-11; Birret, 2 vols., Paris, 1824; Du Caurroy, 2 vols., 1851; Hulot et Berthelot, 7 vols., Metz, 1805 [4to]; Jackson, London, 1908; Moyle, Oxford, 1903; Sandars, London, 1900; Tissot, 4 vols., Paris, 1806-10; Williams, London, 1903.

Justinian, Translated. *See* Monro (C. H.). Cambridge, Eng., 1904.

Justinian, Pandectes. *Vide* Hulot et Berthelot, 7 vols., Metz, 1805; Pothier (R. J.), Pandectes, &c., 24 vols., Paris, 1818-1823.

K

Kames (Henry Home of). Remarkable Decisions. Scotland. 2 vols. 1716-1752. [Folio.]

——— [Same.] Select Cases, Scotland. 1 vol. 1752-1768. [Folio.]

Kansas City, Court of Appeal. *See* Missouri Appeal Reports, St. Louis and Kansas City Court of Appeals. Vols 1 (1876) to 130 (1908).

Kansas, Reports: Supreme Court.

Banks (E. V.)	5 vols.	1862-1870.	1-5 Kan.
Webb (W. C.)	15 vols.	1870-1878.	6-20 Kan.
Randolph et al.	56 vols.	1878-1907.	21-76 Kan.

Since May 3rd, 1883, these Reports, commencing with Vol. 30, are published in the Pacific Reporter.

Keith (A. B.) Responsible Government in the Dominions London 1914.

Kelly (B. H.) English Law London 1908

Law Reports Vol. 125 (1907), 126, 127, 128, 129, 130. ~~LR~~ Index

Lely (R. M.) Trade Marks and Trade Names. 3rd ed. London 1908.

Kinney (A.) Probate &c. Act, 1881 Calcutta 1908.

Knight's Local Government Reports Vols. numbered 6 (1908) Parts 1, 2, 3 in two covers. Vol. 7 (1909) in 2 covers. Vol. 8.

[illegible] 1886.

Law Reports Vols. 1873.

MICROCOPY RESOLUTION TEST CHART

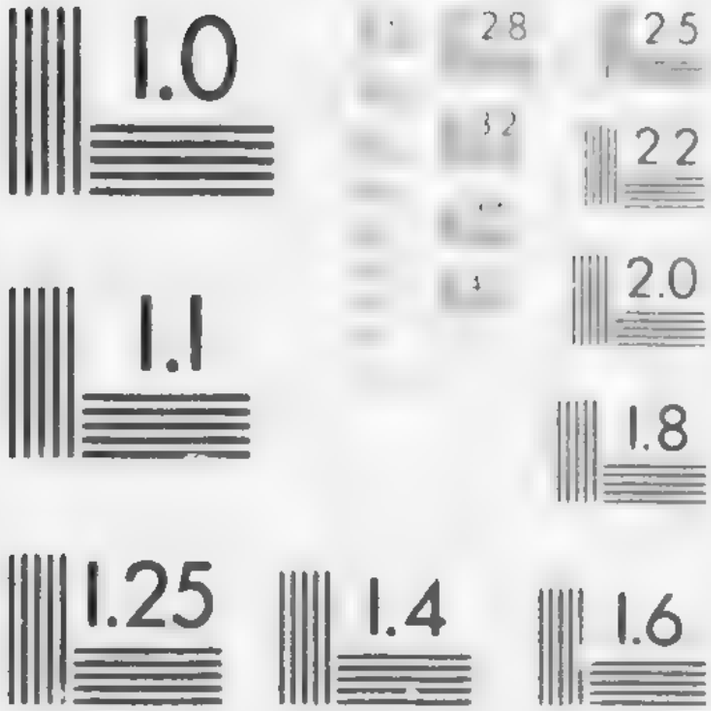

[illegible]

[illegible] 1910.

[illegible]

[illegible] [illegible] 1910.

[illegible] 1910.

[illegible] (R. i) [illegible]
Sydney [illegible]: 1910.

n.

Lucas (H. S.) Index to . . . particularly
[illegible] 1914 - 1916.

Reitti, A. B., Responsible Government
in the Commons. Oxford, 1914.

Kansas. Courts of Appeals.
Randolph et al. 10 vols. 1895-1901
Published also in the Pacific Reporter.

——— General Statutes to 1897. 2 vols.

——— [Same], to 1899.

Kant (A. N.) Index to Cases Judicially Noted. 1865-1904. London, 1905.

Kant, Critique of Pure Reason. *See* World's Great Classics; Library number, 8279.

Kapnist (J.) *Vide* Code d'organisation, &c., de Russe.

Kavanagh (H. J.) Civil Code of Quebec, 1898. *See* Quebec (and L. C.) Codes.

Kay (E. E.) Chancery Reports. 1 vol. 1853-1854. [Eng. Rep.]

Kay (E. E.) and Johnson (H. R. V.) Chancery Reports. 4 vols. 1854-1858. [Eng. Rep.]

Kay (J.) Ship-masters and Seamen. 2 vols. London, 1875.

——— [Same.] 2nd edition. London, 1894.

Keane (D. D.) and Grant (J.) Reports. 1 vol. 1854-1863. *See* Registration Cases (English). Appeals from Revising Barristers.

Keasby (E. Q.) Electric Wires, Law of, &c. Chicago, 1892.

——— [Same.] 2nd edition. Chicago, 1900.

Keble (J.) Reports, King's Bench, England. 3 vols. (or parts). 1661-1679. [Folio.]

Keen (B.) Chancery Reports. 2 vols. 1836-1838. [Eng. Rep.]

Keen (F. N.) Tramway Companies and Local Authorities. London, 1902.

Keener (W. A.) Cases on Contracts. 2 vols. New York, 1898.

——— Quasi Contracts. New York, 1893.

Kehoe (J. J.) Municipal and Assessment Guide. Toronto, 1900.

Keilway (R.) Reports, King's Bench. 1 vol. 1496-1531. [Folio.]

Kelke (W. H. H.) Constitutional Law and Cases. London, 1907.

——— Interpretation of Deeds. London, 1901.

——— Leading Cases in Equity, An Epitome, founded on White and Tudor's Selection. London, 1901.

——— Personal Property Law. London, 1901.

——— Real Property Law. 3rd edition. London, 1903.

——— [Same.] 4th edition. London, 1907.

——— Roman Law. London, 1901. Lon. 1912

Kellen (W. V.) Index-Digest. 1 Quincy (1761) to 150 Mass. (1890). *See* Massachusetts Digest.

Kelly (E.) French Law of Marriage. New York, 1885.

Kelly (R. J.) Newspaper Libel. London, 1889.

Kelly's Draftsman. 4th edition. By West (L. H.) and Austin (W.). London, 1900.

Kelly's French Law of Marriage, Marriage Contracts and Divorce. 2nd edition. By Bodington (O. E.). London, 1895.

Keltie (J. S.). *See* Statesman's Year Book. London.

Kelyng (Sir J.) Reports of Crown Cases in the time of Charles the Second, 1662-1669. 3rd edition. With a treatise upon the Law, &c., of High Treason. London, 1873. [Eng. Rep.]

Kelynge (W.) Reports in Chancery, 1730-1732, and King's Bench, &c., 1731-1736. [Eng. Rep.]

Kennedy (G.) Digest of Crown Cases, Ontario. Toronto, 1891.

Kennedy (W. R.) Civil Salvage. London, 1891.

——— [Same.] 2nd edition. London, 1907.

Kenny (C. S.) A Selection of Cases on English Law of Tort. Cambridge, Eng., 1904. [With Text-books.]

——— Criminal Law, Outlines of. Cambridge, Eng., 1902. 1902

——— English Criminal Law Cases. Cambridge, Eng. [With Text-books.]

Kent (J.) Commentaries on American Law. 13th edition. 4 vols. Boston, 1884.

——— [Same.] 14th edition. 4 vols. Boston, 1896.

——— Commentaries on International Law. Edited by J. T. Abdy. 2nd edition Cambridge and London, 1878.

Kentucky Decisions. *See* Kentucky Reports. By Sneed (A.). 1801-1805.

Kentucky Opinions. Vol. 1 (1864-1866), Vol. 2 (1867-1869), Vol. 3 (1869-1870.) 4, 5,
Vol. 5 (1874-75)

Kentucky, Reports. to date.

Hughes (J.)	1 vol.	1785-1801.	1 Ky.
Kentucky Decisions. By Sneed (A.). (Sometimes referred to as "Printed Decisions.")	1 vol.	1801-1805.	2 Ky.
Hardin (M. D.)	1 vol.	1805-1808.	3 Ky.
Bibb (G. M.)	4 vols.	1808-1817.	4-7 Ky.
Marshall (A. K.)	3 vols.	1817-1821.	8-10 Ky.
Littell (W.)	5 vols.	1822-1824.	11-15 Ky.
Littell (W.), Select Cases	1 vol.	1795-1821.	16 Ky.
Monroe (T. B.)	7 vols.	1824-1828.	17-23 Ky.
Marshall (J. J.)	7 vols.	1829-1832.	24-30 Ky.
Dana (J. G.)	9 vols.	1833-1840.	31-39 Ky.
Monroe (B.)	18 vols.	1840-1857.	40-57 Ky.
Metcalfe (J. P.)	4 vols.	1858-1863.	58-61 Ky.
Duvall (A.)	2 vols.	1863-1866.	62-63 Ky.
Bush (W. P. D.)	14 vols.	1866-1879.	64-77 Ky.
Rodman (J.)	5 vols.	1879-1885.	78-82 Ky.
Hines (E. W.) et al.	40 vols.	1884-1906.	83-122 Ky.

Since June 1, 1886, the Kentucky Reports, commencing with Vol. 84, page 202, are published in the Southwestern Reporter.

——— Code of Practice, 1859.

1526

[illegible] 1912.

Kentucky, Reports. [Same.] Supplement, 1899.

Kenyon (Lord). Notes of Cases, King's Bench. 2 vols. 1753-1759. [Eng. Rep.]

Ker (W. C. A.) Digest of the Law of Sale. London, 1888.

Ker (W. C. A.) and Pearson-Gee (A. B.) Sale of Goods Act, 1893. London, 1894.

Kerly (D. M.) Historical Sketch of the Equitable Jurisdiction of the Court of Chancery. Cambridge, England, 1890.

——— Trade-marks, &c. London, 1894.

——— [Same.] 2nd edition. London, 1901

Kerley (D. M.) and Underhay (F. G.) Trade-marks Act of 1905. London, 1906.

Kernan (F.) Reports. 4 vols. 1854-1856. *See* New York (Court of Appeals) Reports, Vols. 11 to 14.

Kerr (D. S.) Reports. 3 vols. 1840-1848. *See* New Brunswick Reports, Vols. 3 to 5

Kerr (J. M.) Real Property. 3 vols. New York, 1895.

Kerr (R. M. N.) Student's Blackstone. 11th edition. London, 1890.

Kerr (W. A.) Insurance: Fire, Life, Accident, Guaranty. St. Paul, 1902.

Kerr (W. W.) Law of Discovery. London, 1870.

——— Law of Fraud and Mistake. 2nd edition. London, 1883.

——— [Same.] 3rd edition. London, 1902.

——— Law and Practice of Injunctions. 2nd edition. London, 1878.

——— [Same.] 4th edition. London, 1903.

——— Law and Practice of Receivers. 3rd edition. London, 1891.

——— [Same.] 4th edition. London, 1900.

——— [Same.] 5th edition. London, 1905.

Key (T.) and Elphinstone (H. W.) Precedents in Conveyancing. 3rd edition. 2 vols. London, 1890.

——— [Same.] 5th edition. 2 vols. London, 1897.

——— [Same.] 7th edition. 2 vols London, 1902.

Keyes (E. W.) Reports. 4 vols. 1863-1868. *See* New York, Court of Appeals.

Kilkerran (Sir James Ferguson). Dictionary of Decisions in the Court of Session (Scotland). 1738-1752. [Folio.]

King (J.) Law of Defamation in Canada. Toronto, 1907.

Criminal Libel 1912

King (W. F. A.) Classical and Foreign Quotations. London, 1904.

King (W. W.) Conflicting Civil Cases in the Texas Reports. St. Louis, 1890.

King's Bench and Queen's Bench Reports. *See* England: Reports, King's Bench and Queen's Bench.

King's Bench Reports, Ireland. *See* Ireland; Reports, King's Bench and Queen's Bench.

King's English. 2nd edition. [Henry Froude.] Oxford, 1906.

Kingsford (R. E.) Blackstone. Vol. 1. Toronto, 1896.

——— Evidence and Practice. Toronto, 1908.

——— Evidence in Civil Cases. Toronto, 1889. [illegible]

——— [Same.] 2nd edition. Toronto, 1897.

——— Executors and Administrators. Toronto, 1900.

——— Landlord and Tenant. Toronto, 1896.

——— [Same.] 2nd edition. Toronto, 1904.

Kingsford (W.) History of Canada, 1608 to 1841. 10 vols. Toronto, 1887-1898.

Kinkead (E. B.) Ethics, &c. Jurisprudence. New York, 1905.

Kinney (J. K.) Digest of S.C. of U.S. to Oct., 1884. 2 vols. Boston, 1886.

Kirby (E.) Reports. 1 vol. 1785-1788. *See* Connecticut Reports.

Kirchner (F. J.) L'Extradition jusqu'au 1er janvier 1883, avec préface par Geo. Lachaud. Londres, 1883.

Kleber (J. C.) Void Judicial Sales and Executions. New York, 1899.

Klimrath (H.) L'Histoire du Droit Français. 2 vols. Paris, 1843.

Kluber (J. L.) Droit des Gens Moderne de l'Europe, par M. A. Ott. Paris, 1874.

Knapp (J. W.) Reports. Privy Council Cases. 3 vols. 1829-1836. [Eng. Rep.]

Knapp (J. W.) and Ombler (E.) Election Cases. 1 vol. 1834-1835. [Eng. Rep.]

Knight (G. H.) Patent Office Manuel. Boston, 1893.

Knight (J. T. P.) Canadian Banking Practice. Toronto, 1904.

Knight's Local Government Reports. Vol. 1 (1903), Parts 1, 2, 3; Vol. 2 (1904), Parts 1, 2, 3; Vol. 3 (1905), Parts 1, 2, 3; Vol. 4 (1906), Parts 1, 2, 3; Vol. 5 (1907), Parts 1, 2, 3. Parts 1 are Reports; Parts 2 and 3 are Statutes, Orders, &c., and are bound in one cover.) [Eng. Rep.] to date.

Knoblock (A. F.) Digest of 1 Martin (1809) to 39 Lou. Ann (1887). *See* Louisiana Digests.

Knowles (C. M.) Compensation to Workmen. London, 1907.

" " Electricity. Pt. 1, 2. 1911.

Knox (H.) and Hind (J. W.) Copyright in Designs, &c. London, 1899.

Krafft-Ebing. Responsabilité Criminelle et la capacité civile dans les états de trouble intellectuel, traduit de l'allemand par Chatelain. Paris, 1875.

Knowles (D.) Accidents in their Medico-Legal aspect. Lon. 1910.

L

Laband (P.) Le Droit Public de l'Empire Allemand, avec une préface de Larnaude. 6 vols. Paris, 1900-1904.

Labbatt (C. B.) Master and Servant. Vols. 1 and 2, Employer's Liability, Canadian Edition. Toronto, 1904.

La Billennerie, De. *Vide* de la Billennerie (G.). Paris, 1827.

Law de(l (E.L) equity jurisdiction 2nd ed. Cambridge U.S. 1907

Law, Leia (J.) cases de id civil law [illegible] Vol. 5 : Continued 1907

Law journal (Eng.) Vol. 75 1907

Law journal reports Vols. 77 (1907) in 3 covers. 78 (1909) to date.

Law list Yearbook, 1907, 19, [illegible]

Law magazine & review 4th series Vols. 1 (1875-76) to 16 (1890-91) N. 33 (1907-08), 34

Law notes. Vol. 11 (1907-08).

1540

2.

[illegible]
[illegible] laser 1968, 1969.

Chem. ie. 1968 Vol. 2; 1969 Vol. 1 & 2.
1970 Vol 1

Kirk's encyclo. 1968 Vol. 2;
1969 Vol. 1 & 2, 1970 Vol 1

Powder ie. 1966, 1967,

Current index 1967, 1968, 1969,

Chemistry. 1968, 1969.

Law Times (Journal) Vol. 125 (May Oct; 1908)
126 (1908 09), 127, 128. [illegible]

Law Times Reports Vol. 7[illegible] (17[illegible]), 77 [illegible],
107, 102. [illegible]

Law Index to Vols. 71 [illegible]

Lawyers Reports Annotated N.S.
Vols. 16 (1908), 17, 18, 19 [illegible] 21 22, 23 [illegible]
[illegible]

Index to Vols. 2 [illegible]

[illegible] Digest Vol. 12 [illegible]
[illegible]

Leake (S. M.) Property in Land 2nd
ed. by H. T. Randall London, 1867,

Library Board Vol. 7 (17[illegible]), [illegible] (19[illegible]-08)

[illegible] (A.) [illegible] [illegible] of
[illegible] London 1907
Lacour (L.) [illegible] commercial Paris, 1912.

[illegible] 1907

[illegible]
[illegible] N.Y. [illegible]

[illegible]

[illegible]

[illegible]

[illegible]

[illegible]

[illegible]

[illegible]

[illegible]

[illegible] Paris 1907
[illegible] (M.) [illegible] of Ancient
[illegible] N.Y. 1903.
" Wonderings in the
Roman Campagna Bos. & N.Y. 1911.

Labori (F.) Répertoire Encyclopédique du Droit Français. 12 vols. Paris, 1889-1896.

Laboulaye et al. *Vide* Revue de Législation ancienne et moderne, &c. 6 vols. 1870-76. *Vide* aussi Revue Historique, &c., et Table.

Laboulaye (E.) L'Enseignement du Droit en France. Paris, 1839.

Lacan (A.) et Paulmier (C.) Theatres. 2 vols. Paris, 1853.

Lachaud (M. Geo.). *Vide* Kirchner (F. J.), Londres, 1883.

Lacombe, Rousseaud de. *Vide* Rousseaud de Lacombe (G. Du), Paris, 1753-1771. [Folio.]

Lacoste (P.) Chose Jugée. Paris, 1894.

——— [Idem.] 2me édition. Paris, 1904.

Laferrière (M. F.) Histoire du Droit Français. 6 vols. Paris, 1852.

Lafleur (E.) Conflict of Laws. Montreal, 1898.

Lafontaine. *See* Canada, Makers of. By Stephen Leacock. Toronto, 1907.

Lafontaine (L. H.) Bureaux d'Hypothèques. Montreal, 1842.

Lagrange (H.) Manuel de Droit Romain. Montreal, 1897.

La Haye (W. R.) Code Civil, Annoté des Lois Romaines, &c. Paris, 1843.

Lainné et al. *Vide* Mémorial du Commerce, &c., 1837-1846.

Lair (E.) Compensations et demandes reconventionnelles. Paris, 1862.

Laird (Hon. D.) North West Territories Ordinances, 1878-1879. Regina, 1884.

La Jannés, Prevôt de. *Vide* Prevôt de la Jannés. 2 vols. Paris, 1770.

Lalande, De. *Vide* De Lalande (H.), Paris, 1885.

Lalaure (M.) Traité des Servitudes réelles, &c. Caen, 1786. [Folio.]

——— Traité des Servitudes réelles, &c. Nouvelle édition, par Paillet (M.), Paris, 1827.

Lalleau, De. *Vide* De Lalleau (Chev.), Paris, 1879.

Lallement (L.) Table, &c. Arrêts, &c. 2 vols. Paris, 1889.

Laloi's Supplement to Hill and Denio. 1 vol. 1842-1844. *See* New York, Reports, Supreme Court and Court of Errors. Hill and Denio.

Lambe (W. B.) Duties on Successions (34 pages). Montreal, 1896 [Paper cover.]

Lambert (E.) Contrat en faveur de Tiers. Paris, 1893.

——— Dictionnaire, &c., sur les opérations de Bourse. Paris, 1902.

——— Droit civil comparé, 1ère série, Le régime successoral. Paris, 1903.

Lamoignon (De). Recueil d'Arrêts. 2 vols en 1. Paris, 1783.

Lamothe (G.) Délais de Procédure. Montreal, 1883. [Brochure.]

Lamothe (J. C.) Accidents du Travail. Montreal, 1905.

Lance (P.) Contrats à titre onereux entre Epoux. Paris, 1866.

Lancefield (R. T.) Notes on Copyright. Hamilton, 1901.

Lanckman (J. B.) Transports par Chemin de Fer. Bruxelles, 1876.

Lanctot (C.) Criminal Code of Canada. Montreal, 1900.

Lanctot (M.) Livre du Magistrat. Montreal, 1896.

Land Titles Act, Ontario. 1888.

Landon (J. S.) Constitutional History and Government of the U.S. Boston, 1900.

Lane (R.) Reports, Court of Exchequer, England. 1 vol. 1605-1612. [Folio.]

Langdell (C. C.) Cases in Equity Pleading (Discovery). Cambridge, U.S., 1878.

——— Cases on Sales of Personal Property. 2 vols., Boston, 1872.

——— Cases on the Law of Contracts. 2nd edition. 2 Parts. Boston, 1879.

——— Summary of Equity Pleading. 2nd edition. Cambridge, U.S., 1883.

Lange. La Nouvelle Pratique. 2 vols. Paris, 1755.

Langelier (F.) Cours de Droit Civil de la Province de Quebec. 4 vols. Montreal, 1905, 1906, 1907, 1908.

——— De la Preuve, &c. Quebec, 1894.

Langevin (H. L.) Manuel des Paroisses et Fabriques. Quebec, 1863.

Langlade (Baron de Favard). Répertoire Nouvelle Législation. 5 vols. Paris, 1823 [Folio.]

Langlade, de. *Vide* De Langlade (F.), Paris, 1842.

Lansel et Didio. *Vide* Notariat et de l'Enregistrement.

Lansing (A.) Reports. 7 vols. 1869-1873. *See* New York, Supreme Court, Vols 1 to 7.

Larcher (E.) Constructions, &c. Paris, 1894.

Lardy (M. C.). *Vide* Bluntschli (J. C.), Paris, 1866; et 1895.

Lareau (E.) Code Civil du Bas-Canada, &c. Suivie d'une table de concordance avec le Code Napoléon et le Code de Commerce Français. Montreal, 1885.

——— Histoire du Droit Canadien. Vol. 1. Domination Française. Montréal, 1888. Vol. 2. Domination Anglaise. Montréal, 1889.

Larive et Fleury. Petit Dictionnaire, 1901.

Larnaude. *Vide* Laband (P.), Le Droit Public de l'Empire Allemand. 5 vols. Paris 1900-1903.

Larombiére (M. L.) Théorie et Pratique des Obligations, &c. 5 vols. Paris, 1857.

——— Obligations. Nouvelle édition. 7 vols. Paris, 1885.

Laroque-Sayssinel. Faillites et banqueroutes. 2 vols. Paris, 1877.

Larousse (P.) Dictionnaire Français. Montréal, 1889.

——— [Idem.] Montreal, 1894.

——— [Idem.] Montreal, 1906.

——— Nouveau Dictionnaire Universel Encyclopedique, illustré. 7 vols. Paris.

——— Supplement, 1907. à 1710.

[illegible]

[illegible] 1907.

[illegible] 1909.

[illegible] 1907.

[illegible] London, 1910.

[illegible] 1907.

[illegible] 1907.

[illegible] 1907.

~~[illegible]~~

[illegible]

L

Library World. Vol. 11 (1908, 09

[illegible] (T.) Compulsory Work [illegible] and Revocation of Patents Act, 1910.

[illegible] (J. B.) Illustrated Handwriting Manual.

Incorporations of Ontario Report of Registrar, 1909.

Louisiana Reports. Vols. 116 to 125 (- 20, 21)

[illegible] Vols. [illegible] - 37

Lascoux (J.) Assurance sur la Vie. Paris, 1910.

Laurent-Hanilly. Divorce, &c. Paris.

Law journal [illegible] 1906 1910.

La Salle, &c. *See* Parkman's Works, Vol. 5, Toronto, 1889.

Lascelles (F. H.) Horse Warranty. 2nd edition. London, 1881.

Latch (J.) Reports, King's Bench. 1 vol. 1625-1628. [Folio.]

Lattey (R. T.) Hand-book on Privy Council Practice. London, 1869.

Lanck (H. J.) and Clarke (H. D.) Table of Cases, covering 2 Dallas (1781) to 103 U.S. Reports (1880). Boston, 1882.

Laurence (T. J.) Public International Law. 4th edition. London, 1898.

Laurens (H.) L'Autorité de la Chose Jugée. Paris, 1885.

Laurent (A.) Etude médico-légale sur la simulation de la Folie. Paris, 1866.

Laurent (F.) Cours Elémentaire de Droit Civil, International. 8 vols. Bruxelles et Paris, 1881-82.

——— Principes de Droit Civil Français. 33 vols. Bruxelles et Paris, 1878.

——— Supplément. (Tôme Première. 1re et 2me Livraisons.) Bruxelles et Paris, 1896-97. [Brochures.]

——— [Idem.] 8 vols. Paris et Bruxelles, 1898-1903.

——— Avant-Projet de Revision du Code Civil. 6 vols. Bruxelles, 1882-85.

——— Supplément (Arts. 1-2411). Bruxelles, 1882-85.

Laurent (M.) *Vide* Allègre, Code Civil commenté, 18me édition, 2 vols., Paris, 1902.

Laurier (Sir Wilfrid). By J. S. Willison. 2 vols. Toronto, 1903.

Lauriere, de. *Vide* De Lauriere (E.). 3 vols. Paris, 1777.

Laurin. *Vide* Cresp, Droit Maritime. 2 vols. Paris, 1879.

Laval. (Bishop.) *See* Canada, Makers of. By A. L. De Brumath. Toronto, 1906.

Lavenas. Nouveau Manuel des vices redhibitoires des animaux domestiques. 2me édition. Paris, 1838.

Law Annual. London, 1906.

Law Cases. Opinions of Eminent Counsel. 2 vols. Dublin, 1791-1793.

Law Journal, Canada. *See* Canada Law Journal

Law Journal, England. Analytical Digest (and Index), 1822 to 1905. [Quinquennial.] 16 vols.

Law Journal, England. Notes of Cases and Legal News. Vols. 1 (1866) to 42 (1907).

Law Journal, Reports, England. Equity and Common Law (with an Abridgement of the Statutes). Vols. 1 (1822-3) to 9 (1831). New Series Reports in all the Courts, and including Magistrates Cases. Vols. 1 (1832) to 76 (1907). [These are bound for each year, in from 1 to 3 or more vols., as convenience may require.]

——— Statutes, from 1823 to 1831. (*See* Abridgement bound with the Reports); from 1831 to 1865, an Abridgement of the Statutes bound separately; from 1866 to 1885 bound with one of the Series of the Reports; from 1886 to date bound separately.

Law. Synopsis of Contemporary Reports. 1832-1895. [Cardboard.]

— — [Same.] 1832-1905.

Law Journal, Upper Canada. *See* Upper Canada, Law Journal.

Law Jurist, Digests. 4 vols. 1853-62. London.

Law List (English). By Purcell (J. S.). 1887, 1890, 1893, 1894, 1901, 1903, 1904, 1905, 1906, 1907, 1908. to date

Law Magazine and Review. Vols. 17 (1891-92) to 32 (1895-1907). to date.

Law Notes (American). Vols. 2 to 10. Northport, 1898-1907.

Law Notes (English). Consolidated Index to Vols. 1 (1882) to 20 (1901).

Lew Quarterly Review. Vols. 1 (1895) to 23 (1907). 24, 25, 26, to date.

Law Recorder, Irish. *See* Irish Law Recorder.

Law Reporter (Scotland). *See* Scottish Law Reporter, Vols. 1 (1865) to 43 (1906). [Sc. Rep.]

Law Reporter. Vols. 1 (1838) to 25 (1863). Vols. labelled 11 to 20 are also intituled Vols. 1 to 10. New Series. [Am. Rep.]

Law Reports (England). Published under the direction of the Council of Law Reporting.

Admiralty and Ecclesiastical Cases. 4 vols. 1867-1875.
Continued in the "Probate Division."

Appeal Cases, before the House of Lords (English, Irish and Scotch), and the Privy Council. 15 vols. 1876-1890; and 1891-1908. Appeal Cases. [Current Series.]

Chancery Appeal Cases, including Bankruptcy and Lunacy. 10 vols. 1866-1875.
Continued in the "Chancery Division."

Chancery Division. 45 vols. 1876-1890; and 1891, Vols. 1, 2, 3; 1892, Vols. 1, 2, 3; 1893, Vols. 1, 2, 3; 1895 to 1908, Vols. 1, 2, each year. [Current Series.]

Common Pleas Cases. 10 vols. 1866-1875.

Common Pleas Division. 5 vols. 1876-1880.
Merged in the "Queen's Bench Division."

Crown Cases Reserved. 2 vols. 1872-1875.
Continued in the "Queen's Bench Division."

English and Irish Appeals. *See* House of Lords. 7 vols. 1865-1875.

Equity Cases. 20 vols. 1866-1875
Continued in the "Chancery Division."

Exchequer Cases. 10 vols. 1866-1875.

Exchequer Division. 5 vols. 1875-1880.
Merged in the "Queen's Bench Division."

House of Lords Cases (English and Irish Appeals). 7 vols. 1866-1875.
Continued in "Appeal Cases."

Indian Appeals. Being Cases in the Privy Council on Appeal from the East Indies. *See* Indian Appeals.

04,

e.

3).

ed

aw

he
es.

36-

ls.
ent

ast

[illegible]

[illegible]

[illegible]

[illegible] ~~1807~~ 1837.

[illegible] (Jean F.X.), [illegible] Chandelière (Auberge), Montréal, 179[illegible].

[illegible] (L. de) [illegible] (Histoire) Paris, 1704 [illegible],

[illegible] (L.) [illegible] (H.) [illegible] Fauvreau, Toulouse 1867.

Law Reports (England)—*Con.*

Privy Council Appeals. 6 vols. 1867-1875.
Continued in "Appeal Cases."

Probate and Divorce Cases. 3 vols. 1865-1875.

Probate Division. Including Probate and Divorce, and Admiralty and Ecclesiastical Courts. 15 vols. 1875-1890; and 1891 to 1908. [Current Series.]

Queen's Bench Cases. 10 vols. 1866-1875.

Queen's Bench, now King's Bench Division. 25 vols. 1876-1890; and 1891 to 1908. Vols. 1, 2, each year. [Current Series.]

Scotch Appeals. Containing Scotch and Divorce Appeal Cases before the House of Lords. 2 vols. 1866-1875.
Continued in Law Reports "Appeal Cases."

Current Index. 1886 to 1907.

Digests. 1865 to 1880, 2 vols.; 1865 to 1890, 3 vols.; also 1876-1878; 1881-1883; 1881-1885; 1891-1895; 1896-1900; 1901-1905.

Statutes. 1866 to 1907.

Weekly Notes. 1866-1907.

Law Reports (Ireland). Chancery and Probate Division, &c. Vols. 1 to 31 (odd numbers only). 16 vols. 1878-1893.

—— [Same.] New Series. 1894 to date. *See* Ireland, Reports, *ante*.

Law Reports (Ireland). Common Law. Vols. 2 to 20 of the Law Reports, Ireland, Queen's Bench, &c., Division are so labelled. *See* Ireland, Reports, *ante*.

Law Reports (Ireland). Equity. Vols. 1 to 19 (1878-1888) of the Law Reports, Ireland, Chancery Division, are so labelled. *See* Ireland, Reports, *ante*.

Law Reports (Ireland). Queen's Bench and Exchequer Division. Vols. 2 to 32 (even numbers only). 16 vols. 1878-1893.

—— [Same.] New Series, 1894 to date. *See* Ireland, Reports, *ante*.

Law Reports (Scotch and Divorce Appeal). 2 vols. 1865-1875. [Eng. Rep.]

Law Reports, Statutes. *See* Law Reports, England, *ante*.

Law (S. D.) Digest of American Cases on Patents, Copyright, &c. New York, 1866.

Law Society (Incorporated); Catalogue of. By F. Boase, Librarian. London, 1891.

Law Times, Canadian. *See* Canadian Law Times.

Law Times (England). Vols. 1 (1843) to 124 (1907-08.)

Law Times, Reports, England. New Series. Vols. 1 (1859) to 98 (Aug., 1908.) to date.

—— Reports, Old Series, and prior to 1859 are contained in the Law Times (England) above mentioned. Vols. 1 to 34.

Law Times, Reports. Index of New Series; Decennial, Vols. from 1 to 10; 11 to 20; 21 to 30; 31 to 40; 41 to 50; 51 to 60; 61 to 70; 71 to 80.

Law Times and Solicitors Journal, Irish. 15 vols. 1867-1881. *See* Irish Law Times, &c.

Lawrence (G. W.) Precedents of Deeds of Arrangement, &c. 4th edition. London, 1892.

—— [Same.] 5th edition. London, 1900.

Lawrence (W.) First Comptrollers Decisions in the Treasury Department of the United States. Vols. 1 to 6. 1880-1885. [Am. Rep.]

Lawson (J. D.) Cases on Insanity as a Defence to Crime. St. Louis, 1884.

——— Concordance of Words and Phrases construed in Judicial Reports. San Francisco, 1887.

——— Law of Contracts of Common Carriers. St. Louis, 1880.

——— Law of Contracts at Law and in Equity. 2nd edition. St. Louis, 1905.

——— Law of Expert and Opinion Evidence. St. Louis, 1883.

——— [Same.] 2nd edition. Chicago, 1900.

——— Rights, Remedies and Practice. 7 vols. San Francisco, 1889-90.

——— Index-Digest to the last named. 1891.

——— Presumptive Evidence. San Francisco, 1886.

——— [Same.] 2nd edition. St. Louis, 1899

Lawson (W. N.) Law and Practice under the Patents, Designs and Trade Marks Acts of 1883 and 1888. 2nd edition. London, 1889.

——— [Same.] 3rd edition. London, 1898.

Lawyers' Reports, Annotated. Vols. 1 to 70. Rochester, 1888-1906.

——— New Series. Vols. 1 to 15. 1906-1908. 21 (1909), 26 654.

——— Index-Digest of Vols. 1 to 6. New Series.

——— [Same], of Vols. 1 to 12. New Series

——— Index-Digest of Vols. 1 to 50. O.S.

——— [Same], of Vols. 51 to 60. O.S.

——— Index to Notes. By S. D. Thompson.

——— Cases as Authorities. 4 vols. Covering Vols. 1 to 50 of the L.R.A. Rochester, 1905.

Layton (A. T.) Models of Bills of Costs, &c. 3rd edition. London, 1891.

Lea (B. J.) Reports. 10 vols. 1878-1886. *See* Tennessee.

Leach (A. F.) Club Cases. London, 1879.

Leach (T.) Crown Law Cases. 2 vols. 1730-1815. [Eng. Rep.]

Leading Cases done into English. *See* Pollock (F.), 1892.

Leading Cases in Criminal Law. *See* Bennett (E. H.) and Heard (F. F.). [Am. Rep.]

Leage (R. W.) Roman Private Law (Gaius and Justinian). London, 1906.

Leake (S. M.) Law of Contracts. London, 1878.

——— [Same.] 3rd edition. London, 1892

——— [Same.] 4th edition. London, 1902.

——— [Same.] 5th edition. London, 1906. 6th ed. 1912.

——— Law of Uses and Profits of Land. London, 1888

106 L.

[illegible]

Laurier sur Nérpred, Discours à l'étranger [illegible]

Journal [illegible] Québec. 1911

[illegible] 1911

[illegible]

[illegible]
[illegible] 1911.

Lear (W. E.) Criminal Code of Canada. Toronto, 1908.

— *See* Canadian Case Law Digest, 1904-05.

Le Baron (G.) L'Hypothèque Légale de la Femme Mariée. Paris, 1880.

Le Brun (D.) Communauté entre mari et femme. Paris, 1754. [Folio.]

— Successions. [Paris, 1775. [Folio.]

Leconte (H.) Traité théorique et pratique des Actions Possessoires et des Actions en Bornage, avec formules rédigées, par Cranney (M.). 2me édition. Paris, 1875.

Ledru-Rollin. *Vide* Journal du Palais. 117 vols. Paris, 1791 à 1906, et 13 vols., 1845 à 1891.

Lee (Sir G.) Ecclesiastical Reports. 2 vols. 1752-1758. [Eng. Rep.]

Lee (T.) King's Bench Cases. Temp. Hardwicke. 1 vol. 1733-1737. Duplicate. *See* Hardwicke. [Eng. Rep.]

Lees (J.) Merchant Shipping. London, 1893.

— Same. 11th edition. London, 1896.

Leese (W. A.) Reports. 1 vol. 1889. *See* Nebraska, Reports, Vol. 26.

Leet Jurisdiction in Norwich. *See* Selden Society, Vol. 5.

Lefeuvre (L.) Responsabilité des propriétaires de navires et de L'Abandon. Paris, 1883.

Lefevre (Charles Shaw). Speakers' Parliamentary Decisions. *See* Bourke (Hon. R.), London, 1857.

Lefort (J.) Assurance sur la Vie. 2 vols. Paris, 1894.

— [Idem.] 3 vols. Paris, 1893-1897.

Lefroy (A. H. F.) Legislative Power in Canada. Toronto, 1897-98.

Lefroy (A. H. F.) and Cassels (R. S.) Notes on Practice Cases. 1 vol. 1881. *See* Ontario (and U. C.) Reports.

Legal Correspondent's Hand-book. London, 1904.

Legal Diary, England. London, 1900.

Legal Institutions, History of English. *See* Carter (A. F.), London, 1902.

Legal Intelligence Reports. 9 vols. 1865-1874. *See* Pennsylvania.

Legal News. 19 vols. 1878-1896. *See* Quebec (and Lower Canada) Reports.

Legal News, Montreal. Vols. 1 (1878) to 20 (1897).

Legal Periodicals, Index to. *See* Jones (L. A.).

Legal Quotations. *See* Norton-Kyshe (J. W.), London, 1904.

Legat (B. J.). *Vide* Code des Etrangers. Paris, 1832.

Leggett (E.) Law of Bills of Lading. London, 1880.

— [Same.] 2nd edition. London, 1893.

— Charter Parties. London, 1894.

Leggo (W.) Chancery Forms. Toronto, 1876.

Legislative Journals. See Journals, Legislative and Parliamentary.

Leggo (W.) Chancery Practice for Ontario. 2 vols. Toronto, 1876.

LeGrand (L.) Coutume de Troyes. Paris, 1737. [Folio.]

——— Mariage et les Mœurs en France. Paris, 1879.

Legrand du Saulle. Etude Médico-Légale sur l'Interdiction des aliénés et sur le Conseil Judiciaire. Paris, 1884.

——— Id. m. Sur les Testaments contestés pour cause de Folie. Paris, 1879.

——— Folie du Doute. Paris, 1875.

——— Folie devant les Tribunaux. Paris, 1864.

——— Médecine Légale et de Jurisprudence Médicale. Paris, 1874.

Legris (A.) Secret des Lettres Missives. Paris, 1894.

Le Halleur. Pepin. *Vide* Lepin Le Halleur (M. E.). Paris, 1843.

LeHir. *Vide* Mémorial du Commerce. 1847-1878.

LeHir et al. *Vide* Revue de Droit Commercial. 27 vols. 1879-1905.

Lehr (E.) Eléments de droit civil Anglais. Paris, 1885.

——— Eléments de droit civil Scandinave (Danemark, Norvège, Suède). Paris, 1901.

——— Mariage, divorce, séparation de corps dans les principaux pays civilisés, &c. Paris, 1899.

——— Droit Civil Espagnol. 2 vols. Paris, 1880-1890.

——— Droit Civil Russe. 2 vols. Paris, 1877 à 1890.

——— Droit Civil Germanique. 2 vols. Paris, 1892.

——— *Vide* Code Civil du Canton de Zurich de 1887. Paris, 1890.

——— *Vide* Code de Commerce Portugais de 1888. Paris, 1889.

Leigh (E. C.) and Cave (L. W.) Crown Cases Reserved. 1 vol. 1864-1865. [Eng. Rep.]

Leigh (Hon. C.) and Le Marchant (Sir H.) Election Law. 3rd edition. London. [Eng. Rep.]

——— [Same.] 4th edition. By Y. Anderson, and C. E. Ellis. London, 1885.

Leith (A.). *See* Williams Real Property adapted to Ontario. Toronto, 1881.

Leith (A.) and Smith (J. F.) Commentaries on the Laws of England applicable to Real Property. By Sir W. Blackstone. Adapted to the present state of the Law in Ontario. Toronto, 1880.

Lelievre (E. Angers). See Quebec and Lower Canada Reports. Seigneurial Questions. Also Revue de Législation.

Lely (J. M.). *See* Chitty's Statutes, 4th edition to 1880; Hodges on Railways; Woodfall's Landlord and Tenant.

——— Church of England. London, 1899.

[illegible] Paris, 1906.

Leh (G.). Code de commerce Portugais de 1888. Paris. 1889.

[illegible] 2 vols. Paris. 1906.

[illegible] de l'Amérique [illegible]. Paris, 1906

I.

Lely (J. M.) and Foulkes (W. D. I.) Judicature Acts, 1873-1875. 4th edition. London. 1887.

Le Maistre. Coutume de Paris. Paris. 1741. [Folio.]

Le May (Pamphile). Les Gouttelettes, Sonnets. Montreal. 1904.

Lemerle (L. L. F.) Fins de non-recevoir. Nantes. 1819.

Lemieux (R.) Contrainte par Corps. Montreal. 1896.

—— Les Origines du Droit Franco-Canadien. Montreal. 1900.

Leon, l'Empereur, Nouvelles de. *Vide* Tissot (P. A.). 4 vols. Paris. 1806-1810.

Leonard (W.) Reports, Courts at Westminster. 4 parts in one. 1540-1615. [Folio.]

Lepage (P.) Lois des Bâtiments. *Vide* Desgodets (Le Nouveau).

Le Pelletier (E.) Vices Redhibitoires des Animaux Domestiques. 2me édition. Paris. 1891.

[Idem.] 3me édition. Paris.

Lepelletier (F.). *Vide* Code Civil Portugais promulgé le 1er Juillet 1867. Paris. 1894.

Le Prestre. Arrêts de Parlement. Paris. 1695.

Le Roux de Bretagne (A.) Prescription en Matière Civile. 2 vols. Paris. 1869.

Le Senne (N.) Conseils de Famille. Paris. 1880.

Séparation de corps. Paris. 1879.

Le Sueur (L.) et Dreyfus (E.) La Nationalité. Paris. 1890.

Leve (A.) Code Civil Espagnol. Paris. 1890.

Levesque (P.) Droit Romain de l'irrévocabilité des donations *entre vifs* et des exceptions à cette règle. Droit Français du point de départ de la *prescription*. Paris. 1882.

Levinz (Sir C.) Reports, King's Bench. Vols. 1 and 2 (in one), and Vol. 3. 1660-1697. [Eng. Rep.]

Lévis, Quebec and. *See* Routhier (A. B.), Montreal, 1900. [4to.]

Levonnière. *Vide* Pocquet de Levonnière (M. C.), Paris. 1768.

Lewin (Sir G. A.) Crown Cases. 2 vols. 1822-1838. [Eng. Rep.]

Lewin (F.) Law of Trusts. 8th edition. London. 1885.

[Same.] 9th edition. London. 1891.

[Same.] 10th edition. London. 1898.

[Same.] 11th edition. London, 1904. 12th ed. 1911.

Lewis (E. N.) Index to Ontario Statutes to 1884. Toronto, 1884.

—— Shipping. Toronto. 1885.

Lewis (F. A.) Stocks, Bonds and other Securities in the U.S. Philadelphia, 1881.

Lewis (H.) Principles of Equity Drafting. London. 1865.

Lewis (H. L.) and Porter (W. H.) Motor Cars. London, 1896.

——— [Same.] 2nd edition. London, 1904.

Lewis (J.) Eminent Domain. Chicago, 1888.

——— [Same.] 2nd edition. 2 vols. Chicago, 1900. 1907.

——— *See* Am. and Eng. Corporation Cases.

Lewis (L.) *See* Am. and Eng. Railroad Cases.

Lewis (Sir G. C.) Government of Dependencies. Oxford, 1891.

Lewis (W. D.) Law of Perpetuity. Philadelphia, 1842.

Lewis (W. D.). *See* U. S. Digest, Supreme Court and Circuit Court Appeals. New York, 1897.

Lewson (J.) Monopoly and Trade Restraint Cases. 2 vols. Chicago, 1908. [With Text-books.]

Ley (Sir James). Reports of Divers Resolutions, &c., England. 1 vol. 1608-1629. [Folio.]

L'Hospital. *Vide* Hospital (Michel F). Harangues. 2 vols. Paris, 1825.

Library Aids. *See* Green (S. S.), 1883.

Library Association Year-book. London, 1892. [Paper cover.]

Library Bureau, Catalogue. Boston, 1891. [Red cover.]

Liddell (H. G.) and Scott (R.) Greek-English Lexicon. New York, 1889.

Liégeois (J.) Essai sur l'histoire de la législation de l'Usure. Paris, 1863.

Lightwood (J. M.) Possession of Land, &c. London, 1894.

Lilly (John). Reports, &c. (1688-1693). London, 1719. [Folio.]

Lilly (W. S.) First Principles in Politics. London, 1899.

Lindley (C. H.) Mines, &c. 2 vols. San Francisco, 1897.

——— [Same.] 2 vols. San Francisco, 1903.

Lindley (Sir N. or Lord). Law of Companies considered as a branch of Partnership. 5th edition. London, 1889.

——— [Same.] 6th edition. By Hon. W. B. Lindley. 2 vols. London, 1902.

——— Law of Partnership. 5th English, 2nd American edition, edited by M. D. Ewall. 2 vols. Chicago, 1888. 8th ed. Lon. 1912.

——— [Same.] 5th English edition. London, 1888.

——— [Same.] Including its Application to Companies. 4th edition. 2 vols. London, 1878.

——— [Same.] 6th edition. London, 1893.

——— [Same.] 7th edition, by Hon. W. B. Lindley and T. J. C. Tomlin, with an Appendix on the Law of Scotland, by J. C. Lorimer. London, 1905. 1907.

——— Supplement to Law of Companies. London, 1891.

——— Supplement to Law of Partnership. London, 1891.

. New

With

18 1629

nership

M. D

2 vols.

with an

5. 1909.

164. 2a

ibrary World. to date

Lilly (W. S.) & Wallis (G. R. S.) Law
affecting Catholics. Lon. 1893.

164 ~

I

Lippincott's Medical Dictionary, Illustrated. Philadelphia, 1897

Liquor Traffic. Royal Commission on Evidence. 5 vols. 1894. Report of Com., 1 vol., 1895; Index, 1895

Lisle, Coin de. *Vide* Coin-de-Lisle. Paris, 1855. [Folio.]

Littell (W.) Reports. 5 vols. 1822-1824. *See* Kentucky Reports, Vols. 11 to 15

Select Cases. 1 vol. 1795-1821. *See* Kentucky Reports, Vol. 16. [This vol. is bound with Vol. 5, Littell's Reports.]

Little (C. E.) Cyclopedia of Classified Dates. N.Y and London, 1900.

Littleton. *See* Coke (Sir E.). Institutes, &c. Part 1 in 2 vols. London, 1832.

Littleton (H. A.) and Blatchly (J. S.). *See* Fire Insurance Decisions, Digest, &c.

Littleton (Sir E.) Reports, Common Bench and Exchequer, England. 1 vol. 1626-1632. [Folio.]

Littre (E.) Dictionnaire de la Langue Francaise. 4 vols. Paris, 1885

Supplement par Marcel Devic. Paris, 1884

Living Races of Mankind. 2 vols. [4to.]

Lloyd (A. K.) Bills of Exchange, 1895.

Lloyd (A. P.) Law of Building, &c. Boston, 1888.

Buildings. New York, 1894.

Lloyd (B. C.) and Goold (F.) Reports, High Court of Chancery, Ireland, temp. Sugden. 1 vol. 1834-39. [Ir. Rep.]

Selection of Cases, High Court of Chancery, Ireland, temp. Plunket. 1 vol. 1834-1839. [Ir. Rep.]

Lloyd (E.) Compensation under the Lands Clauses, &c., Acts. London, 1882.

[Same.] 6th edition. London, 1895

Local Courts and Municipal Gazette (Canada). 8 vols. in 4. 1865-1872.

Lockwood (Sir F.) Sketch-book. London, 1898

Locre (J. G.) Esprit du Code Napoléon. 7 vols. 1807-14

Locré (M. Le Barron). Esprit du Code de Commerce. 2me édition., 4 vols. Paris, 1829

Législation Civile, Commerciale et Criminelle de la France, &c. 31 vols. Paris, 1827-1832

Procès-Verbaux du conseil d'Etat contenant la discussion du projet de Code Civil. 5 vols. Paris, 1803-1804

Esprit du Code de Procédure Civile. 7 vols. Paris, 1807-1814.

Locus Standi Reports. Sessions of 1867-1872, in 2 vols.; of 1873-1884 in 3 vols.; of 1885-1889, in 1 vol.; of 1890-1895, in 1 vol.; of 1895-1904, in 2 vol.

Lofft (C.) Reports, King's Bench, &c. 1 vol. 1772-1774. [Eng. Rep.]

Logue (C.). *See* Louisiana Digests. New Orleans, 1878.

Loi Anglaise sur la faillite, par Lyon-Caen. Paris, 1888.

Loi Roumaine sur la faillite (2me Juin 1895) réglementant l'exercice des actions commerciales et leur durée, traduit par Bonnemains et Voinosco. Paris. 1896 *Vide* Codes Etrangers, Vol. 15

Lois Maritimes Scandinaves (Suède, Danemark, Norvège) traduites, &c. *Vide* Beauchet. Paris. 1895.

Lois, Ordonnances, &c. *Vide* Journal du Palais, Sirey, Recueil des

Loiseau. Enfans Naturels. Paris. 1819.

Loiseau (Ch.) Conflit des Lois Françaises et Etrangères en matière de Tutelle des Mineurs. 1885.

Long (J. R.). *See* Canadian Politics, 1903.

Longfield (R.) and Townsend (J. F.) Reports, Court of Exchequer. 1 vol 1841-1842. [Ir. Rep.]

Loranger (L. J.) Femme Mariée. Montreal. 1900.

——— Incapacité Légale de la Femme Mariée. Montreal. 1899

Loranger (T. J. J.) Commentaire sur le Code Civil du Bas Canada. 2 vols. Montreal. 1873-1879. *See* Quebec (and L.C.) Codes

Lord Chancellors. *See* Campbell (Lord), *ante*.

Lorieux. Prérogative royale en France et en Angleterre. 2 vols. Paris. 1840

Lorimer (J. C.) Joint Stock Companies. Edinburgh. 1884.

Lorimier. *Vide* De Lorimier (Chas. C.). Montreal, 1871-1890

Lorrain (L.) Code de Procédure Civile mis au courant de la Législation, &c. Montreal. 1886

——— Codes de la Province de Quebec: Code Civil; Code de Procédure Civile; Code Municipal. Montreal. 1890. *Vide* Quebec (and L. C.) Codes.

——— Locateurs et Locataires. Montreal. 1885

Louet (George). Arrêts. 2 vols. Paris. 1742.

Louis 14. Age of. *See* Cambridge Modern History, Vol. 5. 1908.

——— Marine Ordonnances of. *See* Peters (Hon. R.). Admiralty Decisions, &c Appendix.

——— Memoirs of. *See* Universal Classics Library, post.

Louisiana Civil Codes. Revised Civil Code of 1870. New Orleans. 1882. Voorhees Civil Code, by Saunders. 1889.

——— Civil Code. 1867. By Fugua.

——— Civil Code. 1900. By Merrick.

——— Code of Practice. 1867. By Fugua

Louisiana, Criminal Digest. From 1 Martin (1809) to 31 Louisiana Annual (1879). By Knobloch (A. F.). New Orleans. 1887.

oubat Risque professionnel.
3e éd. (Paris, 1912)

Accidents du travail
en Droit International Paris, 1911.

ortie (L.) Manual of Companies
Law. ane. 1911.

166

166d

[illegible]
[illegible] 1911. [illegible] 1912

[illegible]'s [illegible] Lecture. 1912-13.

Louisiana. Report

Martin (F. X.) 1809-1830 20 vols.

These 20 volumes in 10 covers comprise Vols. 1 to 12 old Series and Vols. 1 to 8 New Series.

Louisiana Reports (O.S.). Vols. 1 to 19 in 10 covers. 1830-1840 19 vols.

Robinson (M. M.) 1841-1846 12 vols.

Louisiana Annual Reports. Vols. 1 (1846) to 52 (1900) 52 vols.

Followed by "Louisiana Reports," Vols. 104 (1900) to 115 (1906).

Manning. 1880 1 vol.

McGloin. 1881-1884 2 vols.

Since Jan. 1, 1887, these Reports, commencing at Vol. 39, La. Annual Rep., are published in the Southern Reporter.

Louisiana Digest.

Hennen (W. D.) From 1 Martin (1809) to 15 La. Annual (1860). 2 vols. Riverside, 1861.

[illegible] (A. F.) From 1 Martin (1809) to 39 Lou. Ann. (1887).

Legue (C.) From 15 to 30 La. Annual. New Orleans, 1878.

Taylor (J. F.) From 30 to 40 La. Annual. New Orleans, 1889.

Breaux (J. A.) From 40 to 52 La. Annual. New Orleans, 1904.

Louisiana Revised Laws. By Wolf. New Orleans, 1897.

Acts, 1906.

Loveland (F. O.) Forms of Federal Practice. 2 vols. Cincinnati, 1903.

Lovell's Gazetteer, Dominion of Canada. Montreal, 1908.

Lovell's Legal Companion, containing among other things, Index to Dominion and Provincial Statutes "from the earliest period" to and including 1900. Montreal, 1902.

——— [Same.] Montreal, 1904.

——— [Same.] Montreal, 1905.

——— [Same.] Montreal, 1907-1908.

Lowell (J.) Decisions, Mass. District. 2 vols. 1865-1877. [Am. Rep.]

Lower Canada Jurist. Vols. 1 (1856) to 35 (1891). *See* Quebec (and L. C.) Reports, post.

Lower Canada Jurists, Portraits of. *See* Horn (John). (Pictures.)

Lower Canada, Law Journal. 4 vols. 1865-1868. *See* Quebec (and L. C.) Reports.

Lower Canada, Rebellion. *See* State Trials, Lower Canada, 2 vols., 1839.

Lower Canada, Reports. *See* Quebec (and L. C.) Reports.

——— (Lelievre et Angers.) Questions Seigneuriales A et B; Signorial Questions A et B.

——— Documents Seigneuriaux. Tome 1. Pièces, Edits, Correspondance, &c. Quebec, 1852.

——— [Idem.] Tome 2. Drummond, Dunkin, Tache, Loranger, &c. Quebec, 1853.

——— [Idem.] Tome 3. Dunkin's Digest. Quebec, 1623-1758.

——— Digest to 1863. By Robertson (A.). Montreal, 1864.

Lower (Canada) Statutes.

Statutes of Lower Canada. 13 vols. 1776-1837

Statutes of Lower Canada. 1 vol. 1829-1834

Ordinances by the Special Council. 3 vols. 1837-1841

Revised Statutes of Lower Canada. 1 vol. 1845

Consolidated Statutes of Lower Canada. [English copy and French copy] 2 vols. 1860

Index of Statutes to 1850. By Wunstorf (G. W.). 1 vol. 1856

Lowery (W.) [Interpreted Patent Laws of the U. S. Patent Office.] Rules of Practice &c. New York, 1891.

See American Law Patent Cases, Vols. 1-20. Am. Cases, 1751-1890. American Law Patent Cases. Index Digest. 1890-1897.

Lowndes (J. J. Maxwell) (P. E.) [Law of Costs.] 1 vol. 1850-1851. [Eng. Rep.]

Lowndes (J. J. Maxwell) (P. E.) and Pulling (C. L.) Queen's Bench Reports. Practical Cases. 2 vols. 1850-1854. [Eng. Rep.]

Lowndes (R.) Accounts by Land Owners and Surveyors. London, 1867.

General Average. English and Foreign. 2d edition. London, 1888. Sitted. 1914.

Lighting, Lighters and Moorings. London, 1884.

Marine Insurance. 2d edition. London, 1885.

Loyd (A. K.) Lectures on Bills of Exchange. London, 1895.

Loyalists. Roll of the U. E. Loyalists. See De Trinque. Kingston, 1906.

Loyseau (C.) Traité des offices, contenant la nature, les droits des offices, &c. Lyon, 1701. [Folio.]

Loysel (Antoine.) Pub. Dupin et Laboulaye. Institutes Coutumières. 2nd edition. P. S. D. Paris, 1846.

Lucien-Brun (J.) Manuel de Droit Commercial. 2nd edition. Paris, 1896.

Luders (A.) Election Cases. 3 vols. 1785-1787. London. [Eng. Rep.]

Ludlow (H. J. Jenkins) (H. Lloyd Bryce) (J. T.) Foreign matters. London, 1877.

Luff (A. P.) Lunacy Medicine and Law. 2 vols. London, 1895.

Lumley (W. G.) Essay on By-Laws. London, 1877.

Lunacy Cases. Bankruptcy, &c. See Law Reports (England), Chancery, &c.

Lunacy Reports. See Law Reports, Chancery Appeals, continued in the Chancery Division.

Lund (H.) Letters Patent. Philadelphia, 1851. (In same cover with Foster, T. C.)

Lupton (F.) Law relating to Dogs. London, 1888.

Lush (M.) Law of Husband and Wife. London, 1884.

—— [Same.] 2nd edition. London, 1896. 1910

—— Married Women's Rights and Liabilities. London, 1887.

Lushington (V.) Admiralty Reports. 1 vol. 1859-1862. [Eng. Rep.]

[illegible] London 1907.

[illegible] Oxford, 1912.

[illegible] Early Courts of Pennsylvania. Boston 1910.

[illegible]

168

I

M

Mace's verbalizations by
A. B. Howell, editor. Nov. 1912.

Lusignan (A.) Index-Digest for Lower Canada. Montreal. 1872

Lutwyche (A. J. P.) Reports. 2 vols. 1843-1853. *See* Registration Cases (English) Appeals from Revising Barristers

Lutwyche (Sir E.) Reports, Common Pleas (in the French language). 2 vols. 1682-1704. [Folio.

Reports, &c. Translated by Nelson (W.). 1 vol. London. 1718. [Folio.]

Lyon-Caen. Femme Mariée Allemande. Paris. 1903.

Vide Loi Anglaise sur la faillite. Paris. 1888.

Lyon-Caen (Ch.) et Delalain (Paul). Propriété Litteraire et Artisque. 2 vols. Paris. 1889.

[Idem.] Supp. Paris. 1896.

Lyon-Caen (Ch.) et Renault (L.) Droit Commercial. 2me édition. 7 vols. Paris. 1889, 1894-1897.

[Idem.] 2me édition. 8 vols. Paris. 1889-1899

[Idem.] Vol. 1, 4me éd. 1906. Vol. 5, 3me éd. 1904. Vol. 6, 3me éd. 1902. Vol. 8, 2me éd. 1899. 10e éd. Paris 1910.

M

Maasdorp (A. F. S.) Institutes of Cape Law. Book I, Law of Persons; Book II, Law of Things. Cape Town. 1903; Book III, Obligations. Cape Town. 1907.

Macarel. Manuel des Ateliers Dangereaux, Insalubres, &c. Paris. 1827

MacArthur (A.) Reports. 3 vols. 1873-1879. *See* District of Columbia, Reports

MacArthur (A.) and Mackey (F. H.) Reports. 1 vol. 1879-1880. *See* District of Columbia, Reports

MacArthur (F.) Patent Cases, Vol. 1. Washington. 1885

Macassey (L. L.) and Strahan (J. A.) Civil Engineers, Architects and Contractors. London. 1890.

[Same.] 2nd edition. London. 1897

Macdonald (Sir John A.), Life of. By J. P. Macpherson. St. John, N.B. 1891

MacDonell (J.) Law of Master and Servant. London. 1883.

Macdonell (J.) *See* State Trials, England. New Series. Vols. 1 to 3. 1820-1840.

Macdonnell (J. P.) *See* Ontario Boundary Controversy. Toronto. 1896.

Macey (F. W.) Conditions of Contracts relating to Building. London. 1902

MacFarlane (R.) Jury Court Cases (Scotland). 1 vol. 1841. [Sc. Rep.]

MacGillivray (E. J.) Copyright. London. 1902.

[Same.] A Digest. London. 1906.

Mack (W.) American States Reports, Digest of Vols. 1 to 24. San Francisco. 1892.

Mackenzie (Hon. A.). Life of. By W. Buckingham and Hon. G. W. Ross. Toronto. 1892

Mackenzie (Lord). Studies in Roman Law. Edited by John Kirkpatrick. 6th edition. Revised. Edinburgh and London. 1886. 1911.

Mackenzie (M. M.), Geare (E. A.) and Hamilton (G. B.) Company Law. An abridgement (labelled Mackenzie's Company Law). London. 1893.

Mackenzie (V. St. C.) Powers of Attorney, and Proxies. London. 1903.

Mackey (F. H.) Reports. 10 vols. 1880-1893. *See* District of Columbia. Reports.

Mackintosh (J.) Roman Law of Sale. Edinburgh. 1892.

——— [Same.] 2nd edition. Edinburgh. 1907.

Maclachlan (D.) Merchant Shipping. 3rd edition. London. 1880.

——— [Same.] 4th edition. London. 1892. 5th ed. 1911.

——— *See* also Arnould (J.) Marine Insurance.

Maclaren (J. J.) Banks and Banking. Toronto. 1896

——— [Same.] 2nd edition. Toronto. 1901.

——— [Same.] 3rd edition. Toronto. 1908.

——— Bills, Notes, &c. Toronto. 1892.

——— [Same.] 2nd edition. Toronto. 1896.

——— [Same.] 3rd edition. Toronto. 1904.

Maclauren (R. C.) Title to Realty. London. 1901.

Maclean (C. H.) and Robinson (G.) Reports, House of Lords (chiefly from Scotland). 1 vol. 1839. [Eng. Rep.]

MacLennan (J.) Ontario Judicature Act, 1881. 2nd edition. By T. Langton. Toronto and Edinburgh. 1884.

Maclennan (R. J.) Fire Insurance Law. Toronto. 1897.

——— Law of Interpleader. Toronto. 1901.

Macmahon (H.) Insolvent Act of 1875. Toronto. 1875

Macmorran (A.) and Willis (W. A.) Sewers and Drains. London. 1904.

Macmurchy (A.) and Denison (S.) Canadian Railway Act, 1903. Annotated. Toronto. 1905.

——— Railway Cases. *See* Canadian Railway Cases.

Macnaghten (S.) Select Chancery Cases. 1 vol. 1724-1734. [Eng. Rep.]

Macnaghten (S.) and Gordon (A.) Reports, High Court of Chancery. 3 vols. 1848-1852. [Eng. Rep.]

Macnamara (W. H.) Digest of the Law of Carriers. London. 1888.

Macoun. *See* Canadian Birds; and *see* Canadian Plants.

MacPherson (Mrs. Daniel). Old Memories. Montreal. 1890.

MacPherson (W.) Practice of the Judicial Committee of the Privy Council. 2nd edition. London. 1875.

Maasdorp (see A.F.S.) Institutes of Cape Law, &c. (Obligations) Durban, 1909.

Macdonell (J.) Master & Servant, 2nd ed. London & Toronto 1908

Machem (A.W.) Modern Law of Corporations, 2 Vols. Boston. 1908.

Maclaren (J.J.) Bills &c. Toronto 1909

Mahrenholz House of Lords Reports (Reprint, Vols. 1, 2 in one 1850-57; Vols. 3, 4 in one, 1857-65

Maine Reports Vol. 103 (1908) 104, 5,

---- Digest of Vols. 84 to 103.

Maine (Sir H.S.) Popular Government (4 Essays). London. 1909.

Manitoba Gazette 1908, 09.

1706

1.

Manitoba reports (vol. 17, 1908), 18, 19, [illegible]

Manitoba Guide, 1909, 10, [illegible]

Manitoba statutes and amendments (vol. [illegible]), 10 [illegible]

Marion (J.) [illegible] 1898 1907, supp. to Marion's 2 vols. [illegible] 1908.

Marine & fisheries investigation (Canada, 1908) 17 2 vols.

Marshall (W.) Land [illegible] World 1909.

Mass. Quarterly [illegible] vol. 171 (1908) 199 [illegible] 201 (1909) 27 202, 203 204, 205 [illegible]

Medical [illegible] vol. 2, (1885) [illegible] 1903,

170c 2a

News' Annual Digest, 1908, 1909

Michigan Law Review Vol. 6 (1907-08) 7 (1908-09), 8

Michigan Reports Vol. 153 (1908) 154, 155, 156, 157, 158 to ~~101~~, date.

Minaud (P. B.) Droit Civil Canadien Vol. 8. Montreal. 1909.

Minnesota Reports. Vols. 104, 105 (1908) 106, 107, 108, 109, to date.

Missouri Appeal Reports. Vol. 132 (1908) ~~133, 134, 135 136 137, 138, to 146~~ to 147 to date.

Missouri Reports. Vols. 212 (1908) 213 214 215 (1909) 216 217, 218, 219 220, 221 to 228 to date.

Missouri Appeal Reports. Vol. 147, 148, 149 to date.

170 l

[illegible]

[illegible] 37 [illegible], 38 (17 8-1
39, 7.

[illegible] (W. B.) [illegible] Canada
[illegible] 1917

[illegible]

[illegible]

[illegible]

Mahaffy (R. P.) & Dodson (E.) Motor Cars. Lon. 1910

[illegible]

Maxwell (H.) [illegible] Lond. 1[illegible]

Mackenzie (L.) [illegible] 2nd ed.
London 1910.

Mogridge (J. H.) [illegible] the Constitution. [illegible] 1910.

Macqueen (J. F.) Appeal Cases from Scotland to House of Lords. 4 vols. 1851-1865. [Sc. Rep.]

MacQueen (J. F.) Appellate Jurisdiction of House of Lords and Privy Council, and Parliamentary Divorce. London, 1842.

——— Husband and Wife. 2nd edition. London, 1872

——— [Same.] 3rd edition. London, 1885.

——— [Same.] 4th edition. London, 1905.

Macrory (E.) Patent Cases, 1841-1851. London, 1855. [Eng Rep.]

——— [Same.] 1841-1860. London.

MacSwinney (R. F.) et al. Law of Mines, Quarries and Minerals. London, 1884.

——— [Same.] 2nd edition. London, 1897.

——— [Same.] 3rd edition. London, 1907. 4th ed. Lond: 1912.

Macy (J.) English Constitution. New York and London, 1897.

Maddock (H.) Chancery Practice. 2 vols. London, 1837

——— Chancery Reports. 5 vols. 1815-1822. [Eng. Rep.]

Maddock (H.) and Geldart (T. C.) Chancery Reports. 1 vol. 1821-1822, labelled Vol. 6. [Eng. Rep.]

Madox (T.) History of the Exchequer. 2nd edition. 2 vols. London, 1769.

Magistrates Cases. *See* England, Reports. Magistrates Cases.

Magna Charta. *See* McKechnie (W. S.). London, 1900.

Magurn (A. J.) *See* Canadian Parliamentary Guide, Magurn.

Mahew (Rev. A. L.) *See* Trench (R. C.). Study of Words. 22nd edition. New York, 1906.

Mailher de Chassat. *Vide* Chassat Commentaire approfondi du Code Civil. 2 vols. Paris, 1832.

——— Traité de l'Interprétation des Lois. Paris, 1822.

——— Traité de l'Interprétation. Nouvelle édition, 1845.

——— Traité des Statuts. (Lois Personnelles, Lois réelles.) Paris, 1845.

——— *Vide* Chassat, Mailher de.

Maillard de Marafy (de). Grand Dictionnaire International de la Propriété Industrielle. 6 vols. Paris, 1889-1892.

Maine (H. Sumner). L'Ancien Droit. Paris, 1874.

Maine, Reports.

Greenleaf (S.)	9 vols.	1820-1832	1-9 M.
Fairfield (J.)	3 vols.	1833-1835.	10-12 Me.
Maine Reports, by Shepley (J.) and others.	90 vols.	1836-1907.	13-102 Me.

Since Aug. 6, 1885, the Maine Reports, commencing at Vol. 77, page 408, are published in the Atlantic Reporter.

Maine. Reports, Digests.

Eastman (P.) of Vols. 1 (1820) to 28 (1854).

Virgin (W.) of Vols. 27 (1847) to 43 (1857).

Plaisted (H. M.) and Appleton. 1 (H.) of Vols. 1 (1820) to 68 (1879).

Gilbert (L. P.) Supplement of Vols. 69 (1879) to 81 (1889).

Savage (A. R.) Index Digest of Vols. 1 to 88. Portland, 1897.

Maine. Reports, District of. *See* Haskell (T. H.), 1866-1881, 1 vol. Ware (Judge) 1822-1866, 3 vols. Ann. Rep.

Maine. House Bills and Documents, 1901, Numbers 1 to 236, and 237 to 474; Senate Bills and Documents, 1901; Journals of House, 1901; Journals of Senate, 1901. Public Documents, Parts 1 to 4, Numbers 1 to 35, 1901.

Maine Laws. Revised Statutes, 1884; and Revised Statutes, 1903; Statutes, 1885-1892; Maine Laws, 1901.

Maine (Sir H. S.) Ancient Law. 14th edition. London, 1891.

(Same.) Labelled Tenth edition. London, 1906.

International Law. London, 1888.

Maitland (F. W.) Bracton's Note Book. 3 vols. London, 1884. *See* Bracton Note Book.

Domesday Book and Beyond. Cambridge, Eng., 1907.

Pleas of the Crown for the County of Gloucester. London, 1884.

Records of Parliament. Memoranda of Parliament [1305]. London, 1893.

Select Pleas, &c. *See* Select Pleas, &c. (Selden Society).

Roman Canon Law in the Ch. of Eng. Lon. 1907.

Makers of Canada. *See* Canada, Makers of.

Making of England. *See* Green (J. R.). 2 vols. London, 1897.

Malepeyre et Beaufils. Bicyclette. Paris, 1897.

Maleville (Jacques de). Code Civil. Discussion du. 3me édition. 4 vols. Paris, 1822.

Malte. Lois Civiles. *Vide* Codes Etrangers, Vol. 17. Lois civiles de Malte, traduites, &c., par Billiet. Paris, 1896.

Mangin. L'Action Publique, Civile et Criminelle. 2 vols. Paris, 1837.

Manitoba Gazette. Vols. 10 (1884) to 36 (1907).

Manitoba Journals. *See* Journals, Manitoba.

Manitoba Journals of Assembly, 1897 to 1908. 1909 1910.

Manitoba Law Journal. 1 vol. 1884. Bound with Vol. 1 of Manitoba Reports, which see.

Manitoba. Orders in Equity, of Court of Queen's Bench. Winnipeg, 1884.

Manitoba. Reports.

Ewart (J. S.) Vols. 1 to 6. 1884-1890.

Davis (G.) Vols. 7, 8. 1890-1892.

[illegible] (Henderson) [illegible] N.Y. 1910.

" Political Economy N.Y. 1907.

" [illegible] N.Y. 1904

Macmillan (A. H. M.) Real Government (1907?). Lon. 1910

Macrosty (W. H.) Labour Unions. Westminster Lon. D.L. 1910

Martin (S. C. & G. S.) Maintenance & Desertion & Affiliation, &c. Lon. 1910

Moore (W. H.) Constitution of the Commonwealth of Australia. Melb. 1910.

Macmurchy & Denison. Railway [illegible] Canada. [illegible] Tor. 1911.

McCaul (L. L.) Vendors & Purchasers Real Estate. Tor. 1910

Marriott (J. A. R.) ~~(C. H.)~~ English Political Institutions. Oxford, 1910.

McIlwain (C. H.) High Court of Parliament &c. London 1910.

[illegible]

[illegible]

[illegible] 1910

[illegible] Expedition [illegible] 1911.

M.

Mahaffy (J. P.) Alexander's Empire, &c. N.Y. 1906.

Murray, Greek literature. London, 1907.

Greek Civilization. Lon. 1897.

Social life in Greece. Lon. 1907.

The Greek Education. N.Y.

Marwick (A.) Forbes's Scottish Scholarship. Lon. 1911

Manitoba, Reports—*Con.*

Patterson (G.) et al. Vols. 9 to 16. 1893-1906.

Reports, temp. Wood, 1 vol., 1875-1883.

Reports, Digest, 1875-1899. By Ewart (A. C.). Winnipeg, 1900.

School Question. *See* Ewart (J. S.), 1894.

Sessional Papers, 1900.

Western Law Times (Manitoba). 6 vols. 1890-1895.

Manitoba, Statutes.

Statutes of Manitoba. 1871 to 1908. 1909, 10,

[Same] (French). 1872, 73-74; 1876-77-78-79-1880-81-82-83-84.

Consolidated Statutes of Manitoba. 1880.

Revised Statutes of Manitoba (2 vols.), 1892

Revised Statutes (2 vols.), 1902.

Journals of Legislative Assembly of Manitoba, 1887, 1888-89, 1890 (3 copies), 1891, 1892, 1893, 1894, 1895, 1896. 1911.

Mankind. *See* Ridpath (J. C.), History of the World. 4 vols. 1899.

Mann (J. D.) Forensic Medicine, &c. Toxicology. London, 1893.

[Same.] London, 1898.

Mann (J. H.) Foreign Business Corporations. Albany, 1906.

Manning (J.) Practice of the Court of Exchequer, Revenue Branch. London, 1827.

Manning (J.) and Granger (T. C.) Reports, Common Pleas, 7 vols., 1840-1844, including in Vol. 7 Registration Appeal Cases, 1843-1845. [Eng. Rep.]

Manning (J.), Granger (T. C.) and Scott (J.). *See* Common Bench Reports, 18 vols., 1845-1856. [Eng. Rep.]

Manning (J.) and Ryland (A.) Reports, King's Bench. 5 vols. 1827-1830. [Eng. Rep.]

Manning (J.) and Ryland (A.) Magistrates Cases. 3 vols. 1827-1830. (Only 1 part, 144 pages of Vol. 3 published.) [Eng. Rep.]

Manning's Reports. 1 vol. 1880. [With Louisiana Reports.]

Manson (E.) Bankruptcy and Company Reports. Vols. 1 (1894) to 14 (1907), current, and in continuation of Morrell (C. F.), which *see*, post.

Builders of our Law. 2nd edition. London, 1904.

Law relating to Dogs. London, 1893.

Trading Companies, &c. 2nd edition. London, 1892.

Manuscripts (Classic). *See* Universal Classics Library.

Marbeau (J. B. F.) Traité Transactions. Paris, 1832.

Marc (C. C. H.) De la Folie. 2 vols. Paris, 1840.

Marcadé (V.) Des Privilèges et Hypothèques et de l'Expropriation Forcée, par Paul Pont. 3me édition. 2 vols. Paris, 1876-1878.

Explication du Code Civil, &c. 7me édition. 6 vols. Paris, 1873. Pour continuation. *Vide* Pont (Paul). Vols. 7 et 7bis. Paris, 1880, 1884.

March (J.) *See* Brooke (Sir R.). New Cases, temp. Hen. 3; Edw. 6 and Mary 1514-1558. [Eng. Rep.]

——— New Cases. 2nd edition. 1 vol. 1640-1643 [Eng. Rep.]

Marchand (F. G.) Notariat de la Province de Québec. 2 vols. Montréal, 1891.

Marchant (J. R. V.) Barrister-at-Law. London, 1905.

Marcy (G. N.) and Dodd (J. T.) Originating Summons, with Forms. London, 1889.

Marcy (G. N.) and Prior (G. M.) Forms of Originating Summons. London, 1895.

Marie Antoinette. *See* Universal Classics Library.

Marine Encyclopedia Illustrated. *See* Paasch (Capt. H.). Antwerp, 1890.

Mariners, Laws Relative to. *See* Peters (Hon. R.). Admiralty Decisions, &c Appendix.

Maritime Codes. German Empire. London, 1900; Holland and Belgium. London, 1893; Italy. London, 1900; Spain and Portugal. London, 1896. [With Text-books.]

Maritime Law Reports, Court of Admiralty. 3 vols. 1860-1871.

[Same.] New Series, by Aspinall. Vols. 1 (1870) to 9 (1904).

Maritime Reports. *See* England Reports, Admiralty.

Markby (Sir W.) Principles of General Jurisprudence. 4th edition. Oxford, 1889.

Markland or Nova Scotia. *See* McLeod (R. R.), 1903.

Marnier. Le Conseil de Pierre de Fontaines. Paris, 1846.

Marrack (R.) European Assurance Arbitration Cases, 1872-1874. Taken from Law Times Reports, Nov. 23, 1872, to Dec. 25, 1875. [Eng. Rep.]

Marriott (Sir J.) Admiralty Decisions. 1 vol. 1776-1779. [Eng. Rep.] Sometimes cited "Hay and Marriott's Decisions.")

Marsden (R. G.) Collisions at Sea. 2nd edition. London, 1885.

——— [Same.] 4th edition. London, 1897.

——— [Same.] 5th edition. London, 1904. 6th ed. 1913 by Roscoe

——— Digest of Shipping, Admiralty and Insurance Law. London, 1898.

——— Perpetuities. Rule against. London, 1883.

Marsden (R. G.) Reports, containing Burrell (Sir W.) Admiralty Cases, 1758-1774, with extracts, &c., from Admiralty Records, 1584-1839, and Cases, &c., 1701-1781. [Eng. Rep.]

Marsden (R. G.) and Mansfield (J.) Collisions at Sea. 3rd edition. London, 1891.

Marseilles (Journal de). *Vide* Journal de Jurisprudence Commerciale et Maritime.

Marsh (A. H.) History of the Court of Chancery. Toronto, 1890.

Marshall (A. K.) Reports. 3 vols. 1817-1821. *See* Kentucky Reports, Vols. 8 to 10.

Marshall (C.) Reports, Common Pleas. 2 vols. 1813-1816. [Eng. Rep.]

[illegible] Bulletins et Mémoires [illegible] Paris 1842.

Marcoux [illegible] l'histoire de la ville Paris 1850.

Marolles [illegible] Paris 1711.

Menochius. De [illegible] 1588-1590.

Monnerot. [illegible] Paris 1803.

Millin C., [illegible] Paris 1808.

[illegible] Paris 1812.

[illegible] Paris, 1807.

1740

ML.

[illegible]

[illegible] 1777.

[illegible] 1754.

[illegible] 1769.

Marques de Bragança (P.) [illegible] (L.)
Contables Publicos. Vols. 1770-72.

Massenat. Cerocche (A.) L'automobile
[illegible] Paris 1910.

1901 M

[illegible] de l'école d'orle
de [illegible] [illegible] 1910.

[illegible]

[illegible]

Marshall (Ch. J.) Decisions in the 4th Circuit of U. S. By Brockenbrough (J. N.). 2 vols. 1802-1836. [Am. Rep.]

Marshall (J. J.) Reports. 7 vols. 1829-1832. *See* Kentucky Reports, Vols. 24 to 30.

Marshall (S.) Marine Insurance: Bottomry and Respondentia. 5th edition. By W. Shee. London, 1865.

Marshall's Constitutional Decisions Annotated. By Dillon (J. M.). Chicago, 1903. [Text-books.]

Martens (de). Causes célèbres du Droit des gens. 2me édition. 5 vols. Leipzig, 1858-61.

Martens, De. *Vide* De Martens (F.), Droit International. 3 vols. Paris, 1883; et De Martens, Droit des gens Moderne de l'Europe. 2 vols. Paris, 1864.

Martin (A.) Cases on Equity Jurisprudence. Columbia, Mo., 1902. [Text-books.]

Martin (A.) Hudson's Bay Company's Land Tenures. London, 1898.

Martin (A.) Mining Cases and Statutes of British Columbia. Vol. 1 and Vol. 2. Parts 1 and 2. Toronto, 1903, 1905, 1907. [With British Columbia Books.]

Martin (C. T.). *See* Wright's (Court-Hand Restored). Record Interpreter. London, 1892.

Martin (F. X.) Reports (20 vols. in 10), 1809-1830. *See* Louisiana Reports.

Martin (F. X.) Reports. 2 vols. 1778-1797. (Bound with Haywood.) *See* North Carolina, Law Reports.

Martin (J. H.) and Yerger (G. S.) Reports. 1 vol. 1825-1828. *See* Tennessee Reports.

Martin (du Nord). Documents relatifs au régime Hypothécaire. 3 vols. Paris, 1844.

Martin (T.) Mining Law, &c. San Francisco, 1908.

Martineau (P. G.) and Delfausse (R.) Code of Civil Procedure. Montreal, 1899.

—— [Same.] French edition. Montreal, 1899.

—— Supplements to the above, 1903, 1904.
See Quebec (and L. C.) Codes.

Martinet et Dareste. *Vide* Code Pénal Hongrois. Paris, 1885.

Maryland, Reports, Chancery.

Bland (T.) 3 vols. 1811-1832.
Maryland Chancery Decisions. By Johnson (J.). 4 vols. 1847-1854.

Maryland Reports, Law.

Harris (T.) and McHenry (J.) 4 vols. 1658-1799.
Harris (T.) and Johnson (R.). 7 vols. 1800-1826.
Harris (T.) and Gill (R. W.). 2 vols. 1826-1829.
Gill (R. W.) and Johnson (J.) 12 vols. 1829-1842.
Gill (R. W.) 9 vols. 1843-1851.

Maryland Reports. Vols. 1 (1851) to 103 (1906). Since June 23, 1885, the Maryland Reports, commencing with Vol. 64, are published in the Atlantic Reporter

Maryland. Supplement to General Laws, 1890-1900

Mason (H. D.) Highways. Albany, 1902

Mason (W. P.) Reports of Cases, U. S. Circuit Court (1st). 5 vols. 1816-1830 [Am. Rep.]

Massabiau. Manuel du Procureur du Roi. 2me édition. 3 vols. Paris, 1843-44.

Massachusetts. District of. Reports.

Lowell (J.) Decisions. 2 vols. 1865-1877. [Am. Rep.]

Sprague (P.) Decisions in Admiralty, &c. 2 vols. 1841-1846. [Am. Rep.]

Massachusetts Election Cases. Vol. 1 (1853-85), by Loring and Russell; Vol. 2 (1886-97), by Russell.

Massachusetts. Reports.

Quincy (J. jr.) 1764-1772. 1 vol.

Massachusetts Reports, Vol. 1, by Williams (E.), and Vols. 2 to 17, by Tyng (D. A.). 17 vols. 1820-1892. 1-17 Mass.

Pickering (O.)	24 vols.	1822-1840.	18-41 Mass.
Metcalf (T.)	13 vols.	1840-1847.	42-54 Mass.
Cushing (L. S.)	12 vols.	1848-1853.	55-56 Mass.
Gray (J. C., jr.)	16 vols.	1854-1860.	67-82 Mass.
Allen (C.)	14 vols.	1861-1867.	83-96 Mass.
Massachusetts Reports, by Browne (A. G.), and others.	100 vols.	1867-1908.	97-196 Mass.

Since No. 5, 1885, the Massachusetts Reports, commencing at Vol. 139, are published in the Northeastern Reporter.

Cushing (L. S.) Controverted Election Cases. 1780-1852.

Massachusetts. Opinions of Attorney-General. Vol. 1 (1891-98).

Massachusetts. General Statutes. 1860.

Massachusetts. Public Statutes, 1882, with Index, 1882-87; also Supplements of Statutes, 1882-88, and 1889-95.

—— Acts and Resolves. 1902.

—— Revised Laws, Vols. 1 and 2, and Index. 1902.

—— [Same.] Supplement 1902-1906. By Peck.

—— Digests.

Bennett (E. H.) and others. Vols. 1 (1804) to 127 (1879).

Williams (C. F.) Supplement. Vols. 128 (1879) to 134 (1883).

Kellen (W. V.) Index-Digest. 1 Quincy (1761) to 150 Mass. Rep. (1890).

Throop (M. H.) Vols. 1 and 2 (1804) to 141 (1886).

Digest of Vols. 142 (1886) to 167 (1897). New York, 1897, being a continuation of Throop's Digest of Vols. 1 to 141, and designated Vol. 3.

Massé (G.) et Vergé (Ch.) Droit Civil Français, par K. S. Zachariae. 5 vols. Paris, 1854-1860.

M.

176a. 2a

Massachusetts Digest — Vols. 1 to 159
in 7 Vols. (repr. 1914 to Dec. 1930)

M.

[illegible] Journal. & Legis. Paris, 1887.

[illegible] jusqu'en 1916.

Nouvelle jurisprudence sur les Hommes de la Bastoche 1879

[illegible] 1 4.

Les j[illegible] nouvelle. 2e éd. 1880.

[illegible] 1 6. Paris, 1888.

Société Pratique [illegible] 1 10.

Première Revue Décennale, [illegible] 11 – 13. Paris, 1887.

Massé (M. G.) Droit Commercial dans ses rapports avec le Droit des Gens et le Droit Civil. 6 vols. Paris, 1844-1847.

Masselin (O.) Dictionnaire de Jurisprudence. 1 vol. Paris, 1888.

— Responsabilité des Architectes, Entrepreneurs, Experts, Arbitres et Instituteurs. Paris, 1876.

Dix's Dépens et Dommages Supplémentaires, &c. Paris, 1879.

Nouvelle Jurisprudence, &c., sur les Mur Mitoyens. Partie 1, &c. Paris, 1875.

Idem. [Partie 1.] 4me édition. Paris, 1883.

Massicotte (E. Z.) Droit Civil Canadien, &c. Montreal, 1896.

Massol. Obligations. 2me édition. 1862.

Séparation de corps. Paris, 1875.

Masson (P.) Location en Garni. Paris, 1847.

Masten (C. A.) Company Law of Canada. Toronto, 1901.

Masterman (W.) Statutes relating to Parliamentary Elections. London, 1880.

Masters (C. H.) Canadian Appeal. Toronto, 1893.

Supreme Court Practice. 3rd edition. Toronto, 1907.

Masters (C. H.) and Morse (C.). *See* Canadian Annual Digest, 1896 to 1907.

Mather (P. E.) Sheriff and Execution Law. London, 1894.

[Same.] 2nd edition. London, 1903.

Mathew (T.) Practice of Commercial Court. London, 1902.

Mathews (A. G.) Law of Wills. London, 1908.

Mathews (H. M.) Reports. 5 vols. 1863-1872. *See* West Virginia, Vols. 1 to 5.

Mathieu (M.) Alphabetical Table of Causes Reported and Cited from the beginning to Jan. 1, 1899. 2 vols. Montreal, 1901-1902. These are labelled, Table Alphabétique, &c., de Québec. [Que. Rep.]

Code Civil, 1893; also 1898. *See* Quebec (and L. C.) Codes.

Mathieu (M.) Code de Procedure Civile, Montreal, 1893. Code Municipal, Montreal, 1894. [With Quebec Books.]

Code Municipal de la Province de Québec. Montréal, 1886.

[Idem.] Montréal, 1894.

Vide Thevenot d'Essaule de Savigny, Traité des Substitutions, &c. Montréal, 1888.

Mathieu (M.) et al. *Vide* Revue Légale. 21 vols. Montréal, 1869-1892.

Revised Reports. Lower Canada and Quebec. Vols. 1 (1726) to 26 (1875). Montreal, 1891-1902. [These are labelled "Rapports Judiciaires Revisé de la Province de Québec."]

Matte (N.) Interest Tables. Montreal, 1903.

Matthew (T.) *See* Commercial Cases

Matthews (J. B.) Covenants in Restraint of Trade. London, 1893

——— Married Women. London, 1892.

——— Money-lending. London, 1906.

Matthews (J. B.) and Adler (H. M.) Covenants in Restraint of Trade. London, 1907.

Mattinson (M. W.) and Macaskie (S. C.) Law relating to Corrupt Practices at Elections. 2nd edition. London, 1884.

——— [Same.] 3rd edition. London, 1892.

Maude (F. P.) and Pollock (C. E.) Merchant Shipping. 4th edition by Baron Pollock and G. Bruce. 2 vols. London, 1881.

Maudsley (H.) Le Crime et la Folie. 7me édition. Paris, 1901.

Maule (G.) and Selwyn (W.) Reports, King's Bench. 6 vols. 1813-1819. [Eng. Rep.]

Maupin (C. W.) Marketable Title to Real Estate. New York, 1896.

Mauritius Reports. Piston's Decisions of the Supreme, Bankruptcy and Vice Admiralty Courts. 2 vols. 1863-1866. [Eng. Rep.]

Maxey (E.) International Law. St. Louis, 1906

Maxwell (Sir P. B.) Interpretation of Statutes. 2nd edition. London, 1883.

[Same.] 3rd edition. London, 1896

[Same.] 4th edition. London, 1905. 5th ed. Lon. 1912.

May (Gaston). Elements de Droit Romain. 2 vols. Paris, 1889, 1890.

——— [Idem.] 9me édition. Paris, 1907.

May (H. J.) U. S. Supreme Court Practice and Procedure, with Rules and Forms. Washington, 1899. [Text-books.]

May (H. W.) *Statute of Frauds*, being a Treatise on the Statutes of Elizabeth against Fraudulent Conveyances, Bills of Sale Registration Acts, and the Law of Voluntary Disposition of Property. London, 1871.

[Same.] 2nd edition by S. W. Worthington, with an Appendix containing the Coke and Melmouth collection of Manuscript Cases on Bankruptcy and Voluntary Assignments from 1700 to 1733. London, 1887. 1903,

May (J. W.) Crimes. 3rd edition. Boston, 1905.

Law of Insurance. 2nd edition. Boston, 1882

[Same.] 3rd edition. 2 vols. Boston, 1891.

——— [Same.] 4th edition. 2 vols. Boston, 1900

May (Sir T. E.) Constitutional History of England 1760-1860. 9th edition. 3 vols. London, 1889

Law, Privileges, Proceedings and Usages of Parliament. 9th edition. London 1883

[Same.] 10th edition. London, 1893.

[Same.] 11th edition. London, 1906

M

178a

Manson (C. C. S.) Standard Thesaurus 7.4.1911.

178 c

178c 2a

178

M

[illegible] v. [illegible] 1 Cros. N. J. 18[illegible]

Mayer (S.) Compensation. London, 1903.

——— French Code of Commerce, revised to 1886. London, 1887.

Mayhew (C. J.) Law of Merger. London, 1861.

Mayne (J. D.) Criminal Law of India. Madras, 1896.

Mayne (J. D.) and Smith (L.) Damages. 4th edition. London, 1884.

——— [Same.] 5th edition. London, 1894.

——— [Same.] 6th edition. London, 1899.

——— [Same.] 7th edition. London, 1903. 1909

Maynz (Charles). Traité des obligations d'après le Droit Romain. Paris, 1859.

——— Cours de Droit Romain, &c. 4me édition. 3 vols. Bruxelles, 1876.

Mazerat (A.) Successions. *Vide* Chabot (de l'Allier) Commentaire. 2 vols. Paris, 1839.

McAllister (C.) Reports of Cases, U. S. Circuit Court (9th). California. 1 vol. 1855-1859. [Am. Rep.]

McAndrew (J. A.) Tariff of Costs. Toronto, 1897.

McArthur (C.) Marine Insurance. London, 1885.

——— [Same.] 2nd edition. London, 1890.

McCarter (T. N.) Reports. 2 vols. 1861-1862. *See* New Jersey, Equity, Vols. 14, 15.

McClain (E.) Criminal Law. 2 vols. Chicago, 18

McClelland (T.) Exchequer Reports. 1 vol. 1824. [Eng. Rep.]

McClelland (T.) and Young (E.) Exchequer Reports. 1 vol. 1824-1825. [Eng. Rep.]

McCord (D. J.) Reports (2 vols. in 1). 1825-1827. *See* South Carolina, Law; and S. C. Equity.

McCord (T.) Civil Code. 2nd edition. Montreal, 1873.

——— [Same.] 3rd edition. Montreal, 1880.

McCrary (G. W.) American Law of Elections. Chicago, 1887.

——— Reports of Cases, U. S. Circuit Court (8th). 5 vols. 1877-1883. [Am. Rep.]

McCrossan (G. E.), Schultz (S. D.) and Harper (A. M.) Digest of Canadian Criminal Case Law. Toronto, 1908.

McCulloch (J. R.) Dictionary of Commerce and Commercial Navigation. New edition, by A. J. Wilson. London, 1882.

McGloin's Reports. 2 vols. 1881-1884. [With Louisiana Reports.]

McGrath (R. H.) Doctrine of Cypres, as applied to Charities. Philadelphia, 1887.

McGuire (T. H.) Magistrates' Handbook. Toronto, 1890.

McKechnie (W. S.) Magna Charta. London, 1900.

McKelvey (J. J.) Law of Evidence. St. Paul, 1898. 1905

McKenzie (Sir Alexander). *See* Canada, Makers of. By Rev. George Bryce. Toronto, 1905.

McKinney (W. M.) Digest. *See* American and English Corporation Cases, Digest. Vols. 1-40.

McLean (J.) Reports, U. S. Circuit Court (7th). 6 vols. 1829-1854. [Am. Rep.]

McLeod (R. R.) Markland or Nova Scotia. 1903.

McMahon (E.) Guide to the Coroner. Montreal, 1907.

McMaster (J. S.) "Reversed Current Commercial Cases" and "Commercial Decisions." Vols. 1 (1901) to 11 (1908). [Am. Rep.] 12./S. 14

McMullan (J. J.) Reports. 2 vols. (Law). 1840-1842; and 1 vol. (Equity). 1840-1842. *See* South Carolina, Law; also S. C., Equity.

McMurrich (W. B.) and Roberts (H. N.) Ontario School Law. Toronto, 1894.

McPherson (W. D.) Law of Elections in Canada. Toronto, 1905.

McPherson (W. D.) and Clark (J. M.) Mines of Canada. Toronto, 1898.

McQuillan (E.) Law of Municipal Ordinances. Chicago, 1904.

McVey (A. H.) Digest. 2 vols. Cleveland, 1875. *See* Ohio Reports, Digest.

Mead (F.) and Bodkin (A. H.) Criminal Law Amendment Act, 1885. 2nd edition. London, 1890.

Mears (E. G.) Motor Car Law. London, 1896.

Mechem (F. A.) Public Offices. Chicago, 1890.

Mechem (F. R.) Cases on Damages. 2nd edition. St. Paul, 1898.

——— [Same.] 3rd edition. St. Paul, 1902.

——— Sale of Personal Property. 2 vols. Chicago, 1901.

Medley (D. J.) English Constitutional History. 4th edition. London, 1907.

Meeson (R.) and Welsby (W. N.) Exchequer Reports. 16 vols. 1836-1847; and a General Index, by E. Wise, marked Vol. 17. [Eng. Rep.]

Megone (W. B.) Reports of Companies Acts Cases. 2 vols. 1880-1890. [Eng. Rep.]

——— *See* Hayes and Jarman's Wills, &c. 10th edition. 1893.

Meigs (R. J.) Reports. 1 vol. 1838-1839. *See* Tennessee, Reports.

Melanges, &c. *Vide* Chapais (T.), 1905.

Melsheimer (R. E.) and Gardner (S.) Stock Exchange. 3rd edition. London, 1891.

——— [Same.] 4th edition. London, 1905.

Mémorial du commerce et de l'Industrie, par Lainné et al. et par LeHir. 57 vols. Paris, 1857-1878.

Men of Canada, Portraits. By Cooper (J. A.). Montreal, &c., 1901, 1902.

Mercier (C.) Criminal Responsibility. Oxford, 1905.

Merger (C. B.) Assurances Terrestres. Paris, 1858.

M.

18[illegible]

M'Cracken v. St. Louis Municipal Corporation
Feb. 1, 2. Dec. 1911.

1806

M

M. 190

M.

[illegible] W. [illegible]) [illegible] wyna
[illegible] 1910.

[illegible] in
the [illegible] 1909.

[illegible] (Mid) [illegible] Rom.

[illegible] - [illegible] Ohm.
1770 to 1909 Lor., 1911.

Merignhac (L. et A.) Contrats relatifs à l'Hypothèque légale de la Femme. 3me édition. Paris, 1905.

Traité du régime de communauté. 2 vols. Paris, 1894.

Merivale (T. J. H.) Chancery Reports. 3 vols. 1815-1817. [Eng. Rep.]

Merlin (M.) Recueil Alphabétique de Questions de Droits, &c. 4me édition. 16 vols. Bruxelles, 1828.

Répertoire universel et raisonné de Jurisprudence. 5me édition. 36 vols. Bruxelles, 1825.

Merlin (S. P. J.) Interpleader. London, 1907.

Merrick (E. T.). *See* Louisiana. Revised Civil Code. New Orleans, 1900.

Merrill (G.) Comparative Jurisprudence and Conflict of Laws. Boston, 1886.

Newspaper Libel. Boston, 1885.

Merrill (J. H.) Digest. *See* American and English Corporation Cases, Digest of Vols. 1-10.

Merrill (S. S.) Mandamus. Chicago, 1892.

Merrill (W. W.). *See* American Electrical Cases.

Merwin (H. C.) Patentability of Inventions. Boston, 1883.

Mesle (J.) Traité des Minorités, Tutelles et Curatelles, &c. Paris, 1785. [Folio.]

Messages and Papers of the Presidents of the U. S., 1779-1898, 10 vols. and Index. By Richardson (J. D.). Washington, 1901.

Metcalf (T.) Reports. 13 vols. 1840-1847. *See* Massachusetts, Reports., Vols. 42 to 54.

Metcalfe (J. P.) Reports. 4 vols. 1858-1863. *See* Kentucky, Reports, Vols. 58 to 64.

Mews (J.) Criminal Law Digest to end of 1897. London, 1898.

—— Digest of English Case Law to end of 1897. 16 vols. London, 1898. 5 1710.

Fisher's Digest from 1756 to 1883, assisted by C. M. Chapman, H. W. Sparham and A. H. Todd. 7 vols. Vol. 7 containing Table of Cases. London, 1884. [A duplicate of these seven volumes is labelled, Fisher's Digest.]

Annual Digests, 1884 to 1907. 1905 1907.

Mews (J.) Supplement 1884 to 1888. 1898 5 1710.

Mexicain Code. *Vide* Code de Commerce Mexicain, 15 Sep. 1889, traduit par H. Prudhomme. Paris, 1894.

Meyer (J. D.) Esprit, Origine et Progrès des Institutions Judiciaires des principaux pays de l'Europe. 5 vols. Paris, 1823.

Michael (W. H.) and Will (J. S.) Gas, Water and Electric Lighting. 4th edition. London, 1894.

[Same.] 5th edition. London, 1901. 1911.

Michaux (A.) Donations entre-vifs, entre époux, &c. Paris, 1866.

—— [Idem.] 2me édition. Paris, 1873.

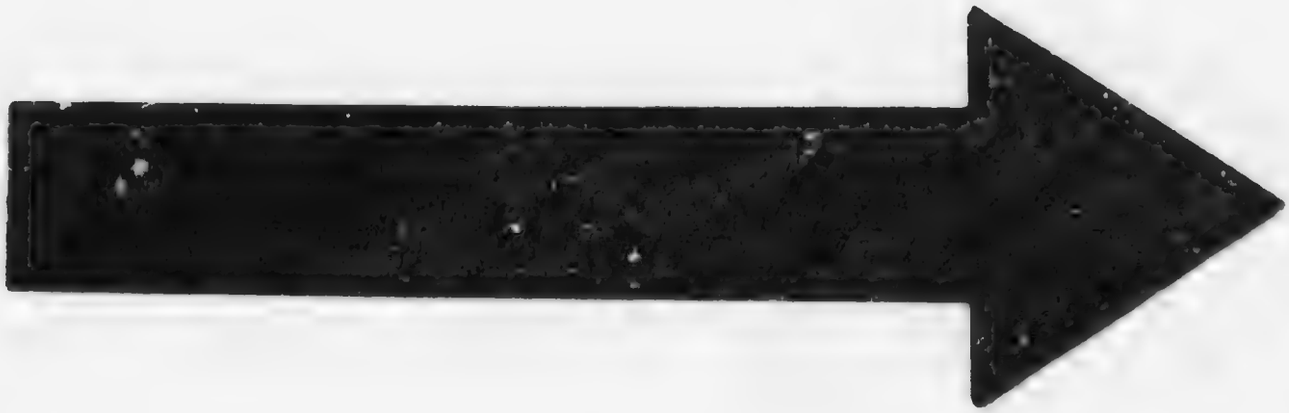

MICROCOPY RESOLUTION TEST CHART

ANSI and ISO TEST CHART No. 2

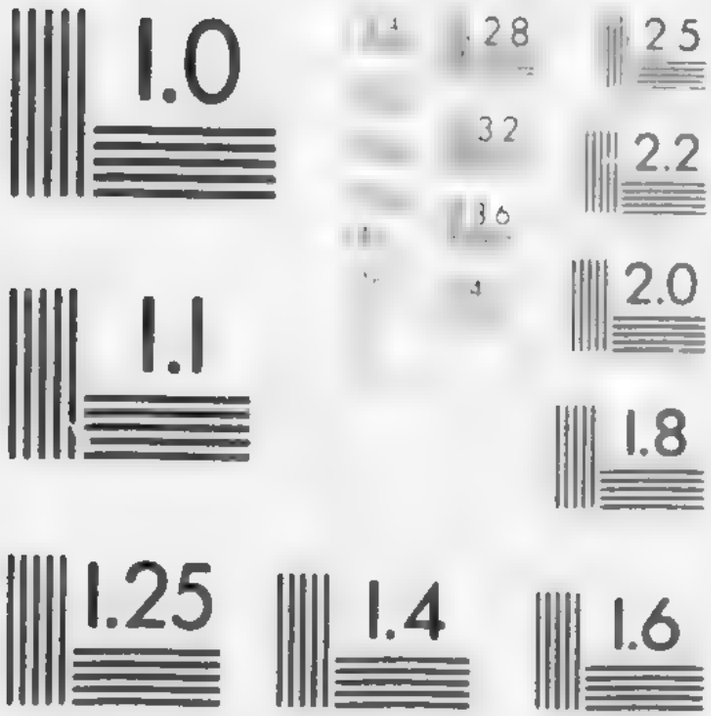

APPLIED IMAGE Inc

Michaux (A.) Liquidations et Partages. Paris. 1877.

——— Formules des Testaments. Paris. 1887.

——— Testaments notariés, olographes, mystiques, &c. Paris. 1865

——— [Idem.] 2me édition. Paris. 1873.

Michelet. Modern History. *See* World's Great Classics; Library number, 8290.

Michie (T. J.) *See* Am. and Eng. Railroad Cases, Digest of Vols. 1 to 10. New Series.

——— [Same], of Vols. 1 to 35

——— *See* Banking Cases, Annotated (U. S.)

——— *See* Municipal Corporation Cases, U. S., Annotated.

Michigan. Compiled Laws, 1897. Vols. 1, 2, 3, and Index.

Michigan Historical Collections, 1901.

Michigan Law Review. Vols. 1 to 5, 1902-1907

Michigan, Reports, Chancery

Harrington (E. B.)	1 vol.	1837-1842.
Same (2nd edition)	1 vol.	
Walker (H. N.)	1 vol.	1842-1845.
Same (Revised edition). By Cooley (T. M.)	1 vol.	

Michigan, Reports, Law.

Douglas (S. T.)	2 vols.	1843-1847.
Brown (C. R.) Nisi Prius.	2 vols.	1869-1871.
Michigan Reports.	152 vols.	1847-1908.

Since June 11th, 1879, these Reports, commencing with Vol. 41, are published in the Northwestern Reporter.

Michigan Statutes. Howells Annotated, to 1882, 2 vols., and Supplement 1883 to 1890.

Middle Ages Revisited. *See* Del Mar, 1900.

Mignault (P. B.) Droit Civil Canadien. 7 vols. Montréal. 1895-1906.

——— Manuel de Droit Parlementaire. Montréal. 1889.

——— Droit Paroissial. Montréal. 1893.

——— Code de Procédure Civile du Bas-Canada, annoté. Montréal. 1891

——— *See* Quebec, Code de Procédure Civile. Montréal. 1889.

Miles (J.) Reports, Philadelphia. 2 vols. 1835-1840. *See* Pennsylvania. Reports.

Military Law (Manual). London. 1894.

Mill (J.) Constitutional Reports. 1 vol. 1817-1818. *See* South Carolina, Reports Law.

Millars Decisions. *See* Woolworth (J. M.) 1863-1869.

Miller (G. W.) Mining Law in Practice. Denver. 1907.

Miller (S. F.) Constitution of the U. S. New York. 1891.

Miguel Coronado's Directory. 1911

1820

M.

[illegible] 1710.

Millet (M.) Traité du Bornage. 2me édition. Paris, 1846.

——— [Idem.] 3me édition. Paris, 1862.

Mill's Political Economy. *See* World's Great Classics; Library numbers, 8271, 8272.

Mills (Hon. David). English in Africa. Toronto, 1900.

Mills (H. E.) and Abbot (A. L.) Eminent Domain. St. Louis, 1883.

——— [Same.] 2nd edition. London, 1888.

Mills (J. W.) Irrigation Manual. Denver, 1907.

Millward (C. R.) Reports in the Court of Prerogative, Ireland; and Consistory Court, Dublin. 1 vol. 1819-1843. [Ir. Rep.]

Milnes (Sir R. S.) Ordonnances des Intendants et Arrêts portant règlements du Conseil Supérieur de Québec. 2 vols. Québec, 1803, 1806. [Folio.]

Minier (J.) Précis Historique du Droit Français. Paris, 1854.

Mining Reports. American and English. Arranged alphabetically by Subjects. By Morrison (R. S.). Vols. 1 to 22. Chicago, 1884-1906. [Am. Rep.]

Minnesota Reports. Vols. 1 (1851) to 103 (1908).

Since March 20, 1879, these Reports, commencing with Vol. 26, are published in the Northwestern Reporter.

Minnesota Laws, 1899; and Index, 1895-1897.

Minor (H.) Reports. 1 vol. 1820-1826. *See* Alabama Reports.

Minor (R. C.) Conflict of Laws, &c. Boston, 1901.

Minton-Senhouse (R. M.) Employers' Liability Act, 1880. London, 1892.

Law affecting Work and Labour. London, 1904.

See Workmen's Compensation Cases [Eng. Rep.]

Minton-Senhouse (R. M.) and Emery (G. F.) Accidents to Workmen. London, 1898.

[Same.] 2nd edition. London, 1902.

Mirabeau. Secret Memoirs of Court of Berlin. *See* Universal Classics Library.

Mirror of Justice. *See* Selden Society. Vol. 7 for 1893. London, 1895.

Mississippi Decisions. Vols. 1 (1906) and 2 (1907).

Mississippi Reports, Chancery.

Freeman (J. D.) 1839-1843.

Smedes (W. C.) and Marshall (T. A.) 1840-1843.

Mississippi Reports, Law.

Walker (R. J.)	1 vol.	1818-1832.	1 Miss.
Howard (V. E.)	7 vols.	1832-1843.	2-8 Miss.
Smedes (W. C.) and Marshall (T. A.)	14 vols.	1843-1850.	9-22 Miss

Mississippi Reports, comprising

Coleman, Vols. 23 (1854) to 29 (1855)
George, Vols. 30 (1855) to 39 (1863)
Reynolds, Vols. 40 (1864) to 42 (1869)
Morris, Vols. 43 (1870) to 48 (1873)
Harris and Simrall, Vols. 49 (1873) to 52 (1876)
Brown and Hemingway, Vols. 53 (1876) to 65 (1888)
Brame and Alexander, Vols. 66 (1888) to 73 (1895)
McWillie et al, Vols. 73 (1895) to 90 (1908)

Since October, 1886, these Reports, commencing with Vol. 64, are published in the Southern Reporter

Mississippi Reports, Morris's Cases. 2 vols. 1872.

Missouri Appeal Reports. (Cases determined by the St. Louis and Kansas City Courts of Appeals.) Vols. 1 (1876) to 130 (1907) [illegible]

Since April 28, 1902, these Reports, commencing with Vol. 94, are published in the Southwestern Reporter

Missouri, Supreme Court Reports

Houck (L.) Edition.	15 vols.	1821-1852.	1-15 Mo.
Bennett (S. A.)	6 vols.	1852-1855.	16-21 Mo.
Jones (H. M.)	9 vols.	1855-1860.	22-30 Mo.
Jones (H. M.), Barclay (D. R.) and Whittelsey (C. C.)	1 vol.	1860-1862.	31 Mo.
Whittelsey (C. C.)	10 vols.	1862-1867.	32-41 Mo
Post (H.)	23 vols.	1867-1877	42-64 Mo
Skinner (T. K.) and others.	140 vols.	1877-1908.	65-210 Mo.

Since April Term, 1886, these Reports, commencing with Vol. 89, are published in the Southwestern Reporter.

Missouri Revised Statutes. 2 vols. 1889.

Mitchell and Snow's Code of Civil Procedure, 1897. *See* Quebec (and L. C.) Code.

Mitcheson (R. E.) Charitable Trusts. London. 1887.

Mitford (J. Lord Redesdale.) Pleadings in Chancery. 5th edition. By J. W. Smith. London. 1847.

Mitra (A. C.) Rulings of the Privy Council, 1825-1897. Calcutta. 1897.

Modern Cyclopedia. *See* Blackie and Sons. 8 vols.

Modern History. *See* World's Great Classics, Michelet; Library number, 8290.

Modern Reports. King's Bench, Common Pleas and Exchequer. 12 vols. 1669-1732. [Eng. Rep.]

Modern Reports. King's Bench, &c. Vol. 4. 1690-1695. [Folio.]

Mohun (B.) Warehouse Laws. New York. 1904.

Molitor (J. P.) Obligations en Droit Romain avec l'indication des rapports entre la législation Romaine et le Droit Français. 3 vols. Paris. 1874.

—— Possession, Revendication, la Publicienne et les Servitudes. Paris. 1868.

M. 184.

187

M

N

144

Mollot. B[illegible] Paris. 185[illegible]

Règles de la Procédure [illegible] Paris. 180[illegible]

Molloy (P.) Reports, High Court of Chancery, Ireland. 1827-1829. Vols. I. II and III. Part 1. [Ir. Rep.]

Moloney (M.) Registration of Voters. 2nd edition. London. 190[illegible]

Mommsen. Marquardt et Kruger. Manuel de [illegible] romaine. 19 vol. [illegible] 20. Paris. 1893-1907.

Monce (Rev. A. G.) Northern Interior of British Columbia. Toronto. 1904.

Moncreif (Hon. F.) Fraud and Misrepresentation. London. 1894.

Money-lending. *See* Matthews (J. B.) London. 1900.

Mongalvy. Arbitrage. 2nd edition. 2 vols. Paris. 1832.

Monro (C. H.) Digest of Justinian. Translated. Vol. 1. Cambridge, Eng., 1904.

Monroe (B.) Reports. 18 vols. 1840-1857. *See* Kentucky, Reports, Vols. 40-57.

Monroe (T. B.) Reports. 7 vols. 1824-1828. *See* Kentucky, Reports, Vols. 17-23.

Monroe Doctrine. *See* Stockton (A. A.), St. John, N.B., 1898; and Tucker (G. F.), Boston, 188[illegible]

Montagu (B.) Bankruptcy Reports. 1 vol. 1830-1832. [Eng. Rep.]

Montagu (B.) and Ayrton (S.) Bankruptcy Reports. 3 vols. 1833-1838. [Eng. Rep.]

Montagu (B.) and Bligh (R.) Bankruptcy Reports. 1 vol. 1832-1833. [Eng. Rep.]

Montagu (B.) and Chitty (E.) Bankruptcy Reports. 1 vol. 1838-1840. [Eng. Rep.]

Montagu (B.), Deacon (E.) and De Gex (J.) Bankruptcy Reports. 3 vols. 1840-1844. [Eng. Rep.]

Montagu (B.) and Macarthur (J.) Bankruptcy Reports. 1 vol. 1828-1829. [Eng. Rep.]

Montalin (M. De). *Vide* Pothier, Analyse. 2 vols. Paris. 1824.

Montana Codes. 2 vols. 1895.

Montana Reports.

Blake (H.)	1868-1873.	1 Mont.
Blake (H.) and Hedges (C.)	1873-1878.	2 Mont.
Vols. 3 (1877) to 36 (1907)		3-36 Mont.

Since Jan. 7, 1881, these Reports, commencing with Vol. 4, are published in the Pacific Reporter.

Montcalm and Wolfe. *See* Parkman's Works, Vols. 11, 12, 13. Toronto. 1899.

Montcalm (Wolfe and). *See* Canada, Makers of. By Abbé H. R. Casgrain. Toronto. 1905.

Montesquieu's Spirit of Laws. *See* World's Great Classics; Library numbers, 8275, 8276.

——— Oeuvres de. 3 vols. Amsterdam. 1758.

——— Commentaire sur l'esprit des lois.

Monthly Law Digest and Reporter. Montreal, 1892.

Monthly Law Reporter. *See* Law Reporter. [Am. Rep.]

Montigny, De. *Vide* De Montigny (B. A. T.). Montreal, 1869.

Montluel. *Vide* De Montluel (J.). Paris, 1779.

Montreal, Bar Catalogue. By Delisle (A.). 1883

Montreal, City Charter. 1874

——— [Same.] Consolidated. 1893.

——— [Same.] By Snow and Clay. Montreal, 1899. 1908, 1909

Montreal, Condensed Reports. 1854. 2nd edition. By Mr. Justice Ramsay. Montreal, 1894. *See* Quebec (and Lower Canada) Reports.

Montreal Directory. *See* Cities Directory, 1904-5.

Montreal Harbour Commissioners' Report. April, 1908.

Montreal Law Reports. Queen's Bench. 7 vols. 1884-1891

——— [Same.] Superior Court. 7 vols. 1884-1891.

——— Index. Digest by Saint Cyr (J. F.). Montreal, 1905.

Montreal, Municipal Law of. 1865-1870.

Montvalon (de). Des Successions, &c. 2 vols. Aix, 1780.

Moody (W.) Crown Cases, Vols. 1 and 2. 1822-1844. (Labelled also British Crown Cases, 2, 4.) [Eng. Rep.]

Moody (W.) and Malkin (B. H.) Nisi Prius Reports. 1 vol. 1826-1830. [Eng. Rep.]

Moody (W.) and Robinson (F.) Nisi Prius Reports. 2 vols. 1830-1844. [Eng. Rep.]

Moon (B. C.) Removal of Causes. New York, 1901.

Moore (C. C.) Facts on the Weight and Value of Evidence. 2 vols. Northport, 1908.

Mooore (D. C.) Law of Carriers. Albany, 1906.

——— Fraudulent Conveyances, &c. 2 vols. Albany, 1908.

Moore (E. F.) Gorham Case. Rev. G. C. Gorham v. Bishop of Exeter. London, 1852. [Eng. Rep.]

——— Indian Appeals to the Privy Council. 14 vols. 1826-1873. [Eng. Rep.]

——— Privy Council Reports. 15 vols. 1836-1862. [Eng. Rep.]

——— Privy Council Reports. New Series. 9 vols. 1862-1873. [Eng. Rep.]

Moore (H.) Handbook of Practical Forms. 2nd edition. By T. L. Mears. London, 1890.

——— [Same.] 3rd edition. By H. Percival. London, 1895. (The last named in duplicate, one being labellled *Solicitors'* Practical Forms.)

——— [Same.] 4th edition. London, 1905.

A

1862

186 c

M

M

Moore W. E., mining law of
Canada Oct. 1907. 6

Moore (H.) Practical Forms of Agreements. 2nd edition. By L. T. Mears. London. 1887.

[Same.] 5th edition. London. 1900

[Same.] 6th edition. London. 1905

Moore (H. S.) Rules of the Road at Sea. 3rd edition. London. 1900

Moore (J. B.) Extradition and Interstate Rendition. 2 vols. Boston. 1891

International Law Digest. 8 vols. Washington. 1906.

——— Reports, Common Pleas and Exchequer Chamber. 12 vols. 1817-1827. [Eng Rep.]

Moore (J. B.) and Payne (J.) Reports, Common Pleas and Exchequer Chamber. 5 vols. 1827-1831. [Eng. Rep.]

Moore (J. B.) and Scott (J.) Reports, Courts of Common Pleas, Exchequer Chamber and House of Lords. 4 vols. 1831-1834. [Eng. Rep.]

Moore (S. A.) History and Law of Foreshore and Seashore. London. 1888.

Moore (S. A. and H. S.) History and Law of Fisheries. London. 1903.

Moore (Sir F.) Reports, King's Bench, &c. England. 1 vol. 1512-1621. [Folio.]

Moore (T.) How to be married, &c. London. 1890.

Moore (W. H.) Act of State in English Law. London. 1906.

Constitution of the Commonwealth of Australia. London. 1900. Melb. 1910.

Moran (T. F.) English Government. London. 1908.

Morawetz (V.) Law of Private Corporations. Boston. 1882.

[Same.] 2nd edition. 2 vols. Boston. 1886.

Moreau (F.) Effets internationaux des jugements en matière civile. Paris. 1884.

Réglement Administratif. Paris. 1902.

Moreau de Montalin. *Vide* Pothier (R. J.). Analyse, &c. 2 vols. Paris. 1824.

Morgan (G. O.) and Wurtzburg (E. A.) Law of Costs. 2nd edition. London. 1882

Morgan (H. J.) Biographies of Celebrated Canadians. Quebec. 1862.

Canadian Men and Women. Toronto. 1898. 2d ed. 1912.

Types of Canadian Women. (Portraits.) Toronto. 1903.

Morgan (H. J.) and Burpee (L. J.) Canadian Life. London. 1905.

Morgan (J. A.) Law of Literature, &c., with an Appendix of American, English, French and German Statutes of Copyright. 2 vols. New York. 1875.

Morillot (A.) Condition Juridique de *l'Epoux Survivant*. Paris. 1872.

Morin (A.) De la Discipline des Cours et Tribunaux. 2 vols. Paris. 1847.

[Idem.] 3me édition. 2 vols. Paris. 1863.

——— Repertoire du Droit Criminel. 2 vols. Paris. 1850-51.

Morison (W. M.). *See* Dictionary of Decisions. Court of Session (Scotland). 23 vols. [Sc. Rep.]

Morizot-Thibault (C.) Autorité Maritale. Paris. 1899

Morley (John). *See* Gladstone. 3 vols. 1903

Morrell (C. F.) Bankruptcy Reports. 10 vols. 1884-1893. (Continued by Manson (E.). [Eng. Rep

Morris (R.) Patents Conveyancing. London. 1887

Morriss's Cases. 2 vols (1872). *See* Mississippi Reports, Morris

Morris's Reports. 1 vol. (1839-46). *See* Iowa Reports, Morris

Morris, Holt and Gaudet, Companies Act, 1902. Annotated. Montreal. 1902. [Pamphlet

Morrison (C.) History of the Year. Toronto. 1892

Morrison (C. R.) Digest. Vols. 1 (1816) to 31 (1855). *See* New Hampshire Digests

Morrison (R. S.). *See* Mining Reports, &c. [Am. Rep

Morrison (R. S.) and De Sota (F. D.) Mining Rights. Denver. 1900. 1910.

Morrison (R. S.) et al. Mining Rights. 12th edition. Denver. 1905

Morrow (F. S.) Building Cases. London. 1906

Morse (C.) Apices Juris. Toronto. 1906.

Morse (J. T.) Banks and Banking. 2nd edition. Boston. 1879.

[Same.] 3rd edition. Boston. 1888

[Same.] 4th edition. 2 vols. Boston. 1903

Mosely (W.) Chancery Reports. 1 vol. 1726-1730. [Eng. Rep.]

Mossop (L.) Trade-marks Act of 1905. London. 1906

Mourlon (F.) Examen, &c., du Commentaire de M. Troplong. 2 vols. Paris. 1855

Subrogations personnelles. Paris. 1848.

—— Transcription. 2 vols. Paris. 1862

Répétitions écrites sur le Code Civil, &c. 12me édition. 3 vols. Paris. 1884.

Mowat (Sir Oliver). By C. R. W. Biggar. 2 vols. Toronto. 1905.

Moyle (J. B.) Contract of Sale in the Civil Law. Oxford. 1892.

—— Imperatoris Justiniani Institutiorum. 2nd edition. Oxford. 1890

Institutes of Justinian in English. 2nd edition. Oxford. 1889.

Moyle (J. B.) Justinian. 4th edition. Oxford. 1903

Mozley (H. N.) and Whiteley (G. C.) Law Dictionary. 2nd edition. London. 1904.

—— [Same. 3rd edition. London. 1908

Muchall (W.) Doctor and Student. London. 1815.

Muirhead (J.) Law of Rome. Edinburgh. 1886.

Munger (G.) Application of Payments. New York. 1879.

Municipal Code of Quebec. *See* Quebec (am C.) Codes, Mathieu

Mortimer, H.L.) Travail à tâches.
[illegible] 1911.

Morpe (M.) Droit public français. 1910.

1881-

M

[illegible]

Natal Currencies 1911.

Municipal Corporation Cases, U. S. Annotated. 11 vols. By Michie (J. L.) Charlottesville, Virginia, 1900-1904. [Am. Rep.]

Municipal Index, Ontario. *See* Dymond (A. M.)

Municipal Journal, Canadian. *See* Willson (A. L.). 1891-1892.

Munro (W. B.) Seigniorial System in Canada. New York, 1907.

Munroe (J. E. C.) Constitution of Canada. Cambridge, 1889.

Patents, Designs and Trade-marks Act, 1883. London, 1884.

Murdoch (B.) Epitome of Laws of Nova Scotia. 4 vols. Halifax, 1832.

Murfree (W. L. Sur.) Official Bonds and other Penal Bonds. St. Louis, 1885.

Murphey (A. D.) Reports. 13 vols. 1804-1819. *See* North Carolina, Law.

Murphy (F. S.) and Huilsman (E. F.) Reports, Exchequer, 1836-37. London, 1838.

Murray (A.) and Carter (R. N.) Income Tax Practice. 4th edition. London, 1905.

Murray (J.) Jury Court Cases (Scotland). 5 vols. 1846-1850. [Sc. Rep.]

Murray (J. A. H.) *See* New English Dictionary. Oxford. [Eng.]

Musgrave (W. A. B.) Common Law of Waters (47 pages). London, 1890.

Muteau (Ch.) Secret Professionnel. Paris, 1870.

Myer (W. G.) Federal Decisions, United States Courts, from the reorganization to 1889, arranged alphabetically by subjects. 30 vols. Published 1884-1889. Vol. 30 is Index and Table of Cases. [Am. Rep.]

Vested Rights. St. Louis, 1891.

Mylne (J. W.) and Craig (R. D.) Reports, High Court of Chancery. 5 vols. 1835-1841. [Eng. Rep.]

Mylne (J. W.) and Keen (B.) Reports, High Court of Chancery. 3 vols. 1832-1835. [Eng. Rep.]

N

Nadault de Buffon. Des Usines et des autres établissements sur les cours d'eau. 2 vols. Paris, 1840, 42.

Namur (P.) Code de Commerce Belge. 2me édition. 3 vols. Bruxelles, 1884.

(Idem.) Supplément. Bruxelles et Paris, 1887.

Cours d'Institutes. 2 vols. Bruxelles et Paris, 1888.

Napier (T. B.) and Stephenson (R. M.) Guide to the Bar. London, 1888.

Napoleon. *See* Cambridge Modern History, Vol. 9, 1906; also Universal Classics Library, *post*.

Natal Law Reports. Vols. 22 (1901) to 26 (1906).

Nathan (M.) Common Law of South Africa. 4 vols. London, 1904-1907.

National Bankruptcy Register. 18 vols. 1867-1879.

National Monthly of Canada. Vols. 1 (1902) to 6 (1905).

National Reporter System, comprising in alphabetical order the several State Reports contained therein, together with the series to which they respectively belong. The figures within square brackets indicate the number of the volume at which the N. R. System begins.

Alabama, Supreme Court, [Vol. 84]. Southern Reporter.

Arizona, Supreme Court, [Vol. 1]. Pacific Reporter.

Arkansas, Supreme Court, [Vol. 47]. Southwestern Reporter.

California, Supreme Court, [Vol. 64]. Pacific Reporter.

Colorado, Supreme Court, [Vol. 7], and Court of Appeals, [Vol. 1]. Pacific Reporter.

Connecticut, Supreme Court, [Vol. 53]. Atlantic Reporter.

Dakota, Supreme Court, [Vol. 1]. Northwestern Reporter.

Delaware, Court of Error and Appeals, [7 Houston], and Court of Chancery, Vol. 61. Atlantic Reporter.

Florida, Supreme Court, [Vol. 23]. Southern Reporter.

Georgia, Supreme Court, [Vol. 77]. Southeastern Reporter.

Idaho, Supreme Court, [Vol. 2]. Pacific Reporter.

Illinois, Supreme Court, [Vol. 144]. Northeastern Reporter.

Indian Territory, Court of Appeals. Southwestern Reporter.

Indiana, Supreme Court [Vol. 102], and Appellate Court, [Vol. 1]. Northeastern Reporter.

Iowa, Supreme Court, [Vol. 51]. Northwestern Reporter.

Kansas, Court of Appeals, [Vol. 1]. Pacific Reporter.

Kansas, Supreme Court, [Vol. 30]. Pacific Reporter.

Kentucky, Court of Appeals, [Vol. 84]. Southwestern Reporter.

Louisiana (Annual), Supreme Court, [Vol. 39]. Southern Reporter.

Maine, Supreme Court, [Vol. 77]. Atlantic Reporter.

Maryland, Court of Appeals, [Vol. 64]. Atlantic Reporter.

Massachusetts, Supreme Court, [Vol. 139]. Northeastern Reporter.

Michigan, Supreme Court, [Vol. 41]. Northwestern Reporter.

Minnesota, Supreme Court, [Vol. 26]. Northwestern Reporter.

Mississippi, Supreme Court, [Vol. 64]. Southern Reporter.

Missouri, Courts of Appeals (St. Louis and Kansas City Appeals [Vol. 24]. Southwestern Reporter.

Missouri, Supreme Court, [Vol. 89]. Southwestern Reporter.

Montana, Supreme Court, [Vol. 4]. Pacific Reporter.

Nebraska, Supreme Court, [Vol. 8]. Northwestern Reporter.

Nevada, Supreme Court, [Vol. 17]. Pacific Reporter.

New Hampshire, Supreme Court, [Vol. 63]. Atlantic Reporter.

New Jersey (Equity), Court of Chancery, Prerogative Court, and on Appeal in the Court of Error and Appeals, [Vol. 40]. Atlantic Reporter.

New Jersey (Law), Supreme Court, and at law in the Court of Error and Appeals, [Vol. 47]. Atlantic Reporter.

New Mexico, Supreme Court, [Vol. 3]. Pacific Reporter.

New York, Court of Appeals (labelled New York Reports), [Vol. 99]. Northeastern Reporter.

New York, Supreme Court (Hun.), [Vol. 48]. New York Supplement.

New York, Supreme Court, Appellate Division (Hun.), [Vol. 1]. New York Supplement.

Naturwissenschaftliche Wochenschrift Vol. 2 (1903) 24 (1907), 24 (1908), 25 [illegible]

Naturwissenschaftliche Rundschau Vol. 17 (1902) 19 (1904) 21 22, 23, 24, 25, 26, 27 [illegible]

Nelson (J. H.) [illegible] Commercial Commission (Discussion [illegible] Fruit [illegible]) New York 1908

Neue Bienenzucht-Zeitung Vol. 21 (1900), 67 (1907)

Neue [illegible] Jahrbücher Vol. 25 (1900) [illegible]

1906

N.

[illegible] Journal [illegible] No. 1 (1878)
[illegible] 31 ([illegible]) 32 (1[illegible]), [illegible]

[illegible] Weekly [illegible] No. 11 (1906)
[illegible]

[illegible] Hall, [illegible] No. 4 (1[illegible]) (Vol. 76)
[illegible] room (Vol. 11), [illegible]

[illegible] Vol. [illegible] (1[illegible]) 14

[illegible] (1[illegible]) [illegible] 1[illegible]),

[illegible] 1[illegible]

[illegible] 1906, 09, [illegible]

New York Municipal Reports 1907. Vols. 1, 2
3, 4 5 6 7, 8

New York Court of Claims Reports:
Vol. 172 (1908) 173 174 175 ~~to~~ 175 [illegible]

New York, Jurors' Mortgage Reports,
Vols. 1 (1905) 2 (1908) 3

New York Miscellaneous Reports
Vols. 58 (1908), 59, 60, 61 (1909), 62, 63, 64 to
67, [illegible]

New York Reports, Appellate Division,
Vols. 125 126 127 (1908) 128 [illegible], 101,
102 to 106, [illegible]

New York Supplement Reports, Vols. 112 (1908),
113, 114 (1909) [illegible], 116, 117, 118, 119 120 to
124 [illegible]

10,

(1909)

National Reporter System—*Con.*

New York, Miscellaneous Reports, [Vol. 1]. New York Supplement.
North Carolina, Supreme Court, [Vol. 96]. Southeastern Reporter.
North Dakota, Supreme Court, [Vol. 1]. Northwestern Reporter.
Ohio, Supreme Court, [Vol. 43]. Northeastern Reporter.
Oklahoma, Supreme Court [Vol. 1]. Pacific Reporter.
Oregon, Supreme Court, [Vol. 11]. Pacific Reporter.
Pennsylvania State, Supreme Court, [Vol. 110]. Atlantic Reporter.
Rhode Island, Supreme Court, [Vol. 15]. Atlantic Reporter.
South Carolina, Supreme Court, [Vol. 26]. Southeastern Reporter.
South Dakota, Supreme Court, [Vol. 1]. Northwestern Reporter.
Tennessee Supreme Court, [Vol. 85]. Southwestern Reporter.
Texas, Court of Criminal Appeals, [Vol. 31]. Southwestern Reporter.
Texas, Civil Appeals, [Vol. 1]. Southwestern Reporter.
Texas Court of Appeals, [Vols. 21 to 30]. Southwestern Reporter.
Texas, Supreme Court, [Vol. 66]. Southwestern Reporter.
United States (C. C. A.), [Vol. 1]. Federal Reporter.
United States Reports, Supreme Court, [Vol. 106]. Supreme Court Reporter.
Utah, Supreme Court, [Vol. 3]. Pacific Reporter.
Vermont, Supreme Court, [Vol. 58]. Atlantic Reporter.
Virginia, Supreme Court of Appeals, [Vol. 82]. Southeastern Reporter.
Washington State, Supreme Court, [Vol. 1]. Pacific Reporter.
Washington Territory, Supreme Court, [Vol. 2]. Pacific Reporter.
West Virginia, Supreme Court of Appeals, [Vol. 29]. Southeastern Reporter.
Wisconsin, Supreme Court, [Vol. 46]. Northwestern Reporter.
Wyoming, Supreme Court, [Vol. 3]. Pacific Reporter.

National Reporter System, comprising the following Divisions:

American Annual Digest. 1897 to 1908A.

Atlantic Reporter. Vols. 1 to 69 (1885-1908). Containing Decisions of the Supreme Courts of Maine, New Hampshire, Vermont, Rhode Island, Connecticut and Pennsylvania; Court of Errors and Appeals, Court of Chancery, and Supreme Court and Prerogative Courts of New Jersey; Court of Error and Appeals and Court of Chancery of Delaware; and Court of Appeals of Maryland.

Federal Reporter. Vols. 1 to 162 (1880-1908). Containing Decisions of the United States Circuit and District Courts.

New York Supplement. Vols. 1 to 111 (1888-1908). Containing the Decisions of the Supreme and Lower Courts of Record of New York State.

Northeastern Reporter. Vols. 1 to 84 (1885-1908). Containing the Decisions of the Supreme Courts of Massachusetts, Ohio, Illinois, Indiana, Appellate Court of Indiana, and the Court of Appeals of New York.

Northwestern Reporter. Vols. 1 to 116 (1879-1908). Containing Decisions of the Supreme Courts of Minnesota, Wisconsin, Iowa, Michigan, Nebraska, Dakota, North Dakota and South Dakota.

Pacific Reporter. Vols. 1 to 96 (1883-1908). Containing Decisions of the Supreme Courts of California, Kansas, Oregon, Washington, Colorado, Montana, Arizona, Nevada, Idaho, Wyoming, Utah, New Mexico, Oklahoma, and Court of Appeals of Colorado.

National Reporter System—*Cont.*

Southeastern Reporter. Vols. 1 to 61 (1887-1908). Containing Decisions of the Supreme Courts of Appeals of Virginia and West Virginia; and Supreme Courts of North Carolina, South Carolina and Georgia.

Southern Reporter. Vols. 1 to 46 (1887-1908). Containing Decisions of the Supreme Courts of Alabama, Louisiana, Florida, and Mississippi.

Southwestern Reporter. Vols. 1 to 110 (1886-1908). Containing Decisions of Supreme and Appellate Courts of Arkansas, Kentucky, Missouri, Tennessee, Texas, and Indian Territory.

Supreme Court Reporter. Vols. 1 to 28 (1882-1907). Containing Decisions of the Supreme Court of the United States.

Nations. *See* Ridpath (J. C.). History of the World. 1899

Nations. Law of. *See* Vattel. Philadelphia. 1883.

Naudier. Législation et Jurisprudence des Mines, des Minières et des Carrières. Paris. 1877

Neale (J. A.) English Law by English Judges, 1886-1891. London. 1892.

Neave (F. G.) Personal Injuries. London. 1902

Nebraska. Reports

Woolworth.	2 vols.	1860-1872.	1-2 Neb.
Cromse.	1 vol.	1873-1874.	3 Neb.
Brown.	22 vols.	1875-1889.	4-25 Neb.
Leese.	1 vol.	1889.	26 Neb.
Campbell.	45 vols.	1889-1905.	27-73 Neb.

Index-Digest. Vols. 1 (1871) to 15 (1884). 1 vol. By Brown (G. A.).

Since Jan., 1879, the Nebraska Reports, commencing with Vol. 8, page 294, are published in the Northwestern Reporter

—— Unofficial Reports. Vols. 1 (1901) to 5 (1904).

—— Compiled Statutes, 1895.

—— Laws. 1905.

Neilson (G.) Trial by Combat. Glasgow, 1890.

Neish (C. H. L.) and Carter (A. T.) Factors Act, 1889. London, 1890. [Pamphlet.]

Nellis (A. J.) Street Railroad Accident Law. Albany, 1904

—— Street Surface Railroads. Albany, 1902

Nelson (H.) Private International Law (Select Cases, &c.). London, 1889

Nelson (W.) Reports, Cases in Chancery, England. 3 vols. in 1. 1625-1710. *See* Reports in Chancery. [Folio.]

Nelson (W. T.) Divorce and Separation. 2 vols. Chicago, 1895.

Néron (P.) et Girard (E.) Recueil d'edits et d'ordonnances royaux, sur le fait de la Justice, &c. 2 vols. 1720. [Folio.]

Nevada Reports. Vols. 1 (1865) to 28 (1904-05).

Since January Term, 1882, the Nevada Reports, commencing with Vol. 17, are published in the Pacific Reporter.

New Zealand [illegible] (N.Z.) (1907), 27 [illegible]

New Zealand [illegible] 1907, 1907 [illegible]

[illegible] (M.) [illegible] [illegible] [illegible], [illegible] 1907.

[illegible] [illegible] 1907, [illegible]
" " " " [illegible]
[illegible]

[illegible] [illegible] (1908), 147, 149, 150 [illegible], [illegible]

[illegible] (1908), [illegible] 87 [illegible] 91, 92, [illegible]

[illegible] [illegible] (1908), 117 (1907), [illegible] [illegible] 122, 123, [illegible] 127, [illegible]

1926

[illegible] Gazette [illegible] 117 (1908) 118 to date

[illegible]

[illegible] 73

[illegible] Yale Lon. 1905; 9

N.Y. [illegible] 2nd ed. 3 vols (1836)
[illegible] 3 (1846, 48)

[illegible] 40%
[illegible]

Nevada Compiled Laws (by Cutting). 1861-1900.

Nevile (S.) and Manning (W. M.) Magistrates' Cases. 3 vols. 1832-1836. [Eng. Rep.]

Nevile (S.) and Manning (W. M.) Reports, King's Bench. 6 vols. 1832-1836. [Eng. Rep.]

Nevile (S.) and Perry (T. E.) Magistrates' Cases. 1 vol. 1836-1837. [Eng. Rep.]

Nevile (S.) and Perry (T. E.) Reports, King's Bench. 3 vols. 1836-1838. [Eng. Rep.]

Neville (R.) and Macnamara (W. H.) *See* England, Reports, Railway and Canal Traffic Cases. Vols. 1 to 3.

Neville (R. J. N.) Strikes. London, 1890. [Pamphlet.]

New Brunswick Gazette. 1875-6, 1877, 1878, 1879, 1880, 1881, 1882, 1883; and Vol. 49 (1891) to 65 (1907).

New Brunswick, Reports.

Chipman (Hon. Ward)	1 vol.	1825-1828.	1 N.B. Rep.
	1 vol.	1825-1835.	1 N.B. Rep.
Berton.	1 vol.	1835-1839.	2 N.B. Rep.
Kerr.	3 vols.	1840-1848.	3-5 N.B. Rep.
Allen.	6 vols.	1848-1866.	6-11 N.B. Rep.
Hannay.	2 vols.	1867-1871.	12-13 N.B. Rep.
Pugsley.	3 vols.	1872-1876.	14-16 N.B. Rep.
Pugsley and Burbidge.	5 vols.	1877-1881.	17-21 N.B. Rep.
Pugsley and Trueman.	1 vol.	1881-1883.	22 N.B. Rep.
Trueman.	10 vols.	1883-1894.	23-32 N.B. Rep.
Carleton.	3 vols.	1895-1902.	33-35 N.B. Rep.
Allen (G. W.)	2 vols.	1902-1906.	36-37 N.B. Rep.

Trueman's Equity Cases. 1 vol. (1876-1894).

Trueman's Equity Reports. Vols. 1, 2, 3 (1894-1907).

New Brunswick, Reports, Digests.

Stevens (J. G.) Digest of New Brunswick Reports. 1825-1879.

[Same.] 1879-1886. 1 vol. Toronto, 1888.

[Same.] 3rd edition. 1825-1897.

Stockton (A. A.) Digest of Reports of Cases in the Vice Admiralty Court. 1879-1891. St. John, 1894.

New Brunswick, Statutes. Annuals to 1908.

Revised Statutes of New Brunswick. Public Acts. 1854.

Revised Statutes of. Private Acts. 1854.

Local and Private Statutes (Vol. 3). 1855.

Annual Statutes. 1786-1908.

Consolidated Statutes. 1 vol. 1877.

[Same.] 2 vols. 1903.

Index to Statutes of New Brunswick, by Steves (C. A.). 1891.

New English Dictionary (Oxford). By Murray (J. A. H.). Vols. 1 to 8 (A to K). Oxford, 1888-1901.

New Ethics. Lectures and Essays. Works. Vol. 3. Toronto, 1899.

New Guide to the Bar. By M. A. and L. L. B. London, 1893.

New Hampshire Cases. By Rev. R. A. and Walker (R. L.). An Alphabetical Index of all the cases cited in the New Hampshire Reports, so and cited, by Vol. 64. Concord, 1891.

New Hampshire Report.

Smith (J.)	1 vol.	1790-1815	
New Hampshire Report	[illegible]	1816-1850	1-30 N. H.
[illegible]			
Fowler (W. L.)	11 vols.	1850-1855	31-34 N. H.
Foster (G. G.) [illegible]	11 vols.	1855-1904	35-72 N. H.
Since March 12, 1886, the N. H. Reports [illegible] 60 Vol. 63. [illegible] Atlantic Reporter.			

Digests.

Gilchrist (J. J.). Vols. 1 (1816) to 17 (1842). Concord, 1846.

Bell (G.). Vols. 1 (1816) to 31 (1850). Concord, 1858.

Martin (C. R.). Vols. 1 (1816) to 64 (1888), and Dowling's Statutes (1796-1815).

Public Statutes to 1891, and to June 1, 1901.

New Jersey Reports, Equity.

Saxton (N.)	1 vol.	1830-1837	1 N. J. Eq.
Green (H. W.)	3 vols.	1838-1845	2-4 N. J. Eq.
Halsted (G. B.)	4 vols.	1845-1852	5-8 N. J. Eq.
Stockton (J. P.)	3 vols.	1852-1858	9-11 N. J. Eq.
Beasley (M.)	2 vols.	1858-1860	12-13 N. J. Eq.
McCarter (T. N.)	2 vols.	1861-1862	14-15 N. J. Eq.
Green (C. E.)	12 vols.	1863-1876	16-27 N. J. Eq.
Stewart (J. H.)	18 vols.	1877-1889	28-45 N. J. Eq.
Dickerson (S. M.)	20 vols.	1890-1907	46-70 N. J. Eq.
Since October, 1886, N. J. Equity Reports commence with Vol. 40 at page 385, [illegible] the Atlantic Reporter.			

New Jersey Reports, Law.

Coxe (R. S.)	1 vol.	1790-1795	1 N. J. Law
Pennington (W. S.)	2 vols.	1806-1813	2-3 N. J. Law
Southard (S. L.)	4 vols.	1806-1829	4-5 N. J. Law
Halsted (W.)	7 vols.	1824-1831	6-12 N. J. Law
Green (J. S.)	3 vols.	1831-1836	13-15 N. J. Law
Harrison (J.)	4 vols.	1837-1842	16-19 N. J. Law
Spencer (R. D.)	1 vol.	1842-1846	20 N. J. Law
Zabriskie (A. O.)	4 vols.	1847-1855	21-24 N. J. Law
Dutcher (A.)	5 vols.	1855-1862	25-29 N. J. Law

[illegible]

[illegible] 1740

[illegible] 1760

[illegible]

[illegible] 1717

Nouvelle [illegible]
[illegible] 33 (17[illegible])

1946

1

New Jersey, Reports, Law—*Con.*

Vroom (P. D.)	6 vols.	1863-1871.	30-35 N.J. Law
Vroom (G. D. W.)	39 vols.	1872-1907.	36-74 N.J. Law.

The last 45 volumes are labelled Vroom 1 to 45, consecutively.

Since Nov., 1885, the N. J. Law Reports, commencing with Vol. 47, page 389, are published in the Atlantic Reporter.

New Jersey Reports, Digests.

Stewart (H.). Vol. 3, from 1876 to 1887.

Wall (A. C.). Supp. to Stewart, 1887-1898.

New Jersey Digest. Annotated. By C. W. Parker. Vols. 1, 2, 3, 4, 5 (1790-1907).

Mulvey and Newbaugh's N. J. Digest (1898-1907).

New Mexico, Reports.

Gildersleeve (C. H.)	2 vols.	1852-1883.	1-2 N. M.
Johnson (R. M.)	2 vols.	1883-1889.	3-4 N. Mex.
Gildersleeve (C. H.)	8 vols.	1888-1904.	5-12 N. Mex.

Since March 21, 1885, the N. Mex. Reports, commencing with Vol. 5, are published in the Pacific Reporter.

Compiled Laws, 1897.

New Practice Cases, 1844-1848. 3 vols. in two. (Eng. Rep.)

New Sessions Cases, Relating to Magistrates. By Carron, Hamerton and Allen (1844-1851). 4 vols. (Eng. Rep.)

New South Wales, Land Appeal Court Cases. Vols. 1 (1899) to 16 (1906).

Digest of same. 1890-1894. By Pike.

New South Wales, Law Reports. Vols. 1 (1880) to 21 (1900).

State Reports. Vols. 1 (1901) to 6 (1906).

Supreme Court Reports. Vols. 1 (1862) to 14 (1876); continued by Knox, 1 vol. (1877), and by New Series, Vols. 1, 2 (1878, 1879).

Selection of Supreme Court Cases, by Legge. Vol. 1 (1854). Vol. 2 (1854-1862).

Digests. From 1862 to 1884, by Watkins et al; from 1884 to 1896, by Cockshott and Lamb; from 1825 to 1904. Sydney, 1905. 1905 to 1909

New South Wales Statutes. Vols. 1 and 2 (1879), and Index by Oliver, 1881; Vol. 1 to 7 (1894-1906), by Cockshott and Lamb.

Annual Statutes, 1900 to 1907.

Weekly Notes. Vols. 6 (1889-90), and 7 (1890-91).

New York, Annotated Cases. Vols. 1 to 7 (1894-1900). By Benjamin and Greene.

New York, Annotated Constitution, Part 2 of Vol. 6. Albany, 1894.

New York, Banking Laws. *See* Werner (E. A.).

New York, Bar Catalogue. N. Y., 1892.

New York, Citations. 2 vols. 1898. By Silvernail (W. H.). *See* New York Reports, alphabetically arranged, &c., *post*.

New York, Code of Criminal Procedure. 10th edition. New York and Albany, 1890.

——— Penal Code. 10th edition. New York and Albany, 1890.

——— Code of Civil Procedure. *See* Rust (C. D.).

New York Court of Appeal Cases. Vol. 1. By Howard (N.). 1847-48.

New York Court of Appeals, labelled "New York Reports." Vols. 1 (1847) to 191 (1908). For names of Reporters, *see* New York Reports, Court of Appeals, *post*.

Since April 14, 1885, these Reports, commencing with Vol. 99, are published in the Northeastern Reporter.

New York Court of Appeals. Vols. 1 (1886) to 4 (1892). By Silvernail (W. H.). 1-4 reported in Official Series. *See* post, New York Reports, alphabetically arranged in the order of their location. Silvernail (W. H.).

New York, District of, Reports. Abbott Brothers, Admiralty. 1 vol. 1847-1850. (A continuation of Blatchford and Howland.)

Benedict (R. D.). 10 vols. 1865-1879.

Blatchford (S.). Prize Cases. 1 vol. 1861-1865.

Blatchford (S.) and Howland (F.). Admiralty Cases (Betts' Decisions). 1 vol. 1827-1847.

Olcott (F. R.). Admiralty. 1 vol. 1843-1847.

Van Ness (W. P.). Prize Cases. 1 vol. 1844.

New York, Law and Equity Digest. By Clinton (G. W.). 3 vols. Albany, 1852.

New York, Life Insurance Co. Catalogue. Montreal.

New York Miscellaneous Reports. Cases decided in the Courts of Record of the State of New York other than the Court of Appeals and Appellate Division of the Supreme Court. Vols. 1. (1892) to 57 (1908). By Delehanty (F. B.) and Scherer (R. G.). These Reports are also published in the New York Supplement.

New York, Prize Cases. *See* Blatchford (S.); Van Ness.

New York Reports, Abbott (A.). New Cases. Vol. 1 (1896) to 32 (1894). Vol. 39 (Index Digest). Vols. 1 to 31. By J. M. Shaw. New York, 1898.

——— Index Digest to post 15 vols. and Table of Cases. New York, 1886. Since 1888 these Reports, commencing with Vol. 21, are published in the New York Supplement.

New York, Reports, Appellate Division. By Hun (M. T.) et al. Vols. 1 (January, 1896) to 124 (1908).

This Series is in continuation of "Supreme Court Reports, New York," ending at Vol. 99, labelled also Hun. Vol. 92 (1895).

New York, Reports, Chancery.

Johnson (W.)	7 vols.	1814-1823.
Hopkins (S. M.)	1 vol.	1823-1828.
Paige (A. C.)	11 vols.	1828-1845.
Edwards (C.)	4 vols.	1834-1850.
Hoffman (M.)	1 vol.	1839-1840.

1961 –

V

1962

New York, Reports, Chancery. *Cont.*

Clarke (C. L.)	1 vol.	1839-1841.	
Sandford (L. H.)	4 vols.	1843-1847.	
Barbour (O. L.)	3 vols.	1845-1848.	

New York, Reports, Common Pleas, City and County of New York.

Smith (E. D.)	4 vols.	1850-1854.	
Hilton (H.)	2 vols.	1855-1869.	
Daly (C. P.)	16 vols.	1870-1894.	

New York, Reports, Court of Appeals.

Howard (N.)	1 vol.	1847-1848.	1 N.Y. Rep.
Comstock (G. F.)	3 vols.	1848-1851.	2-4 N.Y. Rep.
Selden (H. R.)	6 vols.	1851-1854.	5-10 N.Y. Rep.
Kernan (F.)	4 vols.	1854-1856.	11-14 N.Y. Rep.
Smith (E. P.)	13 vols.	1857-1863.	15-27 N.Y. Rep.
Tiffany (J.)	12 vols.	1863-1868.	28-39 N.Y. Rep.
Hand (S.)	6 vols.	1869-1871.	40-45 N.Y. Rep.
Sheldon (H. E.)	101 vols.	1871-1895.	46-146 N.Y. Rep.
Smith (E. H.) et al.	54 vols.	1895-1908.	147-190 N.Y. Rep.

The above are labelled "New York Reports." Vols. 2 to 190.

Abbott (A.) App. Decisions. 4 vols. 1850-1869.

Keyes (E. W.) 4 vols. 1863-1868.

Since April 14, 1885, these Reports, commencing with Vol. 99, are published in the Northeastern Reporter.

New York, Reports, Criminal.

Wheeler (J. D.) 3 vols. 1776-1824.

Parker (A. J.) 6 vols. 1839-1868.

Connely (T.), Vilas (H. L.) et al. 24 vols. 1884-1907.

Cowen (P. H.). *See* United States, Reports.

Since May, 1888, these Reports, commencing with Vol. 6, are published in the New York Supplement.

New York, Reports, Practice, Code, &c.

Howard (N.)	67 vols.	1844-1884.
[Same.] New Series.	3 vols.	1884-1886.
Code Reporter (a journal).	3 vols. in 2.	1848-1851.
Code Reports (New Series).	1 vol.	1850-1852.
Abbott (A.) Prac. Rep.	19 vols.	1854-1865.
[Same.] (New Series.)	16 vols.	1865-1875.
[Same.] New Cases.	32 vols.	1876-1896.
Digest to 15 vols. of Abbott's New Cases.	1 vol.	1876-1885.

New York, Reports, Select Cases. Edmonds (J. W.). 2 vols. 1834-1853.

New York, Reports, Superior Court of the City of New York.

Hall (J. P.)	2 vols.	1828-1829.	1-2 N.Y. Sup. Ct.
Sandford (L. H.)	5 vols.	1847-1852.	3-7 N.Y. Sup. Ct.
Duer (J.)	6 vols.	1852-1857.	8-13 N.Y. Sup. Ct.

New York Reports, Supreme Court of Judicature at New York.—Cont.

Barbour, J. S.	10 vols.	1857-1863	11-23 N.Y. Sup. Ct.
Robertson, W. J.	7 vols.	1863-1868	24-30 N.Y. Sup. Ct.
Sweeny, J. M.	4 vols.	1869-1870	31-32 N.Y. Sup. Ct.
Jones & Spencer, J. C.	29 vols.	1871-1892	33-61 N.Y. Sup. Ct.

Since 1888 these Reports are continued as Vol. 50, as published by the New York Supplement.

New York Reports, Supreme Court.

Barbour, G. D.	67 vols.	1847-1877	
Lansing, A.	7 vols.	1869-1873	1-7 N.Y. Supr. Ct.
Hun, M. F.	Vols. 1-92	1873-1895	8-99 N.Y. Supr. Ct.
Hun & Cook, C. P. D.			
	6 vols.	1873-1875	
Schermerhorn, W. H.	4 vols.	1889-1896	

Hun, Thomas, Reports, Vols. 1-92, 1873-1895, [illegible] Vanderbilt Decisions, Reports, by Hun, commencing with Vol. 1, January, 1896.

New York Reports, Supreme Court and Court of Errors.

Coleman, W. and Caines, G.	1 vol.	1794-1805.
Johnson, W.	3 vols.	1799-1806.
Caines, G.	3 vols.	1803-1805.
Johnson, W.	20 vols.	1806-1823.
Wendell, J. and Paige, N.	1 vol.	1808-1818.
Cowen, J.	9 vols.	1823-1829.
Wendell, J. E. and Hill, J.	26 vols.	1828-1841.
Hill, J.	7 vols.	1841-1842.
Denio, H.	5 vols.	1845-1848.
Hill and Denio, Supplement to Lower (H. M.)	1 vol.	1842-1844.

New York Reports, Surrogate.

Bradford, (A. W.)	4 vols.	1849-1857.
Tuckerman, (G. J.)	1 vol.	1864-1869.
Redfield, (A. A.)	5 vols.	1846-1882.
Demarest, (T. F.)	6 vols.	1882-1888.
Coffey, (T.)	2 vols.	1888-1891.

New York Reports, Transcript Appeals, (Lansing) 7 vols. 1867-68.

New York, Reports, (A. Chichester) See Coleman's Cases; Coleman and Caines Cases; Cain's Cases, 2 vols.; Yates' Cases, &c.

New York Supplement Vols. 1 (1888) to 111 (1908), containing the Decisions of the Supreme and Lower Courts of Record in New York State.

New York Supreme Court Reports See New York Reports, alphabetically arranged Hun (N.Y.)

New York, Reports, Digests.

Abbott, (B. V. and A.) New edition.	6 vols.	1794-1875.
Beaghley, (F.) Cases	2 vols.	1794-1875.

[illegible]

148L-

New York. Reports. Digests. Cases.

Same. New Series	4 vols.	1794-1897
Same. Vol. 1. Supplemental	1 vol.	1896-1899
Clinton (G. W.). Law and Equity	1 vol.	1896-1904
Erickson (Irving). Index to Vols. 1 to 95 of New York Court of Appeals Reports	1 vol.	1847-1884
Ferry (A. C.). Digest of New York Court of Appeals Cases	1 vol.	1876-1888
Hughes (J.)	1 vol.	1794-1800
Dunlap (H. G.)	1 vol.	1800-1805

New York (Colonial) Court of Prerogative. 1830-1854.

1830-1854. Old Series. 3 vols.		1903
Street (N. Y.) Colonial Reports. 1849		

New York. Statutes. Revised Statutes of New York, 1828 to 1889 inclusive. By M. H. Throop.

Long Supplemental Volumes, 1889 to 1892, in 2 vols. Includes Vols. V. and VI. Vols. V. and VI. New York and Albany.

Revised Statutes and Codes, 1 Vols. 1 to 4 inclusive. 1896. Vol. 1, pages 1-1951. Vol. 2, pages 952-1789. Vol. 3, pages 1791-2611. Vol. 4, Index. Vol. 4, pages 2613-4011. Supplement. 1896.

General Laws, 1892 and 1899. 3 vols. Albany. 1900.

New York Reports, alphabetically arranged, and in the order [illegible] to Library.

Abbott (A.). New Cases. 26 vols. 1876 to 1894. Vols. 27 to 30 Index Digest. J. M. Smith. New York. 1898.

— Practice Reports. 19 vols. 1854-1865.

— Same. New Series. 16 vols. 1865 [illegible]

See also New York Court of Appeal Decisions. 4 vols. 1850-1869.

Anthon (J.). Nisi Prius Reports. 1 vol. 1808-1818.

Appellate Division Reports, Supreme Court, by Hun (W. [illegible]) and by [illegible] (J. B.). 124 vols. (1896 to 1908). These are [illegible] as "Supreme Court Reports, New York." Vol. 99 (Hun, M. T. Vol. 92) [illegible] Dec. 1895.

Barbour (O. L.). Chancery Reports. 3 vols. (1845-1848).

— Supreme Court Reports. 67 vols. 1847-1877.

Bradford (A. W.). Surregate Reports. 4 vols. 1849-1857.

Buffalo Superior Court Reports, by Sheldon (J.). Vol. 1. April, 1854, to Dec., 1875. New York, &c., 1878.

Caines (G.). Reports (Supreme Court). 3 vols. 1803-1805.

Clarke (C. L.). Chancery Reports. 1 vol. 1839-1841.

Code Reporter, Vols. 1 and 2 (in one), also Vol. 3 (2 covers containing the 3 vols.). 1848-1851.

Code Reports. New Series. 1 vol. 1852.

Coleman (W.) and Caines (G.). Cases. 1 vol. 1794-1805.

Coleman's Cases, New York Reports. (Coleman's Cases; Coleman and Caine's Cases; Caine's Cases, 2 vols.; Yates' Select Cases. New York. 1883.) All bound in one cover.

New York Reports, alphabetically arranged—*Con.*

Connoly (T.) Reports (Surrogate Court). 2 vols. 1888-1891.

Cowen (E.) Reports (Supreme Court, &c.). 9 vols. 1823-1829.

Daly (C. P.) Reports (New York, Common Pleas). 16 vols. 1860-1891.

Demarest (F. T. C.) Reports, Surrogate's Court. 6 vols. 1882-1888.

Denio (H.) Reports (Supreme Court, &c.). 5 vols. 1845-1848.

Edmonds (J. W.) Select Cases (New York Circuit). 2 vols. 1834-1853.

Edwards (C.) Chancery Reports. 4 vols. 1831-1850.

Hill (N.) Reports (Supreme Court). 7 vols. 1841-1844.

Hill (N.) and Denio (H.) Reports, Supreme Court (Lalor's Supplement). 1 vol. 1842-1844.

Hilton (H.) Reports (New York Common Pleas). 2 vols. 1855-1869.

Hoffman (M.) Chancery Reports. 3rd edition. 1 vol. 1839-1840.

Hopkins (S. M.) Chancery Reports 2nd edition. 1 vol. 1823-1826.

Howard (N.) Practice Reports (in the Supreme Court and Court of Appeals): 67 vols. 1844-1884.

——— [Same.] New Series. 3 vols. 1884-1886.

Howard (Nathan Jr.). *See* below, New York Reports, Court of Appeals Vol. 1

Hun (M. T.). *See* Supreme Court Reports, New York. Vols. 8 to 99 (1873 to December, 1895); and Appellate Division Reports, Supreme Court (Jan., 1896, to 1905)

Johnson (W.) Cases (Supreme Court, &c.). 3 vols. 1799-1803.

——— Chancery Reports. 7 vols. 1814-1823.

——— Reports (Supreme Court, &c.). 20 vols. 1806-1823.

Lansing (A.) Reports, New York Supreme Court. 7 vols. 1869-1873.

Miscellaneous Reports, New York. 57 vols. (Of these, Vols. 1 to 21 are by F. B. Delehanty; Vols 22 to 47 are by R. G. Scherer; and Vols. 48 to 57 are by Lester.)

New York, Annotated Cases (selected). By W. E. Benjamin and J. G. Green. 7 vols. 1894-1900.

New York Court of Appeal Decisions. By Abbott (A.). 4 vols. 1850-1869

New York Criminal Reports. By Connoly (T.), Vilas (H. L.), Silvernail (W. H.), and Mills (C. H.). 21 vols. 1881-1907.

New York Reports, Court of Appeals. By Keyes (E. W.). 4 vols. 1863-1868.

New York Reports, Court of Appeals. 191 vols. 1847-1908. Vol. 1 (1847-48), by Howard (Nathan Jr.); Vols. 2-4, by Comstock (G. F.); Vols. 5 to 10, by Selden (H. R.); Selden's Notes; Vols. 11 to 14, by Fernan (F.); Vols. 15 to 27, by Smith (E. P.); also Vol. 27, Consolidated Digest; Vols. 28 to 39, by Tiffany (J.); Vols. 40 to 45, by Hand (S.); Vols. 46 to 146, by Sickels (H. E.); Vols. 147 to 162, by Smith (E. H.); Vols. 163 to 191, by Bedell (E. A.)

New York Reports, Transcript Appeals. 7 vols. 1867-68.

New York Superior Court Reports. 61 vols. 1828-1892. Vols. 1 and 2, by Hall (J. P.); Vols. 3 to 7, by Sandford (L. H.); Vols. 8 to 13, by Duer (J.); Vols. 14 to 23, by Bosworth (J. S.); Vols. 24 to 30, by Robertson (A. L.); Vols. 31 and 32, by Sweeney (J. M.); Vols. 33 to 61, by Jones (S.) and Spencer (J. C.).

New York Supreme Court Reports. By Thompson (J. G.) and Cook (R. D.) 6 vols 1873-1875

2 70 ~

N

New York Reports, alphabetically arranged—*Con.*

Paige (A. C.) Chancery Reports. 11 vols. 1828-1845.

Parker (A. J.) Criminal Reports. 6 vols. 1839-1868.

Redfield (A. A.) Surrogate Court Reports. 5 vols. 1846-1882. The 1st vol is labelled New York Surrogate Reports, Vol. 5

Sandford (L. H.) Chancery Reports. 4 vols. 1843-1847.

Silvernail (W. H.) New York Citations. 2 vols. Albany and New York. 1898. [These are with Digests.]

Silvernail (W. H.) New York Reports, Court of Appeals. 4 vols. 1886-1892 *See* also Supreme Court Reports, New York, by Silvernail, 5 vols.

Smith (E. D.) Reports, New York Common Pleas. 4 vols. 1850-1854.

Supreme Court Reports, New York. Vols. 1 to 7 (1869-1873). *See* Lansing (A.).

Supreme Court Reports, New York. Vols. 8 to 99 (1873 to Dec. 1895). By Hun (M. T.), and labelled at the bottom, Hun, 1 to 92. For continuation of this series, *see* Appellate Division Reports, Supreme Court, by Hun (M. T.) and by Fisher (J. B.), commencing at Vol. 1 (1896).

Supreme Court Reports, New York. By Silvernail (W. H.). Cases not reported in the Official Series. 5 vols. 1889-1890.

Thompson (J. G.) and Cook (R. D.). *See* New York Supreme Court Reports. (Thompson and Cook.)

Tucker (G. J.) Surrogate Reports. 1 vol. 1864-1869.

Wendell (J. L.) Reports (Supreme Court, &c.). 26 vols. 1828-1841.

Wheeler (J. D.) Criminal Cases. 3 vols. 1776-1824.

New Zealand Law Reports, Court of Appeal. By A. J. Johnson. Vol. 1 (1867-1871), Vol. 2 (1872-1874); Vol. 3 (1875-1877).

——— Court of Appeal and Supreme Court. 1878-79, 1880, bound in one vol.

——— [Same.] Two parts for each vol. or year. Vols. 1 (1883) to 26 (1907).

——— Digest. 1861-1892. By M. W. Richmond; and Supplement, 1893-1897.

——— Statutes, 4 vols. (1842-1893), in two covers. By W. Badger.

——— Annual Statutes 1894 to 1907.

——— Gold Mining. *See* Armstrong (H. J.).

Newberry (J. S.) Reports, Admiralty Cases. U. S. District Courts (Michigan). 1 vol. 1842-1857. [Am. Rep.]

Newbon (H.) Private Bills Reports, Sessions of 1885. London. 1896.

——— [Same.] Sessions of 1896. London. 1897.

Newell (G.) Real Property. Chicago. 1902.

Newell (M. L.) Defamation, Slander and Libel. Chicago. 1890.

——— Reports. *See* Illinois, Appellate Court.

Newfoundland, Reports. Tucker's Select Cases. 1 vol. 1817-1828.

——— E. P. Morris. 1817 to 1828; 1851 to 1864; 1864 to 1874; 1874 to 1884; 1884 to 1896; 1897 to 1903. *See* also Prowse (D. W.) Justices Manual. 2nd edition. St. John's. 1898.

Newfoundanld. Statutes, Annual. 1885 to 1908. 1909,

Judicature Act. 1889.

Consolidated Statutes [illegible] series. 1892.

Gazettes. Vols. 86 (1893) to 90 (1897).

Year-books. 1893 to 1903.

Newmark (N.) Sales of Personal Property. San Francisco, 1887.

Newson (H.) Shipping and Marine Insurance. 2nd edition. London, 1883.

Nexent (S.) Traité des Faillites et des Banqueroutes. 3 vols. Paris, 1843.

Nichols (F. M.). *See* Britton.

Nicolas (V.) Formation of Companies. London, 1903.

Same. London, 1904. 5th ed. 1908.

Patent Law. London, 1904.

Patent Acts (23 pages). 1902, &c.

Nisbet (Sir John). *See* Dalston (Sir John Nisbet of). Court of Session Cases, Scotland. [*Folio.*]

Nisi Prius Reports. *See* England, Reports, Nisi Prius; Ireland, Reports, Nisi Prius.

Noble (J. Jr.) Charity Funds. Boston, 1892. [Pamphlet.]

Non-mailable Matter. *See* Thomas (J. L.). St. Louis, 1903.

Noodt (Gerardi). Opera Omnia. 1732. [*Folio.*]

Norman (A. W.) Death Duties. London, 1892.

Same. 2nd edition. London, 1899. 3d ed. 1911.

North Carolina, Equity Reports.

Devereaux (T. P.)	2 vols.	1826-1834.
Devereaux (T. P.) and Battle (W. H.)	2 vols.	1834-1839.
Dev. & Bat. Eq.	8 vols.	1840-185[illegible]
Busbee (P.)	1 vol.	18[illegible]2-185[illegible]
Busbee (H. C.)	6 vols.	1853-1863.
Winston (P.)	1 vol.	1864.
Phillips (S. F.)	1 vol.	1866-186[illegible]

North Carolina, Law Reports.

Martin (F. X.)	2 vols.	1778-1797.
These 2 vols. are bound with Haywood.		
Haywood (J.)	2 vols.	1789-1806.
Vol. 1 of Haywood is separate; Vol. 2 is bound with the two vols. of Martin's Reports, and commencing with page 142 makes with them one vol. The four vols. in two are edited by Battle (W. H.).		
Taylor (J. L.)	1 vol.	1798-1802.
Conference Rep.	2 vols.	1800-1804.
Bound with Taylor's Reports.]		
Murphey (A. D.)	3 vols.	1804-1819.

Nerquid (H.) Droit Public. Paris, 1911.

Nicolas (P.) + André (E.C.) Incessions du Personnel des Colonies. Paris, 1908.

Niblack (W.C.) Coxrens system of conveying sound. Chic. 1912. 6

20 1 3

North Carolina. Law Reports—Con.

Cameron Law Reports	2 vols.	1843-1846
(Bound with Dudley Term Reports)		
Dudley (J. L.) Term Reports	1 vol.	1846-1848
Hooks (F.)	1 vol.	1850-1852
Devereaux (T. P.)	4 vols.	1826-1834
Devereaux (T. P.) and Battle (W. H.)	4 vols.	1834-1839
(Vols. 3 and 4 in one)		
Iredell (J. G.)	13 vols.	1840-1852
Busbee (P.)	1 vol.	1852-1854
Jones (H. G.)	8 vols.	1853-1862
Winston (P.) Vols. 1 and 2 Law, and 1 Equity.	2 vols.	1863-1864
Phillips (S. F.)	1 vol.	1866-1868

North Carolina. Reports. Vols. 63 (1868) to 146 (1908).

Since January, 1887, the N. C. Reports, commencing with Vol. 96, are published in the Southeastern Reporter.

——— Statutes, 1885, 1897 and 1899, to 1904.

——— Revisal (Statutes). 2 vols. 1905.

——— Public Laws, 1907.

——— Private Laws, 1907.

——— Laws, 1908.

North Dakota. Reports. Vols. 1 (1890) to 16 (1908). These Reports are published in the Northwestern Reporter.

——— Revised Codes, 1895.

North West Territories: Ordinances, 1878-1887; 1883 (English); 1883 (French); Revised Edition, 1888 (English); Revised Edition, 1888 (French); Annuals, 1884; 1889 (two); 1890 (two); 1890-91; 1892; 1892, 2nd Session; 1893 to 1904.

——— Consolidated Ordinances, 1898.

——— Same, 1905.

North West Territories. Reports. Vols. 1 (less Vol. 3) to 5 (1889-1904).

North West Territories. Journals of Assembly, 1877 to 1887, and 1893, 1896, to 189

North West, United States. *See* Cones, 3 vols. New York, 1898.

Northeastern Reporter, containing Decisions of Supreme Courts of *Massachusetts*, *Ohio*, *Indiana*, *Illinois*, the Court of Appeals, *New York*, and Appellate Court of *Indiana*. Vols. 1 (July 17, 1885) to 84 (1908).

Northwestern Reporter, containing Decisions of Supreme Courts of *Michigan*, *Iowa*, *Wisconsin*, *Minnesota*, *Nebraska*, *North Dakota*, *South Dakota*, *Indiana*. Vols. 1 (April 26, 1879) to 116 (1908).

Norton (C. P.) Bills and Notes. St. Paul, 1900.

Norton (R. F.) Deeds. *See* Elphinstone (Sir H. W.) et al. 2nd edition. London, 1906.

Norton-Kysche (J. W.) Dictionary of Legal Quotations. London, 1904

Norwich, Leet Jurisdiction in the City of. *See* Selden Society, Vol. 5 (1891).

Norvège, Droit Civil. *Vide* Lehr (E.), Eléments de Droit Civil Scandinave. Paris 1904

——— Lois Maritimes. *Vide* Lois Maritimes Scandinaves. Paris, 1895

Notaires de Québec. *Vide* Germano (J.). Montreal, 1903.

Notanda Digest. From Oct., 1862, to Dec., 1872. London, 1873.

Notariat et de l'Enregistrement (Encyclopedie du), par Lansel et Didio. 20 vol 1879-1893.

——— Vol. 21. Formules, &c.

——— Vols. 22, 23. Supplements (1898-1900)

Notariat, Code du. *See* Code du Notariat. Montreal, 1899

Notes of Cases. In the Common Pleas at Westminster from 1732 to 1756. *See* Barnes (H.). 1790

Notes of Cases. In the Maritime and Ecclesiastical Reports, 1841 to 1850. 7 vols. By Thornton (T.). [Eng. Rep.]

Nott (C. C.) and Hopkins (A.). *See* Court of Claims Reports, United States. Vols. 17 and 19-29. [Am. Rep.]

Nott (C. C.) and Hopkins (A.) Court of Claims Digest. 1 vol. Washington, 1876.

Nott (C. C.) and Huntington (S. H.). *See* Court of Claims Reports, United States. Vols. 1-7. [Am. Rep.]

Nott (C. C.) and Huntington (S. H.) Digest of Court of Claims Reports, 1863-1875, with Statutes and Rules of Court. Washington, 1876.

Nott (J. J.) and McCord (D. J.) Reports. 2 vols. in one; 1817 to 1820. *See* South Carolina Reports, Law

Nouguier (L.) Brevets d'Invention, Contrefacon. Paris, 1856.

——— Actes du Commerce. 2me édition. 2 vols. Paris, 1884

——— Lettres de Change et des effets de Commerce en général. 2me édition. Brux., 1840.

——— [Idem.] 4me édition. 2 vols. Paris, 1875

Nourisson (P.) Risque professionnel et les Accidents du travail. Paris, 1891.

Nouvelle Revue Historique de Droit Francais et Etranger, par E. Laboulaye et al. 30 vols. Paris, 1877-1906

——— Table 1870-1885. Paris, 1888

Nova Scotia, Gazette. 1875-76, 1877, 1878, 1879, 1880, 1881, 1882, 1883, and Vols. 100 (1891) to 116 (1907).

——— History. *See* McLeod (R. R.) Markland, &c., 1903

Nova Scotia, Journals. *See* Journals, Nova Scotia.

N

204

204 ~ V

A

2047

Nova Scotia, Reports.

Stewart (J.) Vice Admiralty.	1 vol.	1803-1813.	
Thomson (J.)	1 vol.	1834-1851.	1 N.S. Rep.
James (A.)	1 vol.	1853-1855.	2 N.S. Rep.
Thomson (J.)	1 vol.	1856-1859.	3 N.S. Rep.
Cochran (F.)	1 vol.	1859.	4 N.S. Rep.
Oldright (H.)	2 vols.	1860-1867.	5, 6 N.S. Rep.
Nova Scotia Decisions. By Geldert (J. M.) and Oxley (J. M.)	3 vols.	1867-1874.	7-9 N.S. Rep.
Russell (B.) and Chesley (S. A.)	3 vols.	1875-1879.	10-12 N.S. Rep.
Russell (B.) and Geldert (J. M.) et al.	27 vols.	1879-1906.	13-39 N.S. Rep.
Wallace (W. B.)	1 vol.	1884-1907.	40 N.S. Rep.
Geldert and Russell.	1 vol	1906-1907.	41 N.S. Rep.

Young (Sir W.) Admiralty Decisions. Edited by Oxley (J. M.). 1865-1880. 1 vol. Toronto. 1882.

Equity Decisions (1873-1882). By B. Russell. Halifax. 1883.

Election Cases. By B. Russell. 1874.

——— Digest. Congdon (F. T.) Digest. Nova Scotia Reports. 1 vol. Toronto. 1890.

——— Digest. Armstrong (B. H.). 1888-1903.

Nova Scotia Statutes. Annual. 1758 to 1907 1908, 1909. 10, Codaeti

Private and Local Acts. 1851.

Revised Statutes. 1851; 1859; 1864; 1874; 1884; 1900.

Index by H. H. Bligh. 1758-1900.

Judicature Act. 1900

Noyes (W. C.) Incorporate Relations. Boston. 1902.

Nunn (E. W.) Companies Act. London. 1902.

Nupied (N.) Journals des principales Audiences du Parlement. 7 vols. Paris, 1857. [*Folio.*]

O

Oakley (T. W. H.) Divorce Practice. 6th edition. By W. M. F. Waterton. London, 1905.

O'Brien (A. H.) New Conveyancer. Toronto. 1893. 1910

——— Ontario Fish and Game Laws. Toronto. 1893.

——— [Same.] 5th edition. Toronto. 1903.

——— Quebec Fish and Game Laws. Toronto. 1903.

O'Brien (Archbishop). By K. Hughes. Ottawa. 1906.

O'Brien (R. B.). *See* Russell of Killowen (Lord). London. 1901.

Odgers (W. B.) Libel and Slander. Boston, 1881

Same.] 2nd edition. London, 1887

Same.] 3rd edition. London, 1896

Same.] 4th edition. London, 1905

Principles of Pleading, &c. London, 1891

Same.] 2nd edition. London, 1894

Same.] 3rd edition. London, 1897

Same.] 4th edition. London, 1900

Same.] 5th edition. London, 1903

Same.] 6th edition. London, 1906. 7th ed. 1912.

Odier (P.) Contrat de Mariage. 3 vols. Paris, 1847

Official Gazette, U. S. *See* America (U. S. of) Patent Office, page 999 infra

Official Postal Guide. *See* Postal Guide

O'Hara (J. P.) Interpretation of Wills (bound with Wigram, Sir J. on Wills). New York, 1872.

Ohio Catalogue, Law Library, 1899; also 1904

Ohio Circuit Court Reports. Vols. 1 (1885-6) to 22 (1901)

Circuits Reports (Consolidated). Vols. 13 [23], (1902) to 17 [27], (1905).

Ohio. Reports

Tappan (B.)	1 vol.	1816-1819.
Wright (J. C.)	1 vol.	1831-1834.
Handy (R. D.) and (J. H.) Cincinnati Superior Court Reports (two in one).	2 vols.	1854-1855.
Disney (W.) Cincinnati Superior Court Reports.	2 vols.	1854-1859.
Cincinnati Superior Court Reporter.	2 vols.	1870-1873
Ohio Reports. Vols. 1 to 20.		1821-1851.
Ohio State Reports. Vols. 1 to 71.		1852-1904.

Since February 24, 1885, the Ohio State Reports, commencing with Vol. 43, are published in the Northeastern Reporter

Ohio Reports, Digests. Gholson (W. Y.) and Okey (J. W.) Embracing Vols. 1 to 20, Ohio Reports, and Vols. 1 to 15, Ohio State Reports, 1821-1866. Cincinnati, 1867

McVey (A. H.) Embracing Vols. 1 to 20, Ohio Reports; Vols. 1 to 24, Ohio State Rep. Tappan's, Wright's, Handy's, Disney's Rep. The Superior Court Reporter, Western Law Journal, Weekly Law Gazette, Western Law Monthly, Am. Law Record, and Cleveland Law Record. 2 vols. Cleveland, 1875

Ohio Revised Statutes. 7th edition. 3 vols. 1896

Oke (G. C.) Fishery Laws. London, 1903.

Oke (J. C.) Magisterial Synopsis. 14th edition. 2 vols. London, 1893

O'Brian (A.H.) Conveyancing and other forms 3rd ed. Toronto. 1906.

Ohio Circuit Reports Consolidated. Vols. 16 (1907), 17 (1908), 20 (1909) to date.

Oklahoma Reports Vols. 11 to 20 (1906) to 23, 24, 25 to date.

Ontario Law Reports, Vol. 1, 1908-09). Vol. 2 1909, 3 (1910). to date.

Orion (J.) ... Toronto. Published since 1894.

Ottawa Citizen Vol. 41, 1908 to date 1, 2. Vol. 42 (1909) to date.

206 —

O.

[illegible] vol. 17 (1964) 18, 50 21, [illegible]

[illegible] 10, [illegible]

[illegible] 1.2.12 (1910) [illegible]; 14 ([illegible] - [illegible]); 15 ([illegible] - May) 1910; 16 (May - Oct.) 1910; [illegible].

[illegible] Wesley [illegible] vol. 1 (1907, 10) [illegible]

[illegible] U.S.
[illegible], 27

[illegible] (1[illegible]-17[illegible]

[illegible] (17[illegible]), [illegible] 1709, 52,
53 [illegible]

[illegible]

[illegible]

Out West, by secretary. Ottawa, 1910.

Odgers (W. N.) Law of Evidence. Can. notes by Russell J. Lon. 1911.

Oldfield (A. J.) The law of copyright. Lon. 1912.

Onions (C. T.) A Shakespeare Glossary. Oxford, 1911.

Oklahoma, Reports. Vols. 1 (1893) to 18 (1907).

These Reports are also published in the Pacific Reporter.

Session Laws, 1899; also, 1903.

Olcott (E. R.) Reports (Admiralty) U. S. District Court, Southern District of New York. 1 vol. 1843-1847. [Am. Rep.]

Oldham (A.) and Foster (A. L.) Law of Distress. London, 1886.

[Same.] 2nd edition. London, 1889.

Oldright (H.) Reports. 2 vols. 1860-1867. *See* Nova Scotia Reports, Vols. 5, 6.

Oleron, Laws of. *See* Peters (Hon. R.) Admiralty Decisions, &c. Appendix.

Oliphant (G. H. H.) Law of Horses, Innkeepers, Veterinary Surgeons and of Hunting, Racing, Wagers and Gaming. 4th edition. London, 1882.

— [Same.] 5th edition. London, 1896.

[Same.] 6th (and Canadian) edition. London, 1908.

Oliver (A.) & Wilson (C. A.) Manuel de la Cour des Commissionaires de Québec. Montreal, 1902.

Ollivier (E.) & Mourlon (F.) Commentaire de la loi sur les [illegible] sur les ordres. Paris, 1858.

Omally (E. L.) and Hardcastle (H.) Election Cases. 4 vols. 1869-1893. [Eng. Rep.] Vol. 5 (1895-1906) Vol. 6

Ontario (and Upper Canada) Periodicals, &c.

Canada Law Journal. 42 vols. 1865-1908. *See* Upper Canada Law Journal (New Series.)

Canadian Law Times. 28 vols. 1881-1908.

Cartwright (J. R.) Cases. 5 vols. Toronto, 1882-1898.

Local Courts and Municipal Gazette. 8 vols. in 4. 1865-1872.

Upper Canada Law Journal. 10 vols. in 5. 1855-1864.

— [Same.] (New Series.) 42 vols. 1865-1908. [Vols. 4 (1868) and subsequent are entitled Canada Law Journal, and are so labelled from and including Vol. 13.]

Ontario (and Upper Canada), Reports.

Taylor (T.) King's Bench.	1 vol.	1823-1827.
Draper (W. H.) King's Bench.	1 vol.	1829-1831.
Upper Canada Queen's Bench. (Old Series.)	6 vols.	1834-1844.
[Vols. 1 and 2 of this set is entitled Upper Canada Jurist. Vol. 1 is in two parts bound together.]		
Upper Canada Queen's Bench.	46 vols.	1844-1881.
Upper Canada Common Pleas.	32 vols.	1850-1881.
Grant (A.) Chancery Reports.	29 vols.	1849-1881.
Chamber Reports of Points of Practice.	2 vols.	1851-1852.
Chancery Chamber Reports.	3 vols.	1858-1872.
Error and Appeal Reports.	3 vols.	1846-1866.

Ontario (and Upper Canada). Reports—Con.

Lefroy (A. H. F.) and Cassels (R. S.) Notes on Practice Cases.	1 vol.	1881-1883.
Hodgins (T.) Election Reports.	1 vol.	1871-1879
Election Cases.	2 vols.	1884-1901.
Ontario. Reports.	32 vols.	1881-1900.
Appeal Reports.	27 vols.	1876-1900
Practice Reports.	19 vols.	1852-1900.

Ontario (and Upper Canada) Reports. Digests.

Robinson (C.) and Joseph (F. J.)	2 vols.	1823-1879.
[Same.] Supplement.	1 vol.	1880-1884.
Smith (J. F.) and Joseph (F. J.)	1 vol.	1884-1887.
[Same.]	1 vol.	1880-1890
Smith (J. F.), Brown (E. B.) and Cassels (R. S.)	1 vol.	1891-1895
Smith et al.	4 vols.	1823-1900.
Bell (E.)	1 vol.	1901-1905.

Ontario. Appeal Reports. *See* Ontario (and Upper Canada) Reports.

Ontario Bench and Bar (Pictures). Toronto, 1905.

Ontario Boundary Controversy. By Macdonnell (J. P.). Toronto, 1896.

Ontario Cities Directory, including also Montreal, Quebec, Winnipeg, Halifax, St. John, Sherbrooke and Hull. Ingersoll, Ont., 1904-5.

Ontario Directories.

Eastern Ont. Gazeteer and Business Directory, 1898-99. Ingersoll, Ont., 1899.

Western, Ont. Gazeteer and Business Directory, 1898-99. Ingersoll, Ont., 1899.

Ontario. Consolidated Rules of Practice. 1888-1894.

Ontario. Crown Lands Acts. *See* Hardy (Hon. A. S.). 1890.

Ontario Election Reports, relating to Elections to the Legislative Assembly of Ontario, 1871 to 1879; and to the House of Commons of Canada, 1874 to 1878, by Hodgins (T.). Toronto, 1883. [Ont. Rep.]

Election Cases. Vol. 1 (1884-91), Vol. 2 (1891-1900). Toronto, 1891 and 1901. [Ont. Rep.]

Ontario Fishery Commission. *See* Sessional Papers (Canada). Vol. 31 (1897).

Ontario. Gazette. 1875 (latter part); 1876, 1877, 1878, 1879, 1880, parts 1 and 2; and 1881, part 2 only; 1882, 1883, and Vols. 24 (1891) to 40 (1907).

Ontario Gazeteer and Business Directory, 1905-1906. Ingersoll, Ont., 1906.

Ontario Judicature Act. *See* Holmested (G. S.) and Langton (T.).

Ontario. Land Cases. *See* Land Cases, Ontario.

Ontario. Land Titles Act. *See* Land Titles Act, Ontario.

Ontario Law Index. *See* Bligh (H. H.).

Ontario Law Reports. Vols. 1 (1901) to 16 (1908).

[illegible]

Ordonnance de la Marine du mois d'août 1681. Paris 1714

[illegible] Medecine legale 4e éd [illegible] et le droit des expertises pratique. 4 Vols. Paris 1848.

Atlas. Paris 1848.

[illegible] Droit de famille. Paris, 1867.

Orleans (Coutume de) Vide Pothier.

[illegible] 1104.

208 b

208 a

Ordinance de Louis 14 du mois d'avril, 1667. Paris 1760.
de Louis 15 donations. Paris, 1748.
des Eaux et Forêts du mois d'août 1669 (Com.zu) Paris, 1772.
Crim du mois d'août, 1670 (Nouv. Com.zu) Paris, 1763.
Crim du mois d'avril, 1670 (Nouv. Com.zu) Paris, 1769
Idem 2e partie. Paris, 1757.
Civile du mois d'avril 1667 (Nouv. Com.zu) Paris 1757.
des mois d'août, 1669 et Mars 1673 Nouv. Com.zu) pieces. Paris, 1761.
de Louis 14 mois de mars, 1763. Paris, 1673.

Orr (J.) de l'Incarnation & Jesus. N.Y.

Ontario Loan. Corporation Statements to Dec. 31, 1897. Toronto, 1898.

Ontario Map (folded). Toronto, 1900.

Ontario Practice Reports. *See* Ontario Reports, "Practice Reports," *post*.

Ontario Reports, "Appeal Reports." Vols. 1 (1876) to 27 (1900).

"Practice Reports." Vols. 1 (1852) to 19 (1900).

"Ontario Reports." Vols. 1 (1881) to 32 (1900).
These three Series are continued in the "Ontario Law Reports."

Ontario Rules of Practice and Procedure (Revised and Consolidated). Toronto, 1888.

[Same.] Toronto, 1897. [With Text-books.

Ontario. Statutes.

Statutes of Ontario. 1867 to 1908. 42 vols.
Revised Statutes of Ontario. 1877. 2 vols.
[Same.] 1887. 2 vols.
[Same.] 1897. 3 vols.
Draft Revised Statutes of Ontario. 1886. 2 vols.
Index to Ontario Statutes to 1884. By Lewis (E. N.).
[Same] to 1895; and a Supplement to 1900. By Bligh (H. H.).
Statutes of Upper Canada. *See* Upper Canada, Statutes.

Ontario Weekly Reporter. Vols 1 (1902) to 11 (1908).

Opinions of Attorneys-General U. S. Vols. 1 (1791) to 25 (1906). Digest of same, 1789 to 1881. By A. J. Bentley. Washington, 1885.

Oppenheim (L.) International Law. Vol. 1, Peace. London, 1905. 2nd ed. 1912.

[Same.] Vol. 2, War and Neutrality. London, 1906.

Orange River Colony Law Reports, 1903; 1904; 1905; 1906; 1907.

Orders in Council, of Canada, to 1874. Ottawa, 1874.

Orders in Council of Canada. Consolidated. *See* Bligh (H. H.), 1889.

Ordinances by the Special Council. 1837 to 1841. *See* Lower Canada Statutes.

Ordinances of North West Territories. *See* North West Territories.

Ordonnance Civil, Avril 1667. Commentaire, 1757.

Ordroneaux (J.) Constitutional Legislation in the United States. Phil., 1891.

——— Jurisprudence of Medicine. Phil., 1869.

Oregon and Washington Index-Digest. *See* Carey (C. H.). 1888.

Oregon, Reports. Vols. 1 (1853) to 49 (1907).

Since March, 1883, these Reports, commencing with Vol. 11, are published in the Pacific Reporter.

——— Digest of Vols. 1 (1853) to 14 (1887), by Carey (C. H.), which see Oregon and Washington Index-Digest. San Francisco, 1888.

Codes and Statutes. 2 vols. 1902.

Oregon Trails. *See* Parkman's Works, Vol. 16, Toronto, 1899.

Oriental Literature. 4 vols. Vols. 1, 2, Persia; Vol. 3, India; Vol. 4, China. *See* World's Great Classics; Library numbers, 8261, 8262, 8263, 8264.

Oriental Series. Vols. 1 to 8 Japan; Vols. 9 to 12 China. Boston and Tokyo, 1901, 1902.

Ortolan (J.) Législation Romaine. 12me édition. 3 vols. Paris, 1883-4.

Ortolan (T.) Regles internationales et diplomatie de la mer. 4me édition. 2 vols. Paris, 1864.

Osgoode Hall. Library Catalogue, by G. M. Adam. Toronto, 1886.

— — Supplement. By J. J. Daley. Toronto, 1888. [Paper cover.]

Subject-Index. By W. G. Eakins. Toronto, 1900.

Osgoode Hall, Reminiscences. *See* Hamilton. Toronto, 1904.

Ostrander (D.) Fire Insurance. 2nd edition. St. Paul, 1897.

O'Sullivan (D. A.) Government in Canada 2nd edition. Toronto, 1887.

Oswald (J. F.) Contempt of Court, &c. London, 1892

[Same.] 2nd edition. London, 1895. 1911.

Ott (M. A.) *Vide* Kluber (J. L.) Droit des gens moderne de l'Europe. Paris, 1874.

Ottawa City Directory, 1895-96; 1896-97; 1906-07; 1907-08; 1908-09.

Ottawa, Revised By-laws, 1890

Otto (Dr. Emil). French Conversation Grammar. New York, 1864.

Otto (W. T.). *See* United States Reports.

Outlawries, &c. Cases relating to. *See* Conroy, England; Reports, Exchequer.

Overton (J.) Reports. 2 vols. *See* Tennessee

Owen (D.) Declaration of War, &c. London, 1889.

Marine Insurance, &c. 3rd edition. London, 1890.

Owen (T.) Reports. Common Pleas, England. 1 vol. 1556-1615. [*Folio.*]

Oxford Dictionary. *See* New English Dictionary. [*Folio.*]

Oxley (J. M.) *See* Young (Sir W.). Admiralty Decisions. 1 vol. 1875-1880.

Oxley (J. S.) Light Railways. London, 1902.

[Same.] Vol. 2. London, 1903.

Our Faith and Defenders. *See* Shea (J. G.) New York, 1894.

Ovid's Works. see P

P

Paasch (Capt. H.) Illustrated Marine Encyclopedia. Antwerp, 1890

Pacific Reporter. Vols. 1 (Dec. 27, 1883) to 96 (1908). Containing Decisions of the Supreme Courts of *California, Nevada, Kansas, Oregon, Washington, Colorado, Montana, Wyoming, Idaho, Arizona, New Mexico, Utah, Oklahoma*, and Court of Appeals of *Colorado*.

Pacific Reporter. Vol. 97 (1908), 98, 99 (1909), 100, 101, 102, 103, 104, 105 to 113.

Page (W. H.) & Jones (P.) Industrial Assessments. Lib. Econ. Sci., 1909.

Page (Sir John R.) Rates & Rating. 2nd ed. London 1908

Pandectes Françaises - Répertoire Général. Vol. 22. 1907, 23 (1908) 24, 1908.

Pasicrisie Belge, 1908. 4 Vols.

Patent Office Journal Decisions. Vol. 56 (1908).

210 6

F

Patent Official Gazette U.S. Vol. 135
(1908) [illegible]
139, 140, 141 [illegible] 142, 143 to 144,
144, 145, 146, 147 148, 149, to 150, 151, - date.

[illegible] [illegible] [illegible] [illegible] [illegible]
[illegible] [illegible] [illegible] 1967.

Patent [illegible] [illegible] [illegible] 219 220
221 [illegible], 222 223, 224 [illegible] - date.

Patent [illegible] [illegible] [illegible] [illegible]
1967-68, [illegible] 37, 38 to 41 - date.

[illegible] ([illegible]) [illegible] [illegible] [illegible] jurisdiction [illegible], [illegible], 1905.

[illegible] [illegible] 4, [illegible] [illegible] 1843-45, [illegible], 1846 [illegible].

[illegible], [illegible], 190[illegible]. [illegible] 190[illegible].

[illegible]'s [illegible] [illegible], [illegible], 190[illegible].

[illegible] [illegible]. [illegible] [illegible]. [illegible] 190[illegible].

[illegible] [illegible] [illegible] 190[illegible].

[illegible] [illegible] [illegible], [illegible] 190[illegible]; 36

[illegible] 190[illegible], 10, to date

P.

Palmer (G.M.) Studies in Political Science Vol. 32, Improvement of the real rates of labourers. N.Y. 1908 [Paper cover]

[illegible] Legislation (Scotland), [illegible] by Constable, [illegible] Chan, Faberidge [illegible] Vols. 1907 - 1908. [illegible] Lh. 1909.

Paine (W.S.) Banks, &c. 6th ed. Albany 1910.

Political Science Quarterly. Vols. 1 (1886) - 24 (1909).

Pa[illegible] (M.) & Howe (G.B.) Documents. [illegible], 1910.

Page (W. H.) Contracts. 3 vols. Cincinnati, 1905.

Law of Wills. Cincinnati, 1904.

Paget (J.) Mise en demeure. Paris, 1870.

Paget (Sir John). Banking. London, 1904.

Pagnuelo. Liberté Religieuse en Canada. Montreal, 1872.

Paige (A. C.) Reports. 11 vols. 1828-1845. *See* New York, Chancery Reports.

Paillet. Législation et Jurisprudence des Successions. 3 vols. Paris, 1821.

Paillet (M.). *Vide* Lalaure (M.). Paris, 1827.

Paine (E. Jr.) Reports, United States Circuit Court (2d), 2 vols. 1810-1840. [Am. Rep.]

Paine (T. T.) Formation and Registration of Companies. London, 1890.

Paine (W.) Law of Bailments. London, 1904.

Palaa (J. G.) Dictionnaire législatif, &c., des Chemins de Fer. 2 vols. Paris, 1857.

Paley (W.) Summary Convictions. 6th edition. London, 1879.

[Same.] 7th edition. London, 1892

[Same.] 8th edition. London, 1904.

Palmer (F. B.) Companies Act, 1900. 2nd edition. London, 1901.

——— [Same.] 1907. London, 1908.

——— Company Law (Lectures). London, 1898.

——— Company Law. 3rd edition. London, 1901.

——— [Same.] 4th edition. London, 1902.

——— [Same.] 5th edition. London, 1905. 1909, 10, 11,

——— Company Precedents, 1862 to 1883. 4th edition. London, 1888.

——— [Same.] 5th edition. London, 1891.

——— [Same.] 6th edition. Part 1. London, 1895; Part 2, Winding-Up. London, 1896.

——— [Same.] 7th edition. Part 1. London, 1898.

——— [Same.] 8th edition. Part 1. London, 1902; Part 2, Winding-Up. London, 1900; Part 3, Debentures. London, 1900.

——— [Same.] 9th edition. Part 1. London, 1906; Part 2, Winding-Up. London, 1904; Part 3, Debentures. London, 1903. 1913

——— [Same.] 10th edition. Part 3, Debentures. London, 1907. Part 1,

——— Private Companies and Syndicates. 9th edition. [54 pages.] London, 1891. [Pamphlet.]

——— [Same.] 12th edition (64 pages). London, 1895. [Pamphlet.] 1911

——— Shareholders and Directors, &c. Legal Companion. 14th edition. London, 1894.

Palmer (F. B.) [Same.] 15th edition. London. 1895.

[Same.] 19th edition. London. 1902.

[Same.] 21st edition. London, 1902. 1909

Palmer (Sir G.) Reports, King's Bench, England. 1 vol. 1691-1629. [*Folio.*]

Pandectes Belges. *Vide* Belgian Reports, Pandectes, &c.

Pandectes de Justinian. *Vide* Pothier (R. J.). 24 vols. Paris. 1818-1823.

Pandectes Françaises ou Recueil Complet; par Delaporte (J. B.) et Riffe-Caubray (P. N.). Vols. 1 (1803) à 15 (1806), Code Civil; Vol. 16 (1806), Explication des Termes; Vols. 17, 18 (1807), Code de Procédure; Vols. 19, 20 (1808), Code de Commerce; Vols. 21, 22 (1809), Instructions Criminelles. Paris. 1803-1809.

Chronologiques ou collection nouvelle résumant la Jurisprudence de 1789 à 1886, par De Couder (Reuben); Vol. 1. Table Générale. Paris. 1893. Vols. 2 à 6. Pandectes, Chronologiques, &c., 1830 à 1886. Paris. 1887-1891.

Pandectes Françaises. Nouveau Repertoire, &c. Par Rivière et al.

59 vols. Paris. 1886-1905.

Vols. 1 à 9. A. 1886-1890.

Vol. 10. Assurances. 1891.

Vol. 11. Assurement a Bail. 1891.

Vols. 12 à 24. Bai. à Don. 1892 à 1897.

Vols. 25 à 26. Donations et Testaments. 1890 à 1891.

Vol. 27. Don. à Dro. 1892.

Vols. 28 à 36. Dro. à Ivres. 1897 à 1902.

Vol. 37. Jap. à Mar. 1902.

Vols. 38, 39. Mariage. 1895, 1896.

Vol. 40. Marine à Mines. 1902.

Vol. 41. Mines à Obligations. 1903.

Vols. 42, 43. Obligations à Offenses. 1903.

Vols. 44, 45. Offices à Prisons. 1903.

Vol. 46. Privilèges et Hypothèques. 1898.

Vol. 47. Priv. et Hyp. et Propriété. 1900.

Vol. 48. Propriété Littéraire. 1894.

Vol. 49. Pro. à Res. 1904.

Vol. 50. Res. à Sai. 1904.

Vol. 51. Sai. à Serv. 1904.

Vols. 52, 53. Société. 1904.

Vol. 54. Successions. 1900.

Vol. 55. Successions à Tab. 1900.

Vol. 56. Tac. à Tra. 1904.

Vol. 57. Tra. à Travail. 1905.

Vol. 58. Travail à Val. 1905.

Vo. 59. Vente à Zone. 1905.

——— Recueil Mensuel, &c. Par Fremont et al. Vols. 1 à 21. Paris. 1886-1906.

— Tables Decennales. 1886-96.

[illegible]

[illegible]

[illegible]

[illegible]

[illegible]

[illegible]

[illegible]

Pelham (F. B.) Accidents Cases. Lon. 1910.

Price (L.) Mining Commissioners' Cases. [illegible] 1906-10. Lon. 1910

MICROCOPY RESOLUTION TEST CHART

ANSI/ISO TEST CHART No. 2

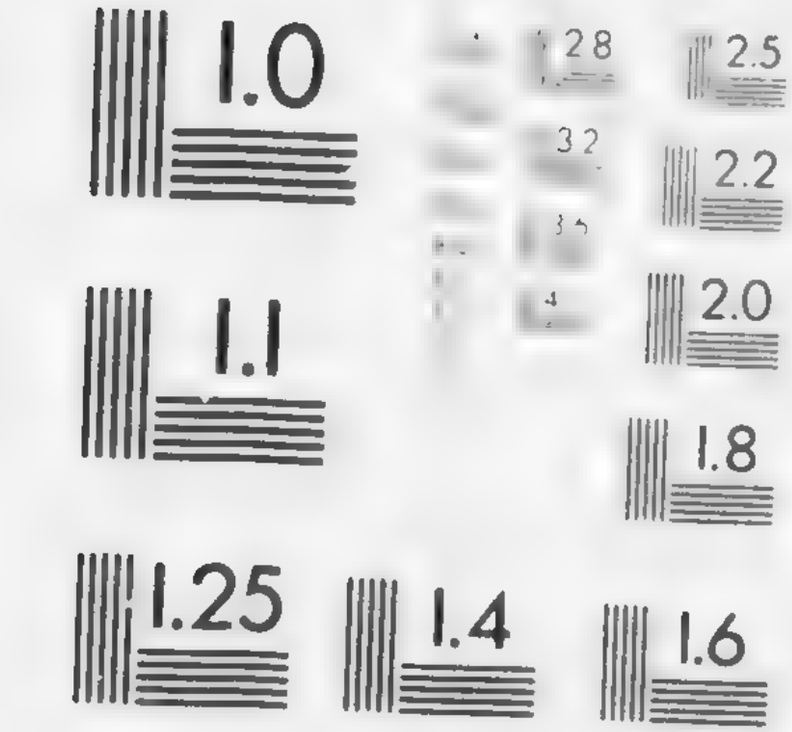

APPLIED IMAGE Inc

212d

Carmelite [illegible] Quebec.
[illegible] 1911

Panet. La Famille.

Papineau (Louis Joseph). *See* Canada, Makers of. By A. D. DeCelles. Toronto, 1904.

Parc. Poullain du. *Vide* Poullain du Parc. 12 vols. Rennes, 1767.

Pardessus (J. M.) Loi Salique. Paris, 1843. [Quarto.]

——— Contrat, et Lettres-de-Change, Billets à Ordre, &c. 2 vols. Paris, 1809.

——— Organisation Judiciaire. Paris, 1851.

——— Cours de Droit Commercial. 3me édition. 5 vols. Paris, 1825.

——— [Idem.] 6me édition. 4 vols. Paris, 1856-57.

——— Traité de Servitudes. 2 vols. Paris, 1838.

Parien (Esquiron de). Actions Possessoires. Paris, 1850.

Paraker (A. J.) Insurance Law of New York. 1906.

Parker (A. J.) Reports. 6 vols. 1839-1868. *See* New York Reports, Criminal.

Parker (F. R.) Powers, Duties and Liabilities of an Election Agent, and of a Returning Officer. London, 1885.

——— [Same.] 2nd edition. London, 1891.

Parker (L.) and Worthington (R. H.) Public Health and Safety. Albany, N.Y., 1892.

Parker (Sir T.) Revenue Cases in the Exchequer Court. 1 vol. 1743-1767. [Eng. Rep.]

Parker (W. R. P.) Frauds on Creditors. Toronto, 1903.

Parker (W. R. P.) and Clark (G. M.) Company Law. Toronto, 1909.

Parkman (F.) Life of. By C. H. Farnham. Toronto, 1900.

Parkman's Works. 16 vols. Toronto, 1899.

Vols. 1, 2, Pioneers of France in the New World. 2 vols.
Vols. 3, 4, Jesuits in North America. 2 vols.
Vol. 5, La Salle and the Discovery of the Great West. 1 vol.
Vols. 6, 7, The Old Regime in Canada. 2 vols.
Vol. 8, Count Frontenac and New France under Louis XIV. 1 vol.
Vols. 9, 10, A Half Century of Conflict. 2 vols.
Vols. 11, 12, 13, Montcalm and Wolfe. 3 vols.
Vols. 14, 15, Conspiracy of Pontiac. 2 vols.
Vol. 16, Oregon Trail.

Parkyn (E. A.) Master and Servant. London, 1897.

Parliamentary Journals. *See* Journals, Legislative and Parliamentary, etc.

Parliamentary Library (Dominion of Canada), Catalogue. Ottawa, 1880.

——— Supplement, 1891.

——— [Same.] 1892.

Parliamentary Papers, 1801-1901. London. [4to.]

Parsons (A.) Railways Companies, Liability of. London, 1893.

Parsons (A.) and Bertram (A.) Workmen's Compensation Acts (1897-1902). 2nd edition. London, 1902.

Parsons (A. V.) Select Cases in Equity. 2 vols. 1841-1851. *See* Pennsylvania, Reports.

Parsons (F.). *See* Perry (J. W.), Trusts and Trustees, 1889.

Parsons (J.) Principles of Partnership. Boston, 1889.

Parsons (T.) Contracts. 7th edition. 3 vols. Boston, 1883.

——— [Same.] 8th edition. 3 vols. Boston, 1893.

——— [Same.] 9th edition. 3 vols. By J. M. Gould. Boston, 1904.

——— Marine Insurance and General Average. 2 vols. Boston, 1868.

——— Partnership. 3rd edition revised. Boston, 1878.

——— Promissory Notes and Bills of Exchange. 2 vols. Philadelphia, 1877.

——— Shipping and the Law and Practice of Admiralty. 2 vols. Boston, 1869.

Pasicrisi Belge. *See* Belgian Reports.

Patent and Trade-mark Cases. *See* Canada (Dom.) Reports, Exchequer Court, Vol. 2, Appendix No. 2.

Patent and Trade-mark Cases. *See* England Reports, Patent and Trade-mark Cases, including Webster, Goodeve, and Cutler's Reports; also Higgin's Digest and Coxe's Manual.

Patent Cases (English). *See* Cutler (J.) Eng. Pat. Rep., Vols. 1-24 (1884-1907). [Eng. Rep.]

Patent Cases (United States), Commissioners, &c., 1874-1893. 17 vols. [Am. Rep.] *See* also Banning (H. A.) and Arden (H.); and Fisher (S. S.). [Am. Rep.]

Patent Cases (U. S.) Commissioners' Decisions. Annuals. 1874-1907. 1908, 9, 10,

Patent Digest of Commissioners' Decisions from 1869 to 1880, U. S. By Rice (D. H. and L. C.). Boston, 1880.

——— From 1880 to 1890. By Beach (S. E.). Boston, 1890. Two vols. in one, labelled Rice-Beach, 1869-1890.

——— From 1890 to 1900. By Rice (L. H.). Boston, 1900. *See* Am. and Eng. Patent Cases Digest, page 999 hereof.

Patent Index Digest. By Lowery (W.). Washington, 1897. [Same]. Annual. By Sanders (L. M.).

Patent Office Record, Canada. Vols. 34 (1906) Nos. 10 to 12; 35 (1907) Nos. 1 to 8.

Patent Office Reports. United States, 1847 to 1862 (56 vols.). General Index United States Patent Office, 1790-1871. 3 vols.

——— Official Gazette. 1872 to 1908 ~~(136 vols.). 1907~~ 137 vols. 1910.

——— Index. 1874 to 1892 (19 vols.).

Patent Office Rules (United States). Revised February 1, 1883. [With Text-books.]

[illegible] 1841.

Pasquet (B.) Transports sur chemins de fer. Paris.

[illegible] 1846.

[illegible] Paris 1842.

[illegible] 1 (A.L.) 1907.
" 2 (L.L.) 1908.
" 3 (J.Fr.) 1907
" 4 (P.G.) 1910.

[illegible] 1871.

[illegible] 1911.

[illegible] (L.) [illegible] 1863.

[illegible] (F.) [illegible], 1877.
[illegible], 1870-78.

[illegible] (J.) [illegible] du [illegible], avec [illegible] Ruiol. [illegible] 1705.

[illegible] (L.) [illegible] Paris 1820.

[illegible] [illegible] 1877.

[illegible] (L.) [illegible] Paris, 1839.

[illegible] 1771.

[illegible]

[illegible]

[illegible]

[illegible] 4 [illegible]. Paris, 1872.

[illegible] 21 [illegible], [illegible] 1913.

[illegible]
Paris 1776.

[illegible]

[illegible]

[illegible]

[illegible]

[illegible]

[illegible]

[illegible]

Paterson (J.) Appeal Cases from Scotland to House of Lords. 2 vols. 1851-1873 [Sc. Rep.]

Paterson (J.) Liberty of the Press, Speech and Public Worship. London, 1880.

——— Liberty of the Subject, and the Laws of England relating to the Security of the Person. 2 vols. London, 1877.

Paton (T. S.) Appeal Cases from Scotland to House of Lords. 6 vols. 1726-1821 [Sc. Rep.]

Patterson (C. S.) Railway Accident Law. Philadelphia, 1886.

——— The United States and the States under the Constitution. Philadelphia, 1888. Labelled, "Federal Restraint."

Patterson (G.) Reports. 2 vols. 1893-1895. *See* Manitoba, Reports. Vols. 9 and 10.

Patterson (J.) Licensing Acts. 13th edition. By W. W. McKenzie. London, 1900.

Patterson's Practical Statutes of 1906. By J. S. Cotton. London, 1907.

Paul (A. C.) Trade-marks, &c. St. Paul, 1904.

Paul, Fragmens de. *Vide* Tissot (P. A.). 4 vols. Paris, 1806-1810.

Paulmier (F.) Etude sur l'hypothèque maritime. Dunkerque, 1877.

Pays-Bas, Code des. *Vide* Code Pénal des Pays-Bas (2 Mars 1881). Paris, 1883.

Peake (T.) Nisi Prius Reports. 2 vols. 1790-1812. [Eng. Rep.]

Pearson (W.) Reports. 2 vols. 1851-1881. *See* Pennsylvania Reports.

Pearson-Gee (A. B.) The New Factors Act. London, 1900. [Paper cover.]

Péchart. Dictionnaire de l'Administration Departmentale. Paris, 1823.

Peck (E. and others) Reports. 154 vols. 1849-1896. *See* Illinois Reports, Vols. 11 to 164.

Peck (J.) Reports. 1 vol. 1825-1828. (Bound with Martin and Yerger.) *See* Tennessee Reports.

Peckwell (R. H.) Election Cases, 1802-1805. 2 vols. London. [Eng. Rep.]

Peerage. *See* De Brett's Peerage. London.

Peere Williams (W.) Reports, High Court of Chancery and Court of King's Bench. 3 vols. 1695-1736. [Eng. Rep.]

Pélissier (L. E.) Responsabilité des Architectes, &c. Montreal, 1891.

Pelletier (M.) Droit Commercial, Industriel et Maritime. 2 vols. Paris, 1895.

——— *Vide* Le Pelletier. Vices Redhibitoires.

Pemberton (L. L.) Judgments and Orders. 3rd edition. London, 1882.

——— Same.] 4th edition. London, 1889.

Penanrum [de] (David). Architectes. Paris, 1832.

Pennant (D. F.) Trade Unions. London, 1905.

Pennington (W. S.) Reports. 2 vols. 1806-1813. *See* New Jersey, Law, Vols. 2, 3.

Pennsylvania. District Reports. See Grubb (W. H.). 1 vol. 1836-1846. Fisher (R.). Prize Cases. 1 vol. 1812-1814. Peters (R.). Admiralty. 2 vols. 1780-1807.

Pennsylvania Law Journal Reports. 5 vols. 1842-1861. See Pennsylvania Reports.

Pennsylvania Reports.

Dallas (A. J.) (Vol. 1 is Pennsylvania and Vol. 2, 3, 4 are partly Pennsylvania and partly United States. In the library the 4 vols. are located with the U. S. Reports.)	4 vols.	1754-1806
Addison (A.)	1 vol.	1791-1799
Yeates (J.)	4 vols.	1791-1808
Binney (H.)	6 vols.	1799-1814
Binney (P. A.)	2 vol.	1806-1814
Ashmead (J. W.)	2 vols.	1808-1841
Sergeant (G.) and Rawle (W. Jr.)	17 vols.	1814-1828
Rawle (W. Jr.)	5 vols.	1828-1835
Watts (F.)	10 vols.	1832-1840
Miles (J.) Philadelphia	2 vols.	1835-1840
Wharton (F. J.)	6 vols.	1835-1841.
Watts (F.) and Sergeant (H. J.)	9 vols.	1841-1845
Brightly (F. C.) N. P. Prize	1 vol.	1809-1851.
Parsons (A. V.) Select Cases in Equity.	2 vols.	1841-1851.
Grant (B.)	3 vols.	1822-1863
Brewster (F. C.) Equity Reports (containing also Cases from the U. S. Courts.)	4 vols.	1856-1871.
Pennsylvania Law Journal Reports	5 vols.	1842-1861
Wallace (H. E.) [Philadelphia.]	10 vols.	1850-1875.
Brown (C. H.) [Philadelphia.]	10 vols.	1875-1891.
Pearson (W.)	2 vols.	1851-1881.
Pittsburg Reports. Edited by Cramine (B.)	3 vols.	1853-1873.
Legal Intelligencer Reports.	9 vols.	1865-1874.

Pennsylvania Superior Court Reports. Vols. 1 (1895) to 31 (1907).

Pennsylvania State [Supreme Court] Reports. Vols. 1 (1845) to 218 (1907).

Since May 11, 1885, the Pennsylvania Supreme Court Reports, commencing with Vol. 110, are published in the Atlantic Reporter.

Pennsylvania Supreme Court Cases, 1885 to 1889. By Sadler (S. B.). Vols. 1 to 10, and Digest, 1904. [Being those Cases not designated to be reported in the State Reporter.]

Philadelphia Superior Court Reports. By Wallace and Brown. Vols. 1 (1850) to 20 (1891).

Pennsylvania Weekly Notes of Cases. Vols. 1 to 44. Philadelphia. 1874-1899. Index Digest of Vols. 1 to 42. By H. Budd. Philadelphia. 1899.

Pension Claims of the Department of Interior, U. S. Vol. 6. Washington, 1893. [Am. Rep.]

P

Perreau L.M., Jurisprudence Médecine.
Paris, 1907.

Perrin Code, ou Dictionnaire du
Constructeurs, &c. 11e éd. Paris, 1911.

Petersdorff (C.) Abridgment
of the Eng. & Scot. Law. 6 Vols.
Lon. 1861-64
Abridgment. app. 1870.

Pepin Le Halleur (M. E.) Histoire de l'Emphytéose en Droit Romain et au Droit Français. Paris, 1843.

Perley (S.) Interest. Boston, 1893

Perrault (J. F.) Extraits ou Précédents des Régistres de la Prévôté de Québec Québec, 1824.

——— [Idem.] Du Conseil Superieur de Québec. Québec, 1824.

Perrin (G.) Code Perrin, ou Dictionnaire de Constructions, &c. 9me édition. Par Rendu (A.). Paris, 1896-99.

——— [Idem.] 10me édition. Paris, 1904.

——— Atlas, par A. Jacob, 1904.

Perrin (R.) Code ou Dictionnaire des Constructions et de la Contiguité, &c., par Renan (A.). Paris, 1864.

Perriquet (E.) *Vide* Fremy-Ligneville. Paris, 1881

Perron (J. L.) and Mitchell (V. E.) Manual of Insolvency. Montreal, 1898.

Perry (H. J.) and Knapp (J. W.) Controverted Election Cases. London, 1833. [Eng. Rep.]

Perry (J. W.) Trusts and Trustees. 3rd edition. 2 vols. Boston, 1882.

——— [Same.] 4th edition. 2 vols. Boston, 1889.

——— [Same.] 5th edition. 2 vols. Boston, 1899. 6th ed. 1911.

Perry (T. E.) and Davison (H.) Reports, Queen's Bench and Exchequer Chamber. 4 vols. (1838-1841). [Eng. Rep.]

Persia. *See* World's Great Classics, Oriental Literature. Vols. 1 and 2. Library numbers, 8261, 8262.

Persil (E.) Traité de la Lettre-de-Change et du Billet-à-Ordre, ou Commentaire du Titre VIII du Code de Commerce. Bruxelles, 1838

Persil (E.) and Croissant (E.) Des Commissionaires et des Achats et Ventes. Paris, 1836.

Persil (J. C.) Régime Hypothécaire. 4me édition. 2 vols. Paris, 1833

Persil (M.) Questions sur les Privilèges et Hypothèques, Saisies immobilières, &c. 2me édition. Paris, 1820.

Peter (A. P.) Digest, &c. *See* Jessel (Sir G.), Digest of Decisions. London, 1883.

Peters (R.) Admiralty Decisions in the District Court of the United States for the Pennsylvania District and other Districts, with an Appendix containing:—The Laws of Oleron; The Laws of Winsby; The Laws of the Hanse Towns; The Marine Ordinances of Louis XIV.; A Treatise on the Rights and Duties of Owners, Freighters, and Masters of Ships, and of Mariners and the Laws of the United States relative to Mariners. 2 vols Philadelphia, 1807. [Am. Rep.]

Peters (R. jr.) Digest of Federal Courts. 1789 to 1847. 2 vols. New York, 1851

——— Reports, United States Circuit Court (3rd). 1 vol. 1803-1818. [Am. Rep.]

——— Reports, United States Supreme Court. 17 vols. 1828-1843. Supplement to Vol. 11 labelled Baldwin's (H.) Consolidated Views. Philadelphia, 1837. [Am. Rep.]

Petit (D. H.) Heavy Motor Cars. London, 1905.

—— Light Motor Cars. London, 1905.

Petit (G. A.) Etude sur les injures et la diffamation en Droit Romain. Paris, 1868.

—— Essai sur la condition légale des *Journaux, &c.*, avec un appendice contenant le texte de la loi du 11 mai 1868, sur la Presse. Paris, 1868.

Petit (M.) Traité des Surenchères, &c. Douai, 1843.

Phear (J. B.) Rights of Waters, including Public and Private Rights to Sea and Sea-shore. Philadelphia, 1859.

Philadelphia Reports. By Wallace (H. E.) and Brown (H. C.) Vols. 1 (1850) to 20 (1891). [With Pennsylvania Reports.]

Phillimore (J.) Ecclesiastical Reports. 3 vols. 1809-1821. [Eng. Rep.]

Phillimore (R.) Commentaries upon International Law. 4 vols. 3rd edition. Vol. 1, 1879; Vol. 2, 1882; Vol. 3, 1885; Vol. 4, 1889. London.

Ecclesiastical Law. 2 vols. London, 1873.

Phillimore (Sir Robert). Ecclesiastical Law. 2nd edition. By Phillimore (Sir W. G. F.). 2 vols. London, 1895.

Phillips (A.) and Trevelyan (E. J.) Hindu-Wills. London, 1901.

Phillips (G.) Tramways Act, 1870, with notes. London, 1890.

Phillips (H. A. D.) Comparative Criminal Jurisprudence. Calcutta, 1889. Vol. 1, Penal Law; Vol. 2, Criminal Procedure.

Phillips (J.) Election Cases. London, 1782. [Eng. Rep.]

Phillips (Right Hon. S. M.) and Arnold (T. J.) Evidence. 2 vols. London, 1852 [Labelled Phillips.]

Phillips (S. F.) Reports. 1 vol., 1866-1868 (Law), and 1 vol., 1866-1868 (Equity). *See* North Carolina Reports.

Phillips (T. J.) Chancery Reports. 2 vols. 1841-1849. (A continuation of Craig and Phillips.) [Eng. Rep.]

Phillips (T. L.) Mechanics' Liens on Real and Personal Property. 2nd edition. Boston, 1883.

Phillips (W.) Law of Insurance. 2 vols. 5th edition. New York, 1867.

Phipson (S. L.) Law of Evidence. London, 1892.

[Same.] 2nd edition. London, 1898.

[Same.] 3rd edition. London, 1902.

[Same.] 4th edition. London, 1907. 5th ed. 1911.

Manual of Evidence. London, 1908.

Picard (E.) Traité Général de l'Expropriation, 1re part, Code, 1875. L'Indemnité, 2me part, 1875-1876. Vols. 1 et 2.

Pickle (G. W.) Reports. 13 vols. 1885-1896. *See* Tennessee, Reports, Vols. 85 to 97.

Pierce (E. L.) Law of Railroads. Boston, 1881.

Pearce (H.) Traité des Eaux. 1890 to 1895. 5 Vols.

Principou (L.) Int. Law & usages of the Greeks & Romans. Lon. 1911.

Pillet (A.) La Jurisprudence Législative. Vol. 3. Paris, 1909.

Pollock (C.H.) Deeds, &c. 4th ed. London, 1909.
— — Joint Stock Cos. Forms, 6th ed. Lon. 1909

2/8 b

F.

[illegible] Association. [illegible]

Pilmans Commercial Image.
Vols. 1, 2.

Perry [illegible] Rohm.

Pigeau (M.) Procédure Civile du Châtelet de Paris. 2 vols. Paris, 1787. [Folio.]

——— Procédure Civile des Tribunaux de France, &c. 2 vols. Paris, 1811. [Folio.]

Piggott (F. T.) Exterritoriality. (The Law relating to Consular Jurisdiction, and to Residence in Oriental Countries.) London, 1892.

——— [Same.] London, 1907.

——— Foreign Judgments and Parties out of Jurisdiction. 2nd edition. London, 1884.

——— [Same.] Part 1. London, 1908. Part 2, 19

——— Service out of Jurisdiction. London, 1892.

——— Law of Torts. London, 1885.

——— Imperial Statutes applicable to the Colonies. Vol. 1, General; Vol. 2, Special. London, 1902, 1904.

——— Nationality and Naturalization. Parts 1 and 2. London, 1906.

Pike (A.) Reports. 5 vols. 1837-1844. *See* Arkansas Reports, Vols. 1 to 5.

Pike (L. O.) House of Lords, Constitutional History of. London, 1894.

Pillet (A.) Principes de Droit International Privé. Paris, &c., 1903

Pinney (S. U.) Reports. 2 vols. 1836-1850. *See* Wisconsin Reports.

Pirani (S. G.) Index of Cases Judicially Noted in Victoria, 1846-1904; Melbourne, 1905.

——— [Same.] 1903-1907. Melbourne, 1908.

Piston (A.) Decisions. 2 vols. 1863-1866. *See* Mauritius Reports. [With Am Rep.]

Pitfalls of Testators. *See* Flood (J. C. H.). London, 1884.

Pittsburg Reports, edited by Crumrine (B.) 3 vols. 1853-1873. *See* Pennsylvania Reports.

Pixley (F. W.) Auditors. 5th edition. London, 1889.

——— [Same.] 8th edition. London, 1901.

Plaisted (H. M.) and Appleton (F. H.) Digest of Vols. 1 (1820) to 68 (1879) of Maine Reports. *See* Maine Reports, Digests.

Planiol (M.) Droit Civil. 2me édition. 3 vols. Paris, 1901. 6e ed. 1908-10 6e éd. 1911

Plato (Dialogues of). *See* World's Great Classics; Library number. 1900.

Platt (B. A.) Commercial Code of German Empire. London, 1900.

Plocque (A.) Cours d'Eau. Vols. 2, 3, 4; Parts 1, 2, 3. Paris, 1873, 75, 79.

Plowden (E.) Reports. 1 vol in 2 parts. 1550-1580. [Eng. Rep.]

Plumptre (C. C. M.) Simple Contracts. 2nd edition. London, 1897

Pocket Law Lexicon (Morris). London, 1905.

Pocket Penal Code. *See* Indian Penal Code

Pocquet de Livonniere (M. C.) Regles du Droit Français. Paris, 1768.

Poley (A. P.) Solicitors. London. 1897.

Political Appointments, &c. *See* Cote (N. O.), 1897.

Political Economy (Mill). *See* World's Great Classics; Library numbers, 8271, 8272.

Pollexfen (Sir H.) Reports, Various Courts, England. 1 vol. 1660-1685. [Eng.]

Pollock (F.) Law of Contract. 4th edition. London, 1885.

——— [Same.] 5th edition. London, 1889.

——— [Same.] 6th edition. London, 1894.

——— [Same.] 7th edition. London, 1902. 9th ed. 1911.

——— [Same.] 3rd Am. edition from the 7th Eng. edition. By Wald and Webster. New York, 1906.

——— Law of Partnership. 2nd edition. London, 1880.

——— [Same.] 4th edition. London, 1888.

——— [Same.] 5th edition. London, 1890.

——— [Same.] 6th edition. London, 1895.

——— [Same.] 7th edition. London, 1900.

——— [Same.] 8th edition. London, 1905. 9th ed. 1909.

——— Leading Cases done into English. London, 1892.

——— Torts (Civil Wrongs). London, 1887.

——— [Same.] 2nd edition. London, 1890.

——— [Same.] 3rd edition. London, 1892.

——— [Same.] 4th edition. London, 1897.

——— [Same.] 5th edition. London, 1897.

——— [Same.] 6th edition. London, 1901. 1911. See Mannock Jp. 1726

——— [Same.] 7th edition. London, 1904.

——— [Same.] 8th edition. London, 1908. 9th ed. 1912.

Pollock (F.) and Wright (R. S.) Possession in the Common Law. Parts 1 and 2 in one vol. Oxford, 1888.

Pollock (H. E.) Bill of Lading Exceptions. London, 1894.

Pollock (Sir F.) Revised Reports. *See* Revised Reports [Eng. Rep.]

——— Fraud, &c., in British India. Calcutta, 1894.

——— Jurisprudence. London, 1896.

——— Expansion of the Common Law. London, 1904.

——— First Book of Jurisprudence. London, 1904. 3d ed. 1911.

Pollock (Sir F.) and Maitland (F. W.) History of English Law. 2 vols. Cambridge, Eng., 1895.

——— Same. 2nd edition. 2 vols. London, 1898.

Pomeroy (C. P.). *See* California Codes, Annotated.

P.

Poinsard, L., Propriété artistique et littéraire. Paris. 1910.

Pomeroy (J. N.) Constitutional Law of the U. S. Boston, 1886.

Equity Jurisprudence. 3 vols. San Francisco, 1881.

Same. 2nd edition. 5 vols. San Francisco, 1892. 6 vols. 2 and 3 ed. 1905.

Same. 3rd edition and Supplement. 6 vols. San Francisco, 1905, 1906.

Same. Student's Edition. San Francisco, 1907.

Municipal Law. 2nd edition. San Francisco, 1888.

Remedies and Rights under the Police Status, including the Doctrine of Appropriation. St. Paul, 1887.

Specific Performance of Contracts. 2nd edition. New York, 1897.

Poncet (W.) Jugements. 2 vols. Dijon, 1822.

Legislation et Procédure. 1817.

Pond (O. L.) Municipal Corporations and Public Utilities. New York, 1906.

Ponsot (D. A.) Traité du Cautionnement. Paris, 1841.

Pont. Code Napoléon commenté. Livre 3, tit. 10, Hypothèques, art. 2123 à 2203 inclusivement. Par M. V. Marcadé. 2 vols. Paris, 1859.

Code Civil, contenant les Petits Codes. 2me édition. 2 vols. Paris, 1877, 1878.

Code Civil, Suite du Code de Commerce. 2 vols. [illegible] Paris, 1880, 1884.

[illegible] Marcadé (V.)

Pontiac. Conspiracy of. See Parkman's Works, Vols. 14, 15. Boston, 1899.

Poor (H. V.) and (H. W.) Manual of Railroads in U. S. New York, 1902.

Poore (G. V.) Medical Jurisprudence. London, 1904.

Pope (H. R. M.) Law and Practice of Lunacy. London, 1877.

[Same.] 2nd edition. London, 1890.

Pope (J.) Confederation Documents. Toronto, 1895.

Royal Tour in Canada in 1901. Ottawa, 1903.

Popham (J.) Insolvent Act of 1869. Toronto, 1870.

Popham (Sir J.) Reports, England. 1 vol. 1592-1627. [*Eng.*]

Portal. De. *Vide* De Portal (L.) 3 vols. Paris, 1873.

Porter (B. F.) Reports. 9 vols. 1834-1839. See Alabama Reports.

Porter (J. B.) Laws of Insurance: Fire, Life, Accident and Guarantee. London, 1884.

[Same.] 2nd edition. London, 1887.

[Same.] 3rd edition. London, 1898.

[Same.] 4th edition. London, 1904.

[Same.] 5th edition. London, 1908.

Principal and Agent. London, 1905.

Porter (W. W.) Bills of Lading. Philadelphia, 1891.

Portugais, Code Civil. *Vide* Code Civil Portugais promulgué 1er Juillet 1867. Paris, 1894.

Portugais, Code de Commerce de. *Vide* Lehr. Paris, 1889.

Portugal, Code. *See* Maritime Codes. London, 1896.

Post (H.) Reports. 23 vols. 1867-1877. *See* Missouri, Reports, Vols. 42 to 64.

Postal Guide, Canada (Official), 1875 to 1892; and 1900; 1901; 1904; 1906; 1907.

Potel (A.) Code Annoté, &c., des effets de Commerce. Paris, 1898

Pothier, Coutumes des Duche, Bailliage et Prevote D'Orleans, 1772.

——— Oeuvres de. 7 vols. 1771-87.

Idem.] Annotées, &c., par Bugnet. 2me édition. 10 vols et Table. Paris, 1861.

Idem.] 3me édition. 10 vols. et Table. Paris, 1890.

——— [Idem.] Par Dupin. 11 vols. Paris, 1824-25.

——— Mariage. Vol. 2. 1768-72.

— Rente (2 vols. en 1). 1773.

— Vente (3 vols. en 2). 1772.

——— [Idem.] 1781.

Domaire. 1770.

Droit de Domaine. Vol. 1 1772.

——— Obligations. Vol. 2. 1772.

Possession de la Prescription. Vol. 2. 1772.

——— Procédure Civile. 2 vols. 1776.

[Idem.] 1787.

——— Propres, Donations. 1777.

Pothier. Traité sur différentes matières de Droit Civil, appliquées à l'usage du barreau et de Jurisprudence Française. 1 vol. Paris.

Pothier. Pandectes de Justinien mises dans un nouvel ordre par Bréard-Neuville. 24 vols. Paris, 1818-1823.

Analyse des Pandectes, en Français par Moreau de Montalin. 2 vols. Paris, 1824.

Une table par Sirey (Jean). Paris, 1883

Pothier (R. G.) Obligations. 2 vols. London, 1806.

Potter (P.) and Dwarris (Sir F.) Treatise on Statutes, their Rules of Construction, &c. Albany, 1875.

Potts (T. K.) Law of Succession to Deceased Persons. London, 1888.

Institutes of Gaius. Oxford, 1907.

F

222a

2220

222c

Pouget (Louis). Dictionnaire des Assurances Terrestres. 2 vols. Paris. 1855.

——— Transports par Eau, et par Terre (Chemins de Fer). 2 vols. Paris. 1859.

Pouilliande de Carnières (A. A. P.) L'Autorité de la Chose Jugée en Droit Romain et en Droit Français. Paris. 1878.

Pouillet (E.) Dessins et Modeles de Fabrique. 4me édition. Paris. 1903

——— Brevêts d'Inventions et de la Contrefacon. Paris. 1889.

——— [Idem.] 4me édition. Paris. 1899.

——— Marques de Fabrique, &c. 2me édition. Paris. 1883.

——— [Idem.] 5me édition, par Taillefer et Claro. Paris. 1906

——— Propriété litteraire et artistique, et du droit de representation. Paris. 1879.

Poujol (M.) Donations entre-vifs et des testaments. 2 vols. Paris. 1840.

——— Traité de Législation. Paris. 1840

Poullain du Parc. Principes du Droit Français suivant les Maximes de Bretagne. 12 vols. Rennes. 1767.

Powell (A.) Law affecting Printers, Publishers and Newspaper Proprietors; and Libel Law Amendment Act, 1888. London. 1889.

Powell (E.) Law of Evidence. 5th edition. London. 1885.

——— [Same.] 6th edition. London. 1892.

——— [Same.] 7th edition. London. 1898.

——— [Same.] 8th edition. London. 1904.

Powell (H. M.) Taxation of Corporations in New York. Albany. 1905.

Powell (R. W.) The Doctor in Canada. Montreal. 1890.

Powell (T. W.) Law of Appellate Proceedings. Philadelphia. 1872.

Powles (L. D.) and Oakley (T. W. H.) Probate and Administration; (being a 3rd edition of Brown on Probate). London. 1892.

——— [Same.] 4th edition. London. 1906.

Power (D.), Rodwell (H.) and Dew (E. L.) Controverted Election Cases. 2 vols. 1848-1855.

Practical Hints on Companies Forms. 5th edition. London, 1900.

Practice Reports. 19 vols. 1852-1900. *See* Ontario (and Upper Canada) Reports.

Pradier-Fodéré. Droit International Public Européen et Americain. 8 vols. Paris. 1885-1906, et Table Générale. 1906.

Pratt (J. T.) Income Tax. London. 1904.

——— Law of Highways, Main Roads and Bridges. 12th edition. London. 1893.

Pratt (J. T.) and Mackenzie (W. W.) [Same.] 15th edition. London. 1905. 16th ed 1911.

Preble (W. P.) Patent Case Index. 2nd edition. Boston. 1884.

Preble (W. P. jr.) Collision in United States Waters. Boston. 1886.

Prentice (E. P.) Federal Powers over Carriers. New York, 1907.

Prentice (W. P.) Police Powers. New York. 1894

Present Value Tables. *See* Gianque (F.) and McClure (H. B.). Cincinnati

Presidents of the U. S. *See* Messages and Papers, &c., 10 vols.

Preston (F. M.) Railway Law Manual. London. 1892

Preston (R.) Abstracts of Title. 3 vols. London. 1823-24

Conveyancing. 3 vols. London. 1819, 1825, 1829

Treatise on Estates. 2 vols. London. 1820, 1827

Preston (T.) Privy Council Appeals. London. 1900

Prevot de la Jannes. Principes de la Jurisprudence. 2 vols. Paris. 1770

Price (B.) and Stewart (A.) Digest of American Trade-mark Cases, between the years 1879 and 1887. Baltimore. 1887

Price (G.) Exchequer Court Reports. 13 vols. 1814-1824. [Eng. Rep.]

[A. & E.] the Exchequer. London. 1830

Notes of Cases in the Exchequer. 1 and 2 Wm. IV. 1830-31

Attorney's Practice in the Exchequer of Pleas. London. 1831

Prideaux's Conveyancing. 18th edition. 2 vols. London. 1900

Prideaux (F.) and Whitcombe (J.) Precedents in Conveyancing. 2 vols. 13th edition. London. 1885

[Same.] 2 vols. 14th edition. London. 1889

[Same.] 2 vols. 16th edition. London. 1895

[Same.] 2 vols. 18th edition. London. 1900. 20th ed. 1911.

Pridmore (T. W.) Bills of Costs. 9th edition. By C. W. Scott. London. 1891.

[Same.] 10th edition. By Scott (C. W.) and Box (E. G.). London. 1899

Prince Edward Island, Gazette. Vols. 18 (1891) to 34 (1907)

Reports by Hazard (E. L.) and Warburton (A. B.). 2 vols. 1850-1882

Laws of Prince Edward Island. 1773 to 1851. 2 vols.

[Same.] 1773 to 1868. 3 vols.

[Same.] Statutes, 1863 to 1908. 1911

Printed Decisions. 1 vol. 1801-1805. *See* Kentucky Reports, Vol. 2, by Sneed (A. C.)

Pritchard (R. A.) Digest of Admiralty and Maritime Law. 3rd edition. By J. C. Hannen and W. T. Pritchard. 2 vols. London. 1887.

Private Bills in Parliament. *See* Locus Standi Reports. 9 vols. See also Newlands. 1895-96

Privy Council Appeals. *See* Law Reports (England)

Privy Council Cases. *See* English Reports (Reprint). Vols. 12 to 20

Privy Council, Judicial Committee of. *See* Finlason (W. F.).

Privy Council, Judicial Committee, Practice of. *See* McPherson (W.).

Private Legislation (Scot.) Reports,
Feb 10, 1911.

Privy Council. Judicial Procedure in. *See* Selborne (Earl).

Privy Council. Jurisprudence. *See* Beauchamp (J. J.), 1891.

Privy Council (England). Acts of. *See* Acts of the Privy Council. By Dasent (J. R.).

Privy Council Reports. *See* England Reports, Privy Council. *See* also Law Reports, Privy Council Appeals. [Same: Appeal Cases.] [Same: Indian Appeals.]

Prize. *See* Pratt (R.), Admiralty Decisions, &c. [Am. Rep.]

Prize Cases. *See* Blatchford (S.), Fisher (R.), Van Ness (W. P.). [Am. Rep.]

Probate and Divorce Reports. *See* England Reports, Probate and Divorce. *See* also Law Reports, Probate and Divorce, contained in the Probate Division.

Probate Division and Court of Bankruptcy (Ireland). *See* Law Reports (Ireland), Chancery and Probate Divisions, &c.

Proctor (F. B.). Drainage Acts of Ontario. Toronto, 1908.

Proffatt (J.). *See* American Decisions, [illegible] vols.

Prost de Royer. Dictionnaire de Jurisprudence et des Arrêts. 7 vols. Lyon, 1781-88.

Protal (G.). Litiges et Reclamations. Paris, 1898.

Prothero (G. W.). Select Statutes, &c. 3rd edition. Oxford, 1906.

Proudhon (H.). Domaine Public, &c. 5 vols. Dijon, 1833.

Cours de Droit Français (Code Napoléon). 2 vols. Dijon, 1840.

Droits d'Usufruit, d'Usage, d'Habitation et de Superficie. 9 vols. Dijon, 1824.

Proudhon (M.). Domaine de Propriété, &c. 3 vols. Dijon, 1839.

Traité sur l'état des Personnes et sur le titre préliminaire du Code Civil. 2 vols. Dijon, 1842.

Provansal (C.). Capacité de la femme mariée. Paris et M[illegible], 1901.

Prowse (D. W.). Justices Manual, Newfoundland. 2nd edition. St. John's, 1898. [Text-books.]

Prudhomme (H.). *Vide* Code de Commerce Argentin, 9 Oct. 1889; Chilien, 23 Nov. 1865; Espagnol, 22 Aout 1885; [illegible] Code de la Marine Marchande Italien. Paris, 1896; et Code de Commerce Mexicain, 15 Sep. 1889. Paris, 1894.

Public General Statutes. *See* England Statutes (Imperial).

Public Opinion in England. *See* Dicey (A. V.). London, 1905.

Pugh (E. F.). Forms of Procedure in Admiralty Court in the United States. Philadelphia, 1890.

Pugsley (W.). Reports. 3 vols. 1872-1876. *See* New Brunswick Reports, Vols. 14 to 16.

Pugsley (W.) and Bridge (G. W.). Reports. 5 vols. 1877-1881. *See* New Brunswick Reports, Vols. 17 to 21.

Pugsley (W.) and Trueman (A. J.). Reports. 1 vol. 1882-1883. *See* New Brunswick Reports, Vol. 22.

Pulbrook (A.) Company Law. [illegible]

Responsibilities of Directors and Working of Companies. [illegible]

[illegible] London, 1908.

Pulling (A.) Law and Practice relating to A[illegible] 3rd edition. [illegible]

Order of the Coif. [illegible] 1897.

Purcell (J. S.). *See* Law List (L[illegible]).

Purdy (J. H.). *See* Beach (C. F.). Private Corporations. 3 vols. [illegible]

Pyke (Judge). Reports. 1 vol. 1840. *See* Quebec (and L. C.) R[illegible]

Q

Quebec and Levis. *See* Routhier (A. B.). Montreal, 1900. [illegible]

Quebec (and Lower Canada) [illegible] in the [illegible] collection in the Library, including *Civil* Codes, Codes of *Civil* [illegible] Codes, &c., &c., both English and [illegible]

Bedard (J. E.) Code *Municipal* Annoté (English and French). [illegible] 1898.

[Idem.] 2me édition. [illegible] 1905.

Supplement. Montreal, 1902.

Code. Manuel des *Huissiers* et des *Shérifs* (Fr.). Quebec, 1892.

Beullac (P.) Code de Procédure Civile. Montreal, 1908.

Cannon (L. J.) and La Roche (F.) Tariffs of Officers of [illegible] Quebec, 1902.

Code *Civil* du Bas Canada (Eng. and Fr. in one vol.). Ottawa, 1866.

Code of *Civil Procedure*. Official Edition. (Eng. and Fr. in one vol.) Ottawa, 1897.

[Same.] (English and French.) Ottawa, 1897.

Coupal (M.) Formulaire du *Municipal* Code (Fr.). Montreal, 1897.

Cusson (V.) Codes des Huissiers et des Shérifs (Fr. and Eng.) [illegible]

D'Amour (J.) Reorganisation des Tribunaux, &c. (Fr.). Montreal, 1894.

De Bellefeuille (E. L.) Code *Civil*, Annoté (Fr.). Montreal, 1879.

[Same.] 2nd ed. (Fr.) Montreal, 1889.

[Same.] 3rd ed. (Fr.) Montreal, 1894.

Dorais (O. P. and A. P.) Code *Civil* (Fr.). Montreal, 1897.

— Code de *Procédure* Civile (Fr.) [illegible]

— [Same.] Montreal, 1903.

— [Same.] Montreal, 1905.

Tariff of Fees of the Province of Quebec. Montreal, 1902.

[Same in French.] Tarifs d'Honoraires. Montreal, 1902.

Doutre (G.) Les Lois de la *Procédure Civile*. 2 vols. (Fr.) Montreal, 1867.

Foran (T. F.) Code of *Civil Procedure* (Eng.). Toronto, 1879.

[Same.] 2nd ed. Toronto, 1886.

Kavanagh (H. J.) *Civil Code* (Eng.). Montreal, 1898.

Lamothe (G.) Dictionnaire des Délais de *Procédure* (Fr.). Montreal, 1883.

Lareau (E.) Code Civil (Fr.). Montreal, 1885.

[illegible]

[illegible] 1910; 1910;
1910; 1911

[illegible] 19.12.11,18. to date.

[illegible] 14 [illegible].06.
31, to date.

[illegible] Report (1st [illegible]) for 10.11,
to date

[illegible] Report [illegible] 1st [illegible] [illegible]
1907 1907. Reconstituted 1909

α

-26 L

Quebec and Lower Canada. Codes, alphabetically arranged.

Lemieux (L.) Code de *Procédure Civile* (Fr.). Montreal, 1885.

Code *Civil*. Code de *Procédure Civile*. Code *Municipal*. 3 volumes cover (Fr.). Montreal, 1890.

Martineau (P. G.) and DeBlois (R.). Code de *Procédure Civile*. Annoté (Fr. and Eng.). Montreal, 1899.

Same. Second Supplement of 1903, in one cover. Montreal, 1904.

Supplement to 1903. Supplement. Montreal, 1903.

Morris (A. M.). Code *Civil* (Fr.). Montreal, 1893.

Same. (Fr.). Montreal, 1898.

Code *Pénal* (Fr.). Montreal, 1893.

Code *Municipal*. (Fr.). Montreal, 1886.

Same. (Eng.). Montreal, 1887.

Same. (Eng.). Montreal, 1894.

McCord (F.). Code *Civil*. 2 volumes (Eng.). Montreal, 1873.

Same. 3rd ed. Montreal, 1880.

Magnan (P. B.). Code de *Procédure Civile*. Annoté. 2 volumes (Fr.). Montreal, 1891.

Mignault (W. E.) and Stone (H. L.). Code de *Procédure Civile*. 2 volumes (Eng.). Montreal, 1897.

Navarre (Comte de) (Fr.). Montreal, 1899.

Sicotte (Code) (Fr.). By Pelletier. Montreal, 1890.

Stephens (W. P.). Les Statuts Refondus. Annotés. 2 vols. Montreal, 1889.

Supplement. Volume 1, Oct. 1, 1888, to Oct. 1, 1889; and 2, Oct. 1, 1889, to Oct. 1, 1890, in one cover. Volume 3, Oct. 1, 1890, to Oct. 1, 1891.

Consolidated Supplement. Volume 1, Oct. 1, 1888, to Oct. 14, 1896. Montreal, 1896.

Supplement. Annotated Criminal Code of Canada. Montreal, 1901.

Lacoste (H. E.). Code de *Procédure Civile* (Fr.). Quebec, 1876.

Weir (R. S.). Code *Civil*. 2 volumes (Eng.). Montreal, 1890.

Code of *Civil Procedure* (Fr.). Montreal, 1900.

Civil Code and Code of *Civil Procedure*, in one cover (Eng.). Montreal, 1898.

Same. Montreal, 1900.

Same. Montreal, 1903.

Municipal Code of the Province of Quebec. Annotated. Montreal, 1903.

Wood (W. A.). Code de *Procédure Civile* (Fr.). Montreal, 1886.

Code of *Civil Procedure* (Eng.). Montreal, 1880.

Same. Montreal, 1903.

Wood (Septimus) (Editor). Manual of *Procedure* (Eng.). Montreal, 1880.

Rapports des Commissaires pour la Codification des Lois Civiles du Bas-Canada (*Civil Code*, L.C.) (1st, 2nd, 3rd, 4th, 5th, 6th, 7th and Supplementary) Reports. (Fr. and Eng.). Quebec, 1865.

Second Report of Commissioners of Codification of *Civil Procedure*. (2 vols. in one. 1 Eng., 1 Fr.). Quebec, 1894.

Quebec (and Lower Canada) Reports, chronologically arranged, and in the order of their location in the Library.

Cook (W.) Vice-Admiralty Cases. 1 vol. 1877-1884.

Dorion (L. C. W.) Decisions in the Court of Appeal, Queen's Bench Reports, Cases. 1881-1884.

Legal News. 19 vols. 1878-1896.

Lower Canada Jurist. 31 vols. 1856-1890.

Lower Canada Law Journal. 4 vols. 1865-1868.

Lower Canada Reports. Decisions of the Tribunals of Lower Canada. 17 vols. 1851-1867.

Same as Stuart's Quebec Reports.

Montreal Commercial Reports. 1884. Judgments by Mr. Justice Ramsay. Montreal, 1884.

Montreal Law Reports. Queen's Bench. 7 vols. 1884-1891.

Same. Superior Court. 7 vols. 1884-1891.

Pyke's Reports. 1 vol. 1840.

Quebec Law Reports. 17 vols. 1875-1891.

Quebec Practice Reports. 9 vols. 1891-1908.

Quebec Reports. Reports of Decisions of Court of Queen's Bench, Superior Court, etc. Cases. 1892-1908.

Same. Queen's Bench, King's Bench. 16 vols. 1892-1908.

Ramsay, Robert. Arguments delivered in Revised Statutes, covering period from 17-6 to 1876. By Mr. Justice M. Montreal, 1891-1903.

Revue de Jurisprudence. 11 vols. 1896-1908.

Revue Légale. 2 vols. 1869-1870. Vol. 22 of L. Reports. Revised changed to J. Montreal, 1891.

Same. New Series. 11 vols. 1896-1908.

Revue de Législation. By L. Lois and Angers. Vol. 1 (1845) and Vol. 2 (1847).

Stuart (J.) Quebec Law Commercial Reports. By Lawrence Vol. 1. A reprint by [illegible] Montreal, covering [illegible] 1856. Prices Vol. 1. A reprint of Lower Canada Decisions, and Vol. B. Lower Canada Reports. French Version. Published [illegible] Decisions de la Bas-Canada.

Same as Lower Canada Reports [illegible] 167 [illegible] Decisions [illegible] Series. 1, 2, 3.

Stuart (T.) Reports. 2 vols. Montreal, 1879.

Stuart (G. O.) King's Bench. 1 vol. 1810-1835.

Vice-Admiralty Cases. Vol. 1, 1856-1856; and Vol. 2, 1859-1874.

Quebec (and Lower Canada). Reports, Digests, &c.

Rameau (T. K.) Appeal Cases. Montreal, 1887.

Stephens (C. H.) Vol. 1, to Jan., 1877.

[Same.] Vol. 2, to Jan., 1881.

[Same.] Vol. 3, to Jan., 1885.

Same. Vol. 4, to Jan., 1890.

——— General Index to Vols. 1 to 7, Q. B., and 1 to 14, S. C. (1892-1899). By James Kirby and P. G. Mignault. Montreal, 1900.

1246

——— Consolidated Digest, to Vols. 3 Q. B. (1894), and 6. S. C. (1894). By F. L. Snow. Montreal. 1899.

——— Monthly Law Digest and Reporter. By F. L. Snow. Montreal. 1892.

——— Table Alphabetique, to Jan., 1899. 2 vols. By Mathieu. Montreal. 1899.

——— Special Revised Legal Reports. By J. J. Beauchamp. Montreal. 1894, 1908.

Quebec. Catalogue of Legislative Library. 1903.

Quebec City Directory. *See* Cities Directory. 1904-1905.

Quebec Companies Law. 1907.

Quebec, Conseil Superieur de. *Vide* Perrault (J. F.). Quebec, 1824.

Quebec. Cour des Commissionaires. *Vide* Oliver (A.) et Wilson (C. A.). Montreal, 1902.

Quebec. Droit Civil. *Vide* Langelier (F.). Cours de, &c. Montreal. 1905-1908.

Quebec, Gazettes. 1875 Sept. to Dec. 1876. Parts 1 and 2; 1877. Parts 1 and 2. 1878. Parts 1 and 2. 1879. Parts 1 and 2. 1880. Parts 1 and 2. 1881. Part 2. 1882. Part 2; 1883, and Vols. 23 (1891), Parts 1 and 2, to 39 (1907).

Quebec. Journals of Assembly. *See* Journals, &c., page 148 here.

Quebec. Law Reports. 17 vols. (1875-1891). *See* Quebec (and Lower Canada). Reports.

Quebec Municipalities. *See* Deschamps. Lévis. 1886.

Quebec. Notaires de. *Vide* Germano (J.). Montreal. 1903.

Quebec Practice Reports. 9 vols. 1894-1908.

Quebec, Régistres de la Prévôté de. *Vide* Perrault (J. F.). Quebec, 1824.

Quebec, Report of Commissioners on the Statutes, Parts 1, 2 and 3, in English. 1908.

(Same.) in French.

Quebec Reports (Rapports Judiciaires Officiels). *See* Quebec (and Lower Canada) Reports. 1892 to 1908.

Quebec Revised Reports (Rapports Judiciaires Revisés). *See* Quebec (and Lower Canada). Reports.

Quebec Rules of Practice. Montreal. 1898.

Quebec, Siege of, &c. By Doughty and Parmalee. 6 vols. Quebec. 1901.

Quebec. Statutes, &c., &c.

Quebec Statutes, 1868 to 1908; also Revised Statutes of Quebec, 1888 (2 vols.), and Supplement, 1888 (1 vol.).

Quebec Statutes (French), 1868 to 1908; also Revised Statutes of Quebec, 1888 (2 vols.), and Supplement, 1888 (1 vol.)

Index to Statutes. *See* Dubreuil Reference Book, and Bligh (H. H.). 1898.

Civil Code of Lower Canada. 1866.

And see Quebec (and Lower Canada) Codes, &c., *infra*.

Quebec. Statutes, &c. &c.—Continued.

Rapport des Commissaires pour la Codification des lois civiles du Bas-Canada. 1875.

Municipal Law of Montreal. 1865-70.

City Charter, Montreal. 1874; 1900.

Trois Rivières, Règlements par Frigon (J. G. A.). 1874.

Journals of Legislative Assembly. *See* Journals, page 148 hereof.

Documents de la Session. Vol. 9 (1875).

Jugements, &c. Conseil de la Nouvelle France, 1663 to 1716. 6 vols. Quebec, 1885 to 1891.

Quebec. Tariffs of Officers of Justice and Registrars of the Province. By L. J. Cannon and F. La Roche. Quebec, 1902.

Queen Victoria. By Coulter and Cooper. Guelph, 1901.

Queen Victoria's Letters. 3 vols. London, 1907.

Queen's Bench and Exchequer Division Reports (Ireland). *See* Law Reports (Ireland): Queen's Bench and Exchequer Div[illegible], page 141 hereof.

Queen's Bench Cases. *See* Law Reports (England), page 158 hereof.

Queen's Bench Reports. By Adolphus (J. L.) and Ellis (T. F.). New Series. 18 vols. (1841 to 1852). Tr[illegible] Rep[illegible]

See also England, Reports, King's Bench and Queen's Bench, page 95 hereof; also Law Reports, Queen's Bench, and Queen's Bench Division, page 159 hereof.

Queen's Bench Reports (Ireland). *See* Ireland, Reports, King's Bench and Queen's Bench.

Queensland, Law Journal Reports. Vols. 1 (1881) to 11 (1901).

Law Reports, Vol. 1, Parts 1, 2, 3 (1876, 77, 78), in one cover. By H. R. Beer. Brisbane, 1878.

State Reports, 1902, 1903, 1904 and 1907. 1905, 1906 1907

Supreme Court Reports. Vols. 1 (1860) to 5 (1881).

—— Reports, Digest. 1861-1896. By Scott, Groom and Graham. Brisbane, 1897.

—— Statutes. Vols. 1 to 5. Compilations. By Pain and Woodcock, 1889. Vols. 1 and 2 are Public Acts; Vol. 3 Private Acts; Vol. 4 Imperial Acts; Vol. 5 Index.

Sessional Acts, 1889 to 1893; also Second Session of 1905.

Questions Seigneuriales décidées par les Tribunaux du Bas-Canada. *Vide* Quebec (and Lower Canada) Reports, Seignorial Questions, &c. By Lelievre and Angers. 1856.

Quick (J.) and Garran (R. R.). *See* Australian Commonwealth, Annotated Constitution, 1901.

Quincy (J. jr.) Reports. 1 vol. 1761-1772. *See* Massachusetts Reports, page 176 hereof.

Quinn (J. H.) Manual of Library Cataloguing. London, 1899.

[illegible] insurance specialty [illegible]

K

Mabany (Ch.) + Moulsarrat (G.)
Traité pratique de la Voirie
vicinale, rurale et urbaine.

Rambaud P., Code civil 3 vols Paris, 1907, 8.

P. Or. Circulaire par demandes
et réponses. Paris, 1887

Quotations. *See* King (W. F. H.) London. 1904.

Quotations, Dictionary of. *See* Norton-Kysche (J. W.) London. 1904.

R

Ragon (C. F.) Retention et Imputation des Dons faits à des Successibles. 2 vols. Paris. 1862.

Ragueau (F.) Glossaire du Droit Français. Niort, 1882.

Railroad Cases. *See* Am. and Eng. Railroad Cases; Am. Railroad and Corporation Reports; Am. Railway Cases; Am. Railway Reports; Redfield (J. F.).

Railway and Canal Cases. *See* England Reports, Railway and Canal Cases.

Railway and Canal Traffic Cases. 12 vols., namely 1, 2 and 3 by Neville (R.) and Macnamara (W. H.); 4, 5, 6, 7, 8, 9 by Brown (J. H. B.) and Macnamara (W. H.); 10, 11, 12 by Brown (J. H. B.), Macnamara (W. H.) and Neville (R.) 1855-1905. [Eng. Rep.] 13 (1909)

See also English Railway and Canal Cases, 7 vols., 1835-1854.

Railway Decisions, Digest. *See* Rapalje and Mack. 8 vols. Northport, 1895-98.

Raleigh (T.) Outline of the Law of Property. London, 1890.

Ram (J.) Assets, Debts and Incumbrances. 2nd edition. London, 1837.

——— Facts. New York, 1873.

[Same.] 4th American edition. New York. 1890.

——— Legal Judgment. New York, 1871.

Ramsay (T. K.) Appeal Cases. [A Digest.] Montreal, 1887. *See* Quebec (and Lower Canada) Reports, Digests.

Digested Index to the Reported Cases in Lower Canada, 1727 to 1864. Quebec, 1865.

Coutumes de Paris. 2me édition. Montreal. 1894.

Ramsay (T. K.) and Morin (L. S.) Condensed Reports du District de Montreal. 1853, 54. Montreal. 1884.

Rand, McNally & Co. Atlas of the World. Chicago. 1895.

Atlas. Vol. 1 (1902), United States; Vol. 2 (1902), Foreign Countries.

[Same.] Canada. Chicago, 1905.

Randolph (J. F.) Law of Commercial Paper, containing a full statement of American and Foreign Statutes, with Text of Commercial Codes of Great Britain, France, Germany and Spain. 3 vols. Jersey City, N.J., 1888.

——— [Same.] 2nd edition. 3 vols. St. Paul. 1899.

Ranking (D. F. D.) Liquidators, Trustees, Receivers. 7th edition. London. 1902.

Ranking (D. F. D.) and Wiseman (W. F.) Executorship Law 3rd edition. London, 1901.

Rapalje (S.) Contempt, Civil and Criminal, &c. New York, 1884.

——— Criminal Law Magazine, &c. Index-Digest. Jersey City, 1895.

——— Criminal Procedure. San Francisco, 1889.

——— Digest of American Decisions [State only], from the earliest period to the year 1888, contained in the 160 volumes of "American Decisions" and "American Reports." 3 vols. San Francisco, 1891.

——— Larceny and Kindred Offences. Chicago, 1892.

Rapalje (S.) and Lawrence (R. L.). *See* Criminal Law Magazine.

Rapalje (S.) and Mack (W.) Digest of Railway Decisions. 8 vols. Northport, 1895-98.

Rapport des Commissionaires pour la codification des lois civiles du Bas-Canada, 1875. *See* Quebec Statutes

Rapports Judiciaires Officiels. *See* Quebec (and Lower Canada) Reports, Superior Court. Also same, Queen's Bench, and King's Bench.

Rapports Judiciaires Révisés. *See* Quebec (and Lower Canada) Reports. 28 vols. By Mathieu (M.). Montreal, 1891-1903.

Rassweiler (H. H.) Portfolio of Life. Chicago, 1891.

Rattigan (Sir W. H.) Private International Law. London, 1895.

Rauter. Cours de Procédure Civile. Paris, 1834.

Ravon (H.) and Collet-Corbiniere (G.) Dictionnaire de la Propriété Batie. 3 vols. Paris, 1885-1891; Supplément. Vol. 4. Paris, 1900.

——— [Idem.] 4 vols. Paris, 1901.

Rawle (W. H.) Covenant for Title. 4th edition. Boston, 1873.

——— [Same.] 5th edition. Boston, 1887.

Rawle (W. jr.) Reports. 5 vols. 1828-1835. *See* Pennsylvania, Reports.

Rawlins (W. D.) Specific Performance. London, 1899.

Rawlins (W. D.) and Macnaghten (M. M.) Companies. London, 1901.

Rawlinson (C.) Municipal Corporation Acts. 8th edition. London, 1884.

——— [Same.] 9th edition. London, 1903. 10th ed. 1910

Rawlinson's Ancient History. *See* World's Great Classics; Library number, 8281.

Rawson (H. G.) and Remnant (J. F.) Pocket Law Lexicon. 3rd edition. London, 1893.

Ray (C. A.) Contractual Limitations. Rochester, N.Y., 1892.

——— Negligence of Carriers of Freight. Rochester, N.Y., 1895.

Ray (R. A.) and Walker (R. E.). *See* New Hampshire, Citations.

Raymond (Lord R.) Reports, King's Bench, &c. 3 vols. 1694-1734. [Eng. Rep.]

Raymond (Sir T.) Reports, King's Bench, &c. 1 vol. 1660-1684. [Eng. Rep.]

Raynouard. Histoire du Droit Municipal en France. 2 vols. 1829.

Martin, [illegible], Handbook of the law [illegible], London, 1908 (edition)

Moore, Histories of the Law to [illegible] Vol. 10 Toronto 1909.

Revised Reports, Vols. 102 (1853-56) to 106 (1855-56). 107, 108, 109, 110, 111, to 116, to 118, to date.

Ravon (H.) Cabotage de l'Argentine, Paris

Index-Digest of Vols. 1 (1785) to 90 (1853) London, 1908.

Revue de droit International. Vol. 10 (1908). (p. 234a)

Revue des Deux Mondes, 19th Vols. 44, 45, 46, 47, 48, (p. 234b)

Maviart (E.) Bornage. Paris, 1909.

Maviart (O. + L.) Procédure. 2e éd. 1910.

R.

[illegible] (J.) [illegible] 2d ed. [illegible] 1907.

[illegible] (L.S.) Damages in Maritime [illegible] 1909.

Roebel (W.M.) Mechanic's Liens. Indianapolis, 1909.

Robertson (C.S.) Civil Procedure by & against the Crown. London, 1908.

Rattigan (Sir W.H.) Civil Law for the Punjab, 7th ed. London 1909.

[illegible] Science of Jurisprudence, 3d ed. London, 1909.

Review of Historical Publications. (Canada) Vol. 14 (1909)

Russell (B.) Bills of Exchange. Hali. 1909

Rayden (W.) Divorce. London, 1910.

R

232c

252

R.

Recueil Périodique des Assurances.
Vol. 27 (1909), 28 (1910)

Read (D. B.) Lives of the Judges. Toronto, 1888.

Recueil des Sommaires, 1895 (2me Année) à 1907 (14me Année). 13 vols. Paris, 1895-1907.

—— Table Quinquennale, 1899-1903.

Recueil Général des Anciennes Lois Françaises, A.D. 420 à 1789. 28 vols. en 29; aussi Vol. 29, Table.

Redesdale (Lord). *See* Mitford (J.) Pleading in Chancery. 5th edition. London, 1847.

Redfield (A. A.) Reports. 5 vols. 1846-1882. *See* New York, Surrogate Reports.

Redfield (J. F.) Law of Railways, embracing Corporations, Eminent Domain, Contracts, &c. 5th edition. 2 vols. Boston, 1873.

—— [Same.] 6th edition. 2 vols. By J. K. Kinney. Boston, 1888.

—— Law of Wills, Leading American Cases and Notes upon. Boston, 1874.

—— Law of Wills with Forms, &c. 3 vols. 4th edition. Boston, 1876.

Redfield (J. F.) Leading American Railway Cases. 2nd edition. 2 vols. 1870-1872. [Am. Rep.]

Redgrave (A.) Factory and Truck Acts. 7th edition. London, 1904. 1909.

Redman (J. H.) Arbitration and Awards. 2nd edition. London, 1884.

—— [Same.] 3rd edition. London, 1897.

—— [Same.] 4th edition. London, 1903.

—— Landlord and Tenant. 5th edition. London, 1901. 1909 6th ed. 1 . 2.

—— Railway Companies as Carriers of Goods and Live Stock. 2nd edition London, 1880.

Redman (J. H.) and Lyon (G. E.) Landlord and Tenant. 4th edition. London, 1893. 6th ed. 1912.

Reed (Haythorne). Money Lenders, &c. London, 1900.

Reed (Henry). Statute of Frauds. 3 vols. Philadelphia, 1884.

Reed (Herbert). Bills of Sale Acts. 12th edition. London, 1903.

Reese (J. J.) Medical Jurisprudence and Toxicology. 7th edition. Philadelphia, 1906.

Reese (R. A.) Ultra Vires, in the Law of Corporations. Chicago, 1891.

Reeve (T.) Law of Baron and Femme. 3rd edition. By A. G. Parker and C. E. Baldwin. [Labelled Domestic Relations.] Albany, 1874.

Reeves (J.) History of the English Law from the time of the Romans to the end of the Reign of Elizabeth. By Finlayson (W. F.). A new American edition. 5 vols. Philadelphia, 1880

Referees Cases. *See* Locus Standi Reports, 9 vols., 1867-1904.

Reference Catalogue of Current Literature, in 2 vols. London, 1897.

—— [Same.] London, 1902. [Black blocks.]

Reformation. *See* Cambridge Modern History, Vol. 2, 1903.

Registration Appeal Cases. *See* England Reports, Registration Appeal Cases, and *see* Manning (J.) and Granger (T. C.), Reports, Vol. 7, pages 1 to 217 (1844-45).

Registration Cases (English). Appeals from Revising Barristers. By Lutwyche (A. J. P.). 2 vols. 1843-1853; by Keane (D. D.) and Grant (J.). 1 vol. 1854-1863; by Hopwood (C. H.) and Philbrick (F. A.). 1 vol. 1863-1867; by Hopwood (C. H.) and Coltman (F. J.). 1 vol. 1868-1872; by Coltman (F. J.). 1 vol. 1879-1885; by Fox (J. S.) and Smith (C. L.). 1 vol. 1886-1895; by Smith (C. L.). 1 vol. 1895-1905. [Eng. Rep.]

Registration of British Ships. By Gardner (F. W.). 2nd edition. London, 1897.

Instructions, &c. London, 1901.

Registres de la Prévôté de Québec. *Vide* Perrault (J. F.), 1824.

Registry Cases, Ireland. *See* Ireland Reports, Registry Cases.

Regnal Years.

Sovereigns.	Commencement of Reign.			Length of Reign.
William I.	1066,	December,	25	21
William II.	1087,	September,	26	13
Henry I.	1100,	August,	5	36
Stephen	1135,	December,	26	19
Henry II.	1154,	December,	19	35
Richard I.	1189,	September,	3	10
John	1199,	May,	27	18
Henry III.	1216,	October,	28	57
Edward I.	1272,	November,	20	35
Edward II.	1307,	July,	8	20
Edward III.	1327,	January,	25	51
Richard II.	1377,	June,	22	23
Henry IV.	1399,	September,	30	14
Henry V.	1413,	March,	21	10
Henry VI.	1422,	September,	1	39
Edward IV.	1461,	March,	4	23
Edward V.	1483,	April,	9	
Richard III.	1483,	June,	26	3
Henry VII.	1485,	August,	22	24
Henry VIII.	1509,	April,	22	38
Edward VI.	1547,	January,	28	7
Mary	1553,	July,	6	5
Philip and Mary*	1554,	July,	25	6
Elizabeth	1558,	November,	17	45
James I.	1603,	March,	24	23
Charles I.	1625,	March,	27	24
The Commonwealth†	1649,	January,	30	11
Charles II‡	1660,	May,	29	37
James II.	1685,	February,	6	4
William and Mary	1689,	February,	13	14
Anne	1702,	March,	8	13
George I.	1714,	August,	1	13
George II.	1727,	June,	11	34
George III.	1760,	October,	25	60
George IV.	1820,	January,	29	11
William IV.	1830,	June,	26	7
Victoria	1837,	June,	20	63
Edward VII.	1901,	January,	22	

* After her marriage with King Philip, July 25, 1554.

† Oliver Cromwell assumed the title of 'The Lord Protector of the Commonwealth of England, Scotland and Ireland,' on the 16th December, 1653, with the style of 'His Highness.' He died in September, 1658, and his son, Richard Cromwell, was proclaimed Protector, and resigned the office in May, 1659.

‡ Although Charles II. did not ascend the throne until 29th May, 1660, his regnal years were computed from the death of Charles I., January 30, 1649, so that the year of his restoration is styled the twelfth of his reign.

to date

to date

Memoirs of the Revolution in France
in the Year 1789 & 1790.

Paris

Memoirs of W. Kennedy Esq. 1793

Regnal Years—*Con.*

1837.	7 Wm. IV. 1 Vic.
1838.	1 & 2 Vic.
1839.	2 & 3 "
1840.	3 & 4 "
1841.	4 & 5 "
1842.	5 & 6 "
1843.	6 & 7 "
1844.	7 & 8 "
1845.	8 & 9 "
1846.	9 & 10 "
1847.	10 & 11 "
1848.	11 & 12 "
1849.	12 & 13 "
1850.	13 & 14 "
1851.	14 & 15 "
1852.	15 & 16 "
1853.	16 & 17 "
1854.	17 & 18 "
1855.	18 & 19 "
1856.	19 & 20 "
1857.	20 & 21 "
1858.	21 & 22 "
1859.	22 & 23 "
1860.	23 & 24 "
1861.	24 & 25 "
1862.	25 & 26 "
1863.	26 & 27 "
1864.	27 & 28 "
1865.	28 & 29 "
1866.	29 & 30 "
1867.	30 & 31 "
1868.	31 & 32 "
1869.	32 & 33 "
1870	33 & 34 "
1871	34 & 35 "
1872	35 & 36 "

Regnal Years—*Con.*

1873.	36 & 37 Vic.
1874.	37 & 38 "
1875.	38 & 39 "
1876.	39 & 40 "
1877.	40 & 41 "
1878.	41 & 42 "
1879.	42 & 43 "
1880.	43 & 44 "
1881.	44 & 45 "
1882.	45 & 46 "
1883.	46 & 47 "
1884.	47 & 48 "
1885.	48 & 49 "
1886.	49 & 50 "
1887.	50 & 51 "
1888.	51 & 52 "
1889.	52 & 53 "
1890.	53 & 54 "
1891.	54 & 55 "
1892.	55 & 56 "
1893.	56 & 57 "
1894.	57 & 58 "
1895.	58 & 59 "
1896.	59 & 60 "
1897.	60 & 61 "
1898.	61 & 62 "
1899.	62 & 63 "
1900.	63 & 64 "
1901.	1 Edw. 7
1902.	2 "
1903.	3 "
1904.	4 "
1905.	5 "
1906.	6 "
1907.	7 "
1908.	8 "

Queen Victoria died January 22, 1901. Long live King Edward

Regnard (E.) De l'Organisation Judiciaire, et de la Procédure Civile en France. Paris, 1855.

Regulations of the Vice Admiralty Courts abroad. *See* Vice Admiralty, &c.

Reilly (F. S.) Albert Arbitration, Lord Cairns Decisions 1872-1875; also European Arbitration, Lord Westbury's Decisions 1873. [In one cover.]

Reinhard (G. L.) Law of Agency. Indianapolis, 1902.

Remy (J.). *Vide* Domat, Oeuvres Completes. 4 vols. Paris, 1828-1830

Renaissance. *See* Cambridge Modern History, Vol. 1. 1902.

Rendu (A.) Codes de la Propriété Industrielle. Vol. I. Brevets d'Invention; Vol. II. Contrefacons des Inventions; Vol. III. Marques Fabrique et de Commerce. Paris, 1879-81.

Dictionnaire des Constructions, &c. 6me édition. Paris, 1886

Code ou Dictionnaire, &c. *Vide* Perrin (R.) Paris, 1871-81.

Reno (C.) Employers' Liability Acts. 2nd edition. Indianapolis, 1903

Renouard (A. C.) Brevets d'Invention. Paris, 1844

Droits d'Auteurs, &c. 2 vols. Paris, 1838-39.

Renton (A. W.) and Phillimore (G. G.) Colonial Laws and Courts. (Reprint from Burge.) London, 1907.

Renton & Phillimore - Marriage & Divorce. Lon. 1910

Renusson (de). Propres. Paris, 1733.

——— Subrogation. Paris, 1702.

——— [Idem.] Toulouse, 1783.

Renusson (M. De). Oeuvres de, contenant le Traité de la communaute de biens entre l'homme et la femme conjoints par mariage; du Douaire, &c. Par Serieux (J. A.). Paris, 1780. [*Folio.*]

Renwick (E. S.) Patentable Invention. Rochester, 1893.

Repertoire de la Jurisprudence du Notariat. *Vide* Rolland de Villarques. 2me édition. 9 vols. Paris, 1840-1845.

Repertoire Général du Droit Français (Alphabetique), par Fuzier-Herman (Ed.) et al. *Vide* Fuzier-Herman et al. 36 vols. complet. Paris, 1886-1905. Vol. 37, Table Chronologique, 1905.

Reporter (The). 20 vols. 1876-1885. Vols. 1 to 4 are entitled Law and Equity Reporter. New York and Boston. [Am. Rep.]

Reporters (The). *See* Wallace (J. W.). Boston, 1882.

Reports of Cases in Chancery, England. By Nelson (W.). 3 vols. in 1. 1625-1710. [*Folio.*]

Reports (The) England. By Sir F. Pollock and J. Mews. 15 vols. 1893-1895. [Discontinued.]

Revenue Acts, &c. *See* Hanson (A.). 1883.

Review of Historical Publications relating to Canada. Vols. 1 (1896) to 12 (1908). Toronto, 1897-1908. Vol. 14, (1909)

——— Index of Vols. 1 to 10. Toronto, 1907.

Revised Ordinances. *See* North West Territories, Statutes &c.

Revised Reports (England). By Pollock (Sir F. et al). 100 vols. 1785-1855.

Table of Cases.	Vols. 1 to 10 (1785-1809).
Index, &c.	Vols. 1 to 15 (1785-1816).
[Same.]	Vols. 1 to 25 (1785-1826).
[Same.]	Vols. 1 to 40 (1785-1836).
[Same.]	Vols. 1 to 65 (1785-1845).

Revised Reports (Quebec, &c.). By Mathieu. Vols. 1 (1726) to 28 (1876). *See* Quebec, Revised Reports.

Revised Statutes Canada. *See* Canada (Dom.) Statutes.

Lower Canada, 1845. *See* Lower Canada, Statutes.

Manitoba. *See* Manitoba, Statutes.

New Brunswick. *See* New Brunswick, Statutes.

New York. *See* New York, Statutes.

Nova Scotia. *See* Nova Scotia, Statutes.

Ontario. *See* Ontario, Statutes.

Quebec. *See* Quebec, Statutes.

United States. *See* United States Statutes.

Upper Canada. *See* Upper Canada, Statutes.

[illegible]

[illegible]

Remington (H.) Bankruptcy in the U.S. 1910.

[illegible]

[illegible] 1903

[illegible] 1896

[illegible] 1904.

[illegible] Paris, 1872.

[illegible] Manuel [illegible] Paris, 1909.

[illegible] Analyse [illegible] Paris, 1867

[illegible] (H.L.) Traité de droit civil (Code civil, livre 1, titre 2) 2d ed. Paris, 1944.

K

Recueil de Jurisprudence, Com. & Mar. du Havre. Vol. 34. 1907 & dale

Revue Légale. Vol. 15 (1907).

Revue Jurisprudence. Vol. 15 (1909).

Revue ~~Générale~~ Hebdomadaire. Vols. 4 to 8 (1910). & dale

Ravard (E.) Actions Possessoires et du Bornage. 3e ed. Paris, 1909.

Revue Trimestrielle Vol. 8 (1909)

Rivier (A.) Droit des Gens. 2 Vols. Paris, 1896

R.

250

Rivière, Marie - Pont, Noir [illegible].
37e éd. Paris 1971

& Others Louis [illegible]. 37e éd. [illegible]

Revised Statutes of United States relating to Commerce, Navigation and Shipping. *See* Desty (R.).

Revising Barristers, Appeals from. *See* Registration Cases (English).

Revue Critique de la Jurisprudence et de Législation. Vols. 1 (1851) à 37 (1870).

—— Tables. 1851 à 60; et 1860 à 70.

—— [Idem.] Nouvelle Serie. Vols. 1 (1871) à 36 (1907).

—— Tables Dec., 1871 à 1899.

Revue Critique de la Jurisprudence et de Législation. Vols. 1 (1851) à 37 (1870).

Revue de Droit Belge. *See* Belgian Reports, Passierise Belge, Parts 5.

Revue de Droit Commercial, par Le Hir et al. 37 vols. 1879-1907.

Revue de Droit Française et Etranger. 7 vols. Paris, 1844-1850. (Continuation de la Revue Etrangere et Français, *post.*)

Revue de Droit International Par Asser (T. M. C.) et al. Vols. 1 à 30. Paris 1869-98).

—— 2me Serie. Vols. 1 à 9 (1899-1907).

Revue de Jurisprudence. Vols. 1-14 (1895-1908). *Vide* Quebec (and L. C.) Reports.

Revue de Législation et de Jurisprudence. Par Leliviere et Angers. 3 vols. Montreal, 1846-48. *Vide* Quebec (and L. C.) Reports.

Revue de Législation et de Jurisprudence, par Wolowski et al. Vols. 1 (1834) à 21 (1844); et 1845 à 1853.

Revue de Législation Ancienne et Moderne, Française et Etrangere, par Laboulay et al. 6 vols. 1870-1876.

Revue du Notariat. Vols. 1 (1861) à 48 (1907).

—— Repertoire, par Molinot, 1861-70.

—— Observations Pratiques. 2 vols. 1869.

Revue Etrangere et Francais de Législation. 2 vols. 1834 - 1835. Vols. 3 (1836) à 10 (1843). (Foelix)

Revue Historique, &c., de Droit Français Etranger, par Laboulaye et al. Vol. 1 (1855) à Vol. 15 (1869).

Revue Internationale de l'Enseignement, Redacteur en Chef, Edmond Dreyfus-Brisac. Paris, 1881 à 1906 (52 vols. en 26).

Revue Légale. Vols. 1-21 (1869-1892); et Vol. 22 (Le Repertoire). Par Beauchamp (J. J.). Montreal, 1894. [Idem.] 1908.

—— 2me Serie. Vols. 1-14 (1895-1908). *Vide* Quebec (and L. C.) Reports.

Revue Pratique de Droit Français. 56 vols. 1856-1884.

Revue Trimestrielle de Droit Civil. Tomes 1, 2, 3, 4, 5, 6. Paris, 1902 à 1907.

Rey (A.) Jurisprudence Vétérinaire. 2me édition. Paris, 1875.

Rey (J.) Institutions Judiciaires de l'Angleterre, compares, &c. Paris, 1826.

Rey (P.) Propriété des Mines. 2 vols. Paris, 1855, 57.

Reynolds (R. O.) and others. Reports. 3 vols. 1864-1869. *See* Mississippi Reports, Law, Vols. 40 to 42.

Reynolds (W.) Digest of the Law of Evidence. 2nd edition. Revised, from 5th edition of Stephens (Sir James). Chicago. 1888.

Rhode Island Reports. Vols. 1 (1828) to 27 (1905-06). 28, 29, 30, 31, 32,
Since April 4, 1885, commencing with Vol. 15, the R. I. Reports are published in the Atlantic Reporter.

Ricard (J. M.) Donations entre-vifs et testamentaires avec la Coutume d'Amiens commentee. 2 vols. Paris. 1745. [*Folio.*]

[Idem.] 2 vols. Paris. 1754. [*Folio.*]

Rice (D. H. and L. C.). *See* Am. and Eng. Patent Cases; Digest, 1869-1880.

Rice (D. H. and L. C.) and Beach (E. S.). *See* Patent Digest of Commissioners' Decisions.

Rice (L. H.). *See* Am. and Eng. Patent Cases; Digest, 1890-1900.

Rice (W.) Reports. 1 vol. (Law), 1838-1839, and 1 vol. (Equity), 1838-1839. *See* South Carolina Reports, Law; and S. C. Rep., Equity.

Richards (H. C.) Contested Elections. 3rd edition. London. 1900.

Richards (H. C.) and Soper (J. P. H.) Compensation. London. 1898.

Richards (G.) Insurance (Fire, Life, Accident and Marine). New York and Albany. 1892. 1909, Cases, 1910,

Richardson (C. A.) and Hook (A. J.). *See* American Street Railway Decisions.

Richardson (J. S. G.) 15 vols. (Law), 1844-1868; and 14 vols. (Equity), 1844-1868. 13 Law and 12 Equity in one cover. *See* South Carolina Reports, Law; and S. C. Reports, Equity.

[Same.] 10 vols. 1868-1878. *See* South Carolina Reports, New Series, Vols. 1 to 10.

Richardson (W. A.) Reports. *See* Court of Claims, United States, Vol. 18. [Am. Rep.]

Richebourg (Bourdot de Coutumier Général). 4 vols. Paris. 1724. [*Folio.*]

Richer (F.) Traité de la Mort Civile. Paris. 1755.

Rickards (A. G.) et al. *See* Locus Standi, Sessions, 1885-1904.

Ridges (E. W.) Constitutional Law of England. London. 1905.

Ridgeway (W.) Reports, Appeals and Writs of Error, Ireland. 3 vols. 1784-1796. [Ir. Rep.]

Ridgeway (W.) Reports, King's Bench, temp. Hardwicke. 1 vol. 1733-1745. [Eng. Rep.]

Ridgeway (W.), Lapp (W.) and Schoales (J.) Irish Term Reports or Reports in the King's Courts, Dublin. 1 vol. 1793-95. [Ir. Rep.]

Ridout (J. G.) Patent Law of the Dominion of Canada. Toronto. 1894.

Ridpath (J. C.) History of the World. Mankind, 4 vols., and Nations, 4 vols. New York. 1899.

Ridpath (J. C.) et al. Story of South Africa. Guelph, 1899.

Reynolds (W.) Trial Evidence. Chic. 1911.

Mingrone (H.) marriage & divorce laws of the world. 1911.

Rillier, L., [illegible] Paris, 1896.

Roberts & Wallace employers' liability. 4th ed. 1908.

Riley (W.) Reports. 3 vols. 1892-1894. *See* West Virginia, Vols. 37 to 39.

Rinfret (R.) Dictionnaire de Nos Fautes. Montreal. 1896.

Ringgold (J. T.) Sunday Law. Jersey City. 1891.

Ringwood (R.) Bankruptcy. 4th edition. London. 1887.

[Same.] 7th edition. London. 1899.

Law of Trust. 3rd edition. London. 1899.

Ripley (W. E.) Railway Problems. Boston. 1907.

Rives (M.) Propriété du Cours et du Lit des *Rivières* non navigables et non flottables. Paris. 1841.

Riviere (H. F.). *Vide* Bedaride (J.), Chemins de Fer.

Riviere (H. F.) Du Commis Voyageur et de son Proposant, traité suivi d'un appendice sur les Representants de Commerce. Paris. 1863.

Riviere (H. F.), Helie (F.) et Pont (P.) Code Francais et Lois Usuelles, &c. Paris. 1890.

[Idem.] 33me édition. Paris. 1905.

[Idem.] 36me édition. Paris. 1908.

Riviere (H. F.) et Huguet (A.) Transcription en Matière Hypothécaire. Paris. 1856.

Riviere (M.) et al. *Vide* Pandectes Francaises. Nouveau Repertoire. Paris. 1886-1905.

[Idem.] Donations et Testaments. Paris. 1890-1891.

Robb (J. B.) Patent Cases, U. S. 2 vols. Boston. 1854. [Am. Rep.]

Robbins (L. G. G.) Devolution of Real Estate. 2nd edition. London. 1898.

Mortgages, Pledges and Hypothecations. 2 vols. London. 1897.

Robbins (L. G. G.) and Maw (F. T.) Devolution of Real Estate. 3rd edition. London. 1901.

[Same.] 4th edition. London. 1908.

Roberts (C. G. D.) History of Canada. Toronto. 1901.

Roberts (D.) Digest, down to and including Vol. 48 (1876) and Supplement, Vols. 49 to 60 (1888). *See* Vermont Digests.

Roberts (J.) British Patents for Inventions. London. 1903.

Roberts (V. H.) Extraordinary Legal Remedies. Indianapolis. 1905.

Roberts (W. H.) and Wallace (G.) Duties and Liabilities of Employers. 3rd edition. London. 1885.

Robertson (A.) Digest of all the Reports of Lower Canada to 1863. Montreal. 1864.

Robertson (A. L.) Reports. 7 vols. 1863-1868. *See* New York Superior Court, vols. 24 to 30.

Robertson (C. J.) Select Statutes, &c. Constitutional History. London. 1904.

Robertson (D.) Appeal Cases from Scotland to House of Lords. 1 vol. 1707-1727. [Sc. Rep.]

Robertson (G. L.) Tramways and Light Railways. London, 1903.

Robertson (J. E. P.) Ecclesiastical Reports. Vol. 1 and 3 parts of Vol. 2. 1844-1853. [Eng. Rep.]

Robertson (N.) History of the County of Bruce. Toronto, 1906.

Robinson (A.) and Sim (J. D. S.) Employers' Liability. 3rd edition. London, 1898.

Robertson (R. S.) Local Courts Act and County Courts Act. Toronto, 1898.

Robinson (A.) Income Tax. 2nd edition. London, 1908.

Robinson (A.) and Sim (J. D. S.) Employers' Liability. 3rd edition. London, 1898.

Robinson (C.) History of the High Court of Chancery and other Institutions of England, from B.C. 55 to A.D. 1546. Boston, 1892.

Robinson (C.) and Joseph (F. J.) Ontario Digest. 2 vols. 1823 to 1879. Supplement to same, 1 vol., 1880 to 1884.

Robinson (G.) Appeal Cases from Scotland to House of Lords. 2 vols. 1840-1841. [Sc. Rep.]

Robinson (M. M.) Reports. 12 vols. 1841-1846. *See* Louisiana, Reports.

Robinson (Sir C.) Admiralty Reports. 6 vols. 1798-1808. [Eng. Rep.]

Robinson (William). Admiralty Reports. 3 vols. 1838-1850. [Eng. Rep.]

Robinson (W. C.) Patents. 3 vols. Boston, 1890.

Robinson (W. G.) Law Relating to Priority of Encumbrances, and other Rights in Property. London, 1873.

Robson (G. Y.) Bankruptcy. 6th edition. London, 1887.

——— [Same.] 7th edition. London, 1894.

——— [Same, Supplement.] London, 1891.

——— Private Arrangements, &c. London, 1890.

Roby (H. J.) Roman Private Law in the time of Cicero, &c. 2 vols. Cambridge, England, 1902.

Rodiere (A.) Traité de Compétence et de Procédure en Matière Civile. 2 vols. Paris, 1878.

——— Les Grands Jurisconsultes. Toulouse, 1874.

Rodier (Marc-Antoine). Questions de droit sur l'Ordonnance de Louis XIV. du Mois d'Avril 1667. 3me édition. Toulouse, 1770. [4to.]

——— [Idem.] Paris, 1777. [4to.]

Rodiere et Pont. Contrat de Mariage. 2 vols. Paris, 1847.

Rodman (J.) Reports. 5 vols. 1878-1885. Kentucky Reports, Vols. 78 to 82.

Roger (Fr.) Saisie-Arrêt. 2me édition. Paris, 1860.

Rogers (A.) Mines, Minerals and Quarries. 2nd edition. London, 1876.

Robertson (J. W.), Canada & Canadian Defence Con. 1910.

Robertson (J. W.) Copyright Ex. 1912.

2 2 —

R.

R.

2414

Roman History. see Kohn.

Rogers (F. N.) Elections, 13th edition, including Petitions. By J. C. Carter. London, 1880.

[Same.] 14th edition. By J. C. Carter. Part 1, Registration Appeals. London, 1 85.

— [Same.] 15th edition. By J. C. Carter. Part 2, Election Petitions. London, 1886.

— [Same.] 15th edition. By M. Powell. Vol. 1, Registration Appeals. London, 1890.

— [Same.] Elections. 16th edition. Vol. 1, Registration. London, 1897.

— [Same.] 17th edition. By S. H. Day. Vol. 2, Election Petitions. London, 1886.

[Same.] 17th edition. By S. H. Day. Vol. 3, Municipal, &c. London, 1894.

— [Same.] 17th edition. Vol. 2, Parliamentary. London, 1900.

— [Same.] 18th edition. Vol. 2. Parliamentary. London, 1906.

Rogers (H. W.) Expert Testimony. St. Louis, 1891.

Rogers (R. V.) Law of the Road (Traveller). Toronto, 1881.

— Law and Medical Men. Toronto, 1884.

Rogers (W. C.) Domestic Relations. Chicago, 1899.

Rogron (J. A.) Code de Commerce, explique, &c. 13me édition. Paris, 1881.

— 14me édition. arPis, 1901.

— Code de Procédure Civile, explique, &c. 10me édition. 2 vols. Paris, 1863.

— Code Civil, explique, &c. 19me édition. 2 vols. Paris, 1877.

Roguin (Ernest). Droit Civil Comparé, Mariage. Paris, 1904.

— Régime Matrimonial. Paris, 1905.

Rolland de Villargues. Repertoire de la Jurisprudence du Notariat. 2me édition. 9 vols. Paris, 1840.

Substitutions, &c. 3me édition. Paris, 1833.

Rolle (H.) Reports, 1614-1625, two in one. [*Folio.*]

Rolle (H.) Un Abridgement des plusieurs cases et resolutions del Common Ley. 2 vols. London, 1668. [*Folio.*]

Rolls Court Reports. *See* England Reports, Rolls Courts; also Law Reports, Equity Cases; same Chancery Division; also Jessel (Sir George). Digest of Decisions, by Peter (A. P.).

Rolls Court Reports (Ireland). *See* Ireland Reports, Rolls Court.

Romaine Législation. Ortolan (J.). 2me édition. 3 vols. Paris, 1883-84.

Roman Law. *See* Sohm (R.), Institutes Oxford, 1901; Typaldo-Bassia (A.), 2 vols., Paris, 1898; Van Wetter (P.), Cours de Droit Romain, 2 vols., Paris, 1893; Wilhelm (A.), Droit Romain, Montreal, 1897; Willis (W. A.) and Oliver (D. T.), London, 1904.

Roman Private Law, temp. Cicero. *See* Roby (H. J.), Cam., Eng., 1902.

Romiguière. Sociétés à Responsabilité Limitée. Paris. 1863.

Romilly (E.) Notes of Cases. London. 1872.

Rondonneau. Lois et decrets. 1789-1814.

Assemblée Constituante. 5 vols. Tome 1, pts. 1, 2; Tome 2, pts. 1, 2; Tome 3, pt. 1.

Assemblée Législative. 1 vol. Tome 3, pt. 2.

Convention Nationale. 4 vols. Tomes 4, 5.

Gouvernement Directorial. 2 vols. Tome 6, pts. 1, 2.

Gouvernement Directorial et G. Consulaire. 2 vols. Tome 7, pts. 1, 2.

Gouvernement Consulaire. 2 vols. Tome 8, pts. 1, 2.

Gouvernement Consulaire et G. Imperial. 2 vols. Tome 9, pts. 1, 2.

Gouvernement Impérial. 5 vols. Tome 10, pts. 1, 2. Tome 11, pts. 1, 2. Tome 12, pts. 1, 2.

Rood (J. R.) Attachments, Garnishments, Judgments and Executions. Ann Arbour. 1901.

—— Garnishment. St. Paul. 1896.

—— Wills. Chicago. 1904.

Root (J.) Reports. 2 vols. 1789-1798. *See* Connecticut, Reports.

Rorer (D.) Judicial Execution Sales. 2nd edition. Chicago. 1878.

Rorke (C. F.) Transvaal Rules of Court, 1906.

Roscoe (E. S.) Admiralty Practice. 3rd edition. London. 1903.

—— Digest of Building Cases. London. 1882.

—— [Same.] 3rd edition. London. 1893.

—— Digest of the Law of Light. London. 1881.

—— [Same.] 2nd edition. London. 1886.

[Same.] 3rd edition. London. 1895.

Roscoe (E. S.) Prize Cases, 1745-1859. 2 vols. 1905. [Eng. Rep.]

" " Growth of English Law. Lon. 1911.

Roscoe (H.) Law of Evidence in Criminal Cases. 10th edition. London. 1884.

—— [Same.] 11th edition. London. 1890.

—— [Same.] 12th edition London. 1898.

[Same.] 13th edition. London. 1908.

—— Law of Evidence on the Trial of Actions at Nisi Prius. 13th edition. 2 vols. London. 1875.

—— [Same.] 15th edition. 2 vols. London. 1884.

—— [Same.] 16th edition. 2 vols. London. 1891.

—— [Same.] 17th edition. 2 vols. London. 1900.

[Same.] 18th edition. London. 1907.

3.

me

ır.

Ross, M. R.) Discovery, Can. Rd. by Moulton Lon. & Tor. 1914.

Rossel (V.) & Meuillia (S.H.) Droit Civil Suisse. Lausanne, 1912.

Rose (G.) Bankruptcy Cases. 2 vols. 1810-1816. [Eng. Rep.]

Leading Cases in Commercial Law in England and Scotland embracing Bills of Exchange, &c., Contract of Sale, Suretyship, Agency, Partnership, and Insurance. 3 vols. 1849-1851. London, 1852.

Rose (W. M.). *See* U. S. Supreme Court Digest. 4 vols. San Fran., 1908.

Rose's Notes. *See* U. S. Reports (Notes to) Vols. 1 to 12. Vol. 13 Index, and 3 vols. of Supplement

Ross (R. E.) Procedure, &c., Relating to Firms, &c. London, 1902

Rotuli Curiæ Regis. 2 vols. 6 Rich. 1 to 1 John.

Roulier (J.) De la chose jugée en Droit Romain, de la Tierce-opposition en Matière Française. Paris, 1874.

Rouse's Practical Man. 17th edition. By Birch. London, 1900. [16mo. block.]

Rousseau (R.) Correspondance, par lettres, missives et télégrammes. Paris, 1877.

Sociétés Commerciales Françaises et Etrangeres. 2 vols. Paris, 1878.

Rousseau (R.) et Laisney. Dictionnaire de Procédure Civile, &c. 2me édition. 8 vols. Paris, 1886; et Supplément, Vol. 9 (1886), et Supplément, Part 2, Vol. 10 (1896). Paris, 1886-1896.

[Idem.] 2me édition. 8 vols. Paris, 1894; et Supplément, Part 1, Vol 9 (1896), et Supplément, Part 2, Vol. 10 (1896). Paris, 1894-1896.

Rousseaud de Lacombe (G. du). Recueil de Jurisprudence Canonique et Bénéficiale. Paris, 1771. [*Folio.*]

Recueil de Jurisprudence Civile du Pays de Droit Ecrit ou Coutumier. Paris, 1753. [*Folio.*]

Rousset (G.) Science Nouvelle des Lois. 2 vols. 1871.

Routhier (A. B.) Quebec and Lévis. Montreal, 1900. [4to.]

Roux de Bretagne, Le. *Vide* Le Roux de Bretagne (A.). 2 vols. Paris, 1869.

Roux (J.) La loi du 29 Juillet 1881, et les delits de Presse, &c. publications contraires aux moeurs. Paris, 1882.

Roux (L.) Droit en matière de Sépulture. Paris, 1875.

Roy (F.) Restrictions au Droit de Plaider. Quebec, 1902

Roy (Pierre-Georges). La Famille Juchereau Duchesney. Lévis, 1903.

Royal Commission on Liquor Traffic. Evidence contained in Vol. 1, Nova Scotia, New Brunswick and Prince Edward Island; Vol. 2, Quebec; Vol. 3, Manitoba, Northwest Territories and British Columbia; Vol. 4, Ontario; Vol. 5, United States; Vol. 6, Commissioners' Report. Ottawa, 1894-5.

Index to same. Ottawa, 1895.

Royal Society of Canada. Proceedings, &c. Vol. 1 (1882-1883); Vol. 3 (1895).

Rozet (G.) Dictionnaire de la Législation de la Propriété. Paris, 1891.

Ruben de Couder. *Vide* De Couder (J. Ruben); Pandectes Françaises, Chronologiques. Paris, 1887-91; Gouget et Merger. Dictionnaire de Droit Commercial. 3me édition. 6 vols. Paris, 1877-81.

Rudall (A. R.) Party-Walls. London. 1907

Rudall (A. R.) and Greig (J. W.) Trusts and Trustees. 2nd edition. London, 1898

Ruegg (A. H.) Employers' Liability. 5th edition. London. 1900

——— [Same.] 6th edition. London. 1903. 8th ed. 1910.

——— [Same.] 7th edition. London. 1907

——— Employer and Workmen. London. 1905.

Ruegg (A. H.) and Mossop (L.) Companies Act of 1900. London. 1901

Factories and Workshops. London. 1902

Rule of the Road. *See* Holt (W.) Adm. Court Cases, 1867. [Eng. Rep.]

Russe. *Vide* Code d'Organisation, par Kapnist; Lehr. Droit Civil, 2 vols., Paris. 1877, 1890

Russe Code. *Vide* Code de Commerce Russe, par J. Tchèrnon. Paris. 1898

Russell (W. H.) Hire-Purchase System. 4th edition. London. 1906.

Russell (W. O.) Crimes and Misdemeanors. 8th Am. edition. By G. Sharswood. 3 vols. Phil., 1877.

——— [Same.] 5th Eng. edition. By S. Prentice. 3 vols. London. 1877.

[Same.] 9th Am. edition, from 4th London edition. 3 vols. Phil., 1877.

——— [Same.] 6th English edition. 3 vols. London. 1896.

Russo-Jap. *See* Smith (F. E.) and Sibley (N. W.). International Law. London. 1905.

Rust (C. D.) New York Code of Civil Procedure. 1892

Ryan (E.) and Moody (W.) Nisi Prius Reports. 1 vol. 1823-1826. [Eng. Rep.]

Ryde (W. C.) Rating. London, 1900.

Ryerson (Egerton). By Nathaniel Burwash. *See* Canadian Makers of. Toronto. 1903.

S

Sachet (A.) Relraites Ouvrières et Paysannes. Paris, 1911.

Sachet (A.) Accidents du Travail. 4me édition. 2 vols. Paris. 1906; (et Supplément, 1907).

Sackett (F.) Instructions in Jury Trials. 2nd edition. Chicago. 1888.

Sacred Books of the East. *See* World's Great Classics; Library number. 8265.

Sadler (S. B.) 10 vols. and Digest. *See* Penn. Supreme Court Cases, 1885-1895.

Safford (F.) Merchandise Marks. London. 1893.

Safford (F.) and Wheeler (G.) Privy Council Practice. London. 1901.

Sainctelette (Ch.) Responsabilité et de Garantie, &c. Paris. 1884.

Saint Frèrejouan. *Vide* Frèrejouan Du Saint (G.). Paris. 1893.

Saint Lawrence (The). *See* Dawson (S. E.). New York. 1905.

[illegible] to date.

[illegible] 47 to date.

[illegible] 45 (1907-08), 46 to date

[illegible] Sellers & Purchasers (4th ed. October, 1910)

[illegible] (L.) Handbook [illegible] Procedure [illegible] Peace [illegible], 1911.

[illegible] Proceedings [illegible] to date

1906	Vol. 40	[illegible]	13 14
1906-07	" 41		11, 12, 13
1907-08	" 42	"	1 10 12 18
1909	" 43	"	1 [illegible] 10 11
1910	" 44	"	2 3, 5, 6, 7, 8, 10, 12, 13, 14, 16, 17,

[illegible] 1911.

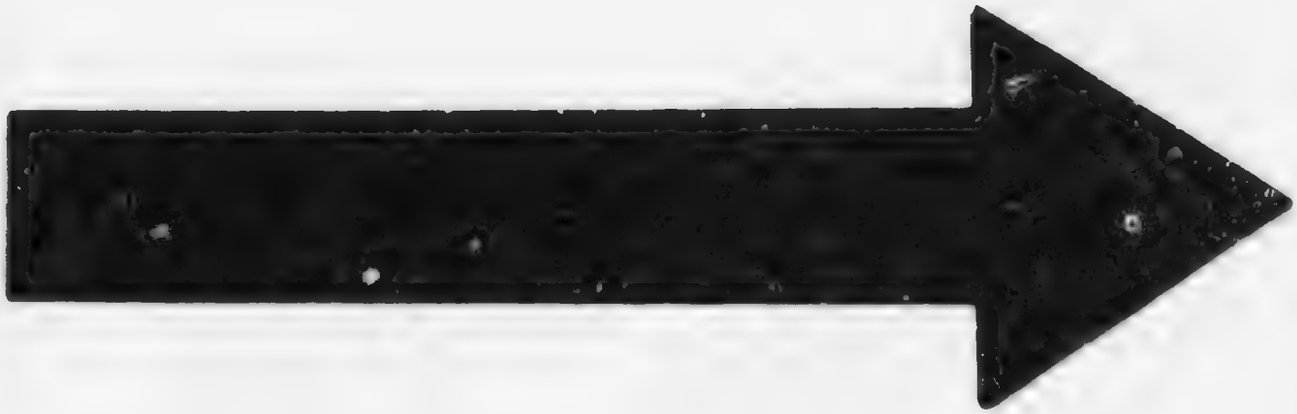

MICROCOPY RESOLUTION TEST CHART

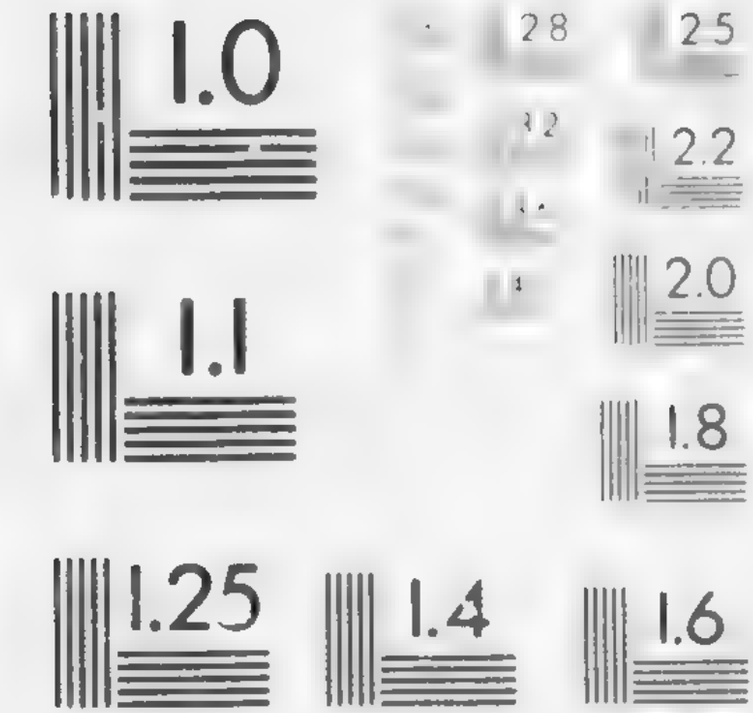

[illegible] 1909.

Sim[illegible] (A.M.) [illegible] 2nd ed. [illegible] 1909

[illegible] 1907.

Smith (H. L.) [illegible] Property, 2nd ed. [illegible] c 1[illegible]

[illegible] (J. M.) Manual [illegible]
Mechanics [illegible] 1914
[illegible] " 1909
Miles [illegible] " 1907
[illegible] " 1908
[illegible] " 1907
[illegible] " 1908

Supreme Court Reports [illegible] 27, 30, 31,

[illegible] (1707 [illegible]), 63 [illegible]

[illegible] (1705), 26 (1707) [illegible].

[illegible] (1707 [illegible]), 71 (17[illegible]), 72, 73, 74, 75,

[illegible] (17[illegible]), 65 (1707), [illegible] 63 [illegible].

[illegible] 41 (17[illegible]) 48 (1707, [illegible] 50 [illegible] [illegible].

[illegible] (1708), 114 115 (1707), [illegible] 117 118, 119 [illegible] 121, 122, 123, 124, [illegible] 130 131, [illegible].

[illegible], 1905, 1909 to date

[illegible] 1st ed.
4 vols. [illegible] 1908

[illegible] 1909,
4th ed. [illegible] 1907.

[illegible] (L.M.) [illegible] injury [illegible] etc.
(Hand [illegible]) [illegible] 1908

[illegible] (L.) [illegible] our [illegible], 2nd
ed. London, 19[illegible].

[illegible] 1873-1904 [illegible] 1905

L'année 1904 [illegible] 1910.

Saléilles (M.) Possession [illegible] meubles.
Paris, 1907

Sainte-Lette (L.J.) Responsabilité, [illegible]
d'automobiles. Paris.

Sarah R. Conrad, Orders & Rules of Court, 1905
" Law Reports, Vols. 2, 3, 1909, 10, 11,

Sain' yr (J. F.). *See* Montreal Law Reports, Index-Digest, 1905

Quebec Liquor Laws. Mon., 1911. (Kennedy)

Saint-espès-Lescot. Donations entre-vifs et testaments, avec une introduction historique par Isambert. 5 vols. Paris, 1855-56.

Saint-Joseph (Anthoine de). Concordance entre les Codes Civil Etrangers et le Code Napoléon. 2me édition. 4 vols. Paris, 1856.

Concordance entre les Codes de Commerce Etrangers et Code de Commerce Français. Paris, 1851.

— Concordance entre les Codes Civiles Etrangers et le Code Français. Paris, 1842.

Saint-Maurice. Parliamentary Procedure. Decisions of the Speakers, &c. Province of Quebec. 1868-1885. *See* Faucher de Saint-Maurice. Montreal, 1885. [With English Treatises.]

Salaman (J. S.) Trade-marks. London, 1891.

Salkeld (W.) Reports, King's Bench, &c. 3 vols. 1689-1712. [Eng. Rep.]

Salkowski (Dr. C.) Institutes and History of the Roman Private Law. London, 1886.

Salle. Codes des Cures. 4 vols. Paris, 1780.

L'Esprit des Ordonnances de Louis XIV. 2 vols. Paris, 1755, 58.

[Idem.] De Louis XV. Paris, 1771. [4to.]

Salmond (J. W.) Essays on Jurisprudence, and Legal History. London, 1891.

——— Jurisprudence. London, 1902.

——— [Same.] London, 1907. 1910.

——— Torts. London, 1907. 1910

Salvandy (Paul de). Gains de survie entre époux, These pour le Doctorat. Paris, 1855.

Salviat. De l'Usufruit. 2 vols. Limoges, 1816.

Sammis (E. G.) and Rowland (H. T.) Digest. *See* American and English Corporation Cases.

Sandars (T. C.) Institutes of Justinian. 8th edition. London, 1888.

— [Same.] 10th edition. London, 1900.

Sandeman (J. C. S.) Digest of Cases in the Supreme Courts of Scotland, 1895-1900. Edinburgh, 1901.

Sanders (L. M.). *See* Am. and Eng. Patent Cases, Annual Digest.

Sandford (L. H.) Reports. *See* New York, Chancery, 4 vols., 1843-1847; and New York Superior Court, 5 vols., 1847-1852.

Sansum (O. B.). *See* Insurance Digest, Vol. 1. Chicago, 1881.

Sansum's Exchange. *See* Julian's Interest Book, &c.

Santvoord (G. Van). Chief Justices of the United States. New York, 1856.

Saskatchewan, Statutes, 1906, 1907, 1908.

Saunders (A.) Maritime Law. London. 1901. 2d ed. 19

——— Master Mariners' Legal Guide. London. 1904.

Saunders (J. S.) Pleading and Evidence. 2nd edition. By R. Lush. 2 vols. in 3 parts. Philadelphia. 1851.

Saunders (R. C.) Consolidated Index of Cases in Court of Referees. 1867-1890 London. 1891

Saunders (R. C.) and Austen (E.). *See* Locus Standi, Sessions of 1894, 1895. 2 vols.

Saunders (Sir E.) Reports, King's Bench. 2 vols. (Vol. 2 being in 2 parts). 1666-1672. 6th edition. By E. V. Williams. [Eng. Rep.]

——— Notes to the same. By E. V. Williams. 2 vols. London. 1871. [Eng. Rep.]

Saunders (T. W.) Law of Negligence. 2nd edition. London. 1898.

——— Municipal Registration and Elections. 2nd edition. London. 1873.

——— Orders of Affiliation. 10th edition. London. 1899.

——— Practice of Magistrates' Courts. 6th edition. London. 1902.

——— Precedents of Indictments. 3rd edition. London. 1904.

——— Warranties and Representation upon Sale, &c. London. 1874.

Saunders (T. W.) and Cole (H. T.) Bail Court Reports. 2 vols. 1846-1848. [Eng. Rep.]

Saunders (T. W. and W. E.) Criminal Offences of Children and Young Persons. London. 1887.

——— Precedents of Indictments. 2nd edition. London. 1889.

Sausse (M. R.) and Scully (V.) Reports. Rolls Court, Ireland. 1 vol. 1837-1840. [Ir. Rep.]

Sauvalle (P. M.) Guide du Conciliateur. Montreal. 1899.

Savage (A. R.) Index-Digest to Maine Reports. Vols. 1 to 88. *See* Maine, Reports, Digest. Portland. 1897.

Savary (J.) Parfait Négociant ou Instruction Générale, &c. 2 vols. Paris, 1757. [*Folio.*]

Savatier (H.) Etude sur le Dol. Paris. 1881.

Savigny. *See* Von Savigny (F. C.). Conflict of Laws. Edinburgh. 1880.

Savigny. *Vide* Thevenot d'Essaule de Savigny par Mathieu (M.). Montreal. 1888.

Savigny (F. C. de). De la Possession en Droit Romain. Paris. 1841.

Savigny (de). *Vide* De Savigny. Le Droit des Obligations. 2me édition. 2 vols. Paris. 1873; aussi Possession, &c. 4me édition. Paris. 1893; aussi Histoire du Droit Romain. 4 vols. Paris. 1839.

Saville (Sir J.) Reports. Common Bench, &c. England. 1 vol. 1580-1594. [*Folio.*]

Sawyer (L. S. B.) United States Courts Reports. 9th Circuit. Vols. 1, 2, 3, 4, 5, 6, 8, 11, 12, 13, 14 (1870) to (1891) (Vols. 7, 9, 10 missing), 11 vols. in Library (labelled also United States Courts, Reports). [Am. Rep.]

Saxton (N.) Reports. 1 vol. 1830-1832. *See* New Jersey, Equity, Vol. 1.

[illegible] Vol. 1 1873-74, [illegible] 17
[illegible] ~~Vols. 1-2~~ (Vols. 1-2); 1910

[illegible] 1424-1[illegible]
[illegible] 1[illegible]
[illegible] Vols. 1-10 (1707-1[illegible])
[illegible] 1[illegible] vol
[illegible] 1[illegible], 09,

[illegible] (1809) [illegible] 1861)

[illegible] Vol. 1 No. 1, 1[illegible]2,
[illegible] (1861).

[illegible] (1888-5-7, 1708),
25[illegible] [illegible].

[illegible] 1907

Stewart (H. M.) Index to Dom. & Ep. Corr. [illegible] 1, 1907

Stirling (J. M.) Loyalists of Mass. Boston, 1910.

Simonson (A. J.) [illegible] 4th ed. London, 1910.

Strahan (J. A.) [illegible] on Equity. Lon. 1909.

South Dakota Reports Vols. 20-22.

Sunderland (Rev. E. M.) The Great Commission. London, 1907.

Smith (W) Dictionary of Greek & Roman Biography & Mythology 3 Vols. Lon. 1844, 46.

Smith et al. Dict. of Greek & Roman Antiquities. 2 Vols. Lon. 1901.

Saint (J. J. M.) Digest of Registration Cases. 5th ed. by Matthew. Lon. 1910.

Sismondi (Mon. de) Political History of France. London, 1824.

Survey (the) Vol. 1 (1910).

Selden Society. Vol. 24 (1909). Year-book Series Vol. 5. Eyre of Kent 13 & 14 Edw. I.

Scrutton (Sir T.E.) & MacKinnon (F.D.) Charter-Parties, &c. 6th ed. Lon. 1910.

Schroeder (J.) Miscellaneous Essays. N.Y. 1911.

Schuster (A.J.) German Commercial Code. Lon. 1911.

Say (H. et J. B.) Economie Politique. Paris, 1841

Say (Leon). Nouveau Dictionnaire d'Economie Politique. 2 vols. Paris, 1892

Sayer (J.) Law of Damages. Dublin, 1792

Scammon (J. Y.) Reports. 4 vols. 1832-1843. *See* Illinois, Reports, Vols. 2 to 5.

Scandinave. Droit Civil. *Vide* Lehr (E.). Eléments de Droit Civil Scandinave. Paris, 1901

——— Lois Maritimes. *Vide* Lois Maritimes Scandinaves. Paris, 1895

Schaffhauser (E.) et Chevresson (H.) La Responsabilité des Agents de Change, &c. Paris, 1898

Scherer (M. G. V.) Principales différences entre le Code Napoléon (1804) et le Code Guillaume 2 (1900), en suivant l'ordre du Code Napoléon. Paris, 1903.

Schoales (J.) and Lefroy (T.) Reports. High Court of Chancery. 2 vols. 1802-1806. [Ir. Rep.]

Schouler (J.) Law of Bailments. Boston, 1880

——— [Same.] 2nd edition. Boston, 1887

——— [Same.] Including Carriers, Innkeepers, Pledge. 3rd edition. Boston, 1897.

——— Law of Domestic Relations. 3rd edition. Boston, 1882

——— [Same.] 4th edition. Boston, 1889.

——— [Same.] Including Husband and Wife, Parent and Child, Guardian and Ward, Infancy, Master and Servant. 5th edition. Boston, 1895.

——— [Same.] (An Elementary Treatise.) Boston, 1905.

——— Personal Property. Boston, 1907.

——— Law of Executors and Administrators. Boston, 1883.

——— [Same.] 2nd edition. Boston, 1889.

——— [Same.] 3rd edition. Boston, 1901.

——— Law of Personal Property. 2nd edition. 2 vols. Boston, 1884.

——— [Same.] 3rd edition. 2 vols. Boston, 1896.

——— Law of Wills. Boston, 1887.

——— [Same.] 2nd edition. Boston, 1892.

——— [Same.] 3rd edition. Boston, 1900. 1910

Schulte (F.). *Vide* De Schulte, Histoire du Droit et des Institutions de l'Allemagne, traduit, &c., par Fournier, précédée d'une introduction par Ernest Glasson. Paris, 1882.

Schuster (E. J.) German Civil Law. Oxford, 1907.

Schwabe (W. S.) and Branson (G. A. H.) Stock Exchange. London, 1905.

Scotch and Divorce Appeal Reports. *See* Law Reports (Sc. and Div. App.) 2 vols. 1865-1875. [Eng. Rep.]

Scotch Appeals (L. R.). *See* Law Reports, Appeal Cases. Vols. 1 (1875) to 1907. Appeal Cases. [Eng. Rep.]

Scotland. Appeal Cases. *See* Scotland, Reports. House of Lords (Appeal Cases)

Scotland. Appeals from. *See* Maclean (C. H.) and Robinson (G.) Reports. House of Lords, 1839

Scotland. Commercial Law in England and. *See* Ross (G.) Leading Cases. 3 vols. 1849-1851. [With Text-books.]

Scotland. Journal. *See* Journal of Jurisprudence. Vols. 1 (1857) to 35 (1894)

Scotland. Law of Partnership in. *See* Lindley (Lord). Partnership. 7th edition. Appendix I. London, 1905

Scotland. Laws of. *See* Bell (G. J.) Commentaries. 7th edition, by J. McLaren. 2 vols. Edinburgh, 1870. Also Bell (G. J.). Principles. 8th edition, by W. Guthrie. 2 vols. Edinburgh, 1885. Also [same]. 9th edition. 2 vols. Edinburgh, 1889.

Scotland. Reports, Consistorial Court. Fergusson. 1 vol. 1811-1817.

Scotland. Reports, Court of Session Cases.

Durie. (Folio)	1 vol.	1621-1642
English Judges. (Folio)	1 vol.	1655-1661
Stair. (Folio)	2 vols.	1661-1681
Gilmour and Falconer	1 vol.	1661-1685
Dirleton. (Folio)	1 vol.	1665-1677
Fountainhall. (Folio)	2 vols.	1678-1712
Harcarse. (Folio)	1 vol.	1681-1691
Dalrymple. (Folio)	1 vol.	1698-1720
Forbes. (Folio)	1 vol.	1705-1713
Bruce. 2 Parts. (Folio)	1 vol.	1716-1764
Kames (remarkable). (Folio)	2 vols.	1716-1752
Edgar. (Folio)	1 vol.	1724-1725
Elchies	2 vols.	1733-1754
Clerk Home. (Folio)	1 vol.	1735-1744
Kilkerran. (Folio)	1 vol.	1738-1752
Falconer. (Folio)	1 vol.	1744-1751
Kames (select). (Folio)	1 vol.	1752-1768
Hailes	2 vols.	1766-1791
Bell	1 vol.	1790-1792
Bell. (Folio)	1 vol.	1794-1795
Faculty of Advocates (labelled Faculty Decisions). (Folio)	21 vols.	1752-1825
Faculty of Advocates. (Octavo)	16 vols.	1825-1841
Court of Session Cases	16 vols.	1821-1838
Court of Session Cases. Second Series	24 vols.	1838-1862
Court of Session Cases. Third Series	11 vols.	1862-1873
Court of Session Cases. Fourth Series	25 vols.	1873-1898
Court of Session Cases. Fifth Series	8 vols.	1898-1906
[Same.] 1906-1907, by Rettie.		
Deas and Anderson. (Court of Session Cases)	5 vols.	1829-1833
Stuart, Milne and Peddie. (Court of Session Cases)	2 vols.	1851-1853
Scottish Jurist	45 vols.	1829-1873
Scottish Law Reporter	44 vols.	1865-1907
Morrison's Dictionary of Decisions (Court of Session Cases) with Synopsis and Indices	23 vols.	
Brown's Synopsis of Decisions (Court of Session Cases) including House of Lords Appeals	4 vols.	1540-1827
Brown's Supplement (Court of Session Cases) containing the unpublished Decisions	5 vols.	1622-1794
Bell's Dictionary of Decisions (Court of Session Cases)	2 vols.	1808-1832
Shaw's Digest of Decisions, including House of Lords Appeals, 1726-1868	3 vols.	1800-1868

[illegible]

[illegible]

[illegible]

[illegible] 1904.

Saudlier (Raymond) Personalité [illegible]. Paris, 1910.

Scotland, Reports, House of Lords. (Appeal Cases.)

Robertson..... 1 vol. 1707-1727
Paton..... 6 vols. 1726-1821
Shaw..... 2 vols. 1821-1824
Wilson and Shaw..... 7 vols. 1825-1834
Shaw and Maclean..... 3 vols. 1835-1838
Maclean and Robinson..... 1 vol. 1839
Robinson..... 2 vols. 1840-1841
Bell..... 7 vols. 1842-1850

[The foregoing are all labelled Appeal Cases, in addition to the names of the Reporters.]

Macqueen..... 4 vols. 1851-1865

[Vols. 1, 2, 3 are labelled Macqueen's Appeal Cases, and Vol. 4 is labelled Macqueen's House of Lords Cases.]

Paterson. House of Lords (Scotch Appeals)..... 2 vols. 1851-1873
See also The Law Reports (Scotch Appeals)..... 2 vols. 1865-1875
Same, Appeal Cases.

Scotland, Reports, Jury Court.

Murray..... 5 vols. 1815-1830
MacFarlane..... 1 vol. 1838-1839

Scotland, Reports, Justiciary Cases.

Shaw..... 1 vol. 1819-1831
Syme..... 1 vol. 1826-1830
Swinton..... 2 vols. 1835-1841
Broun..... 2 vols. 1842-1845
Arkley..... 1 vol. 1846-1848
Shaw..... 1 vol. 1848-1852
Irvine..... 5 vols. 1852-1867
Couper..... 5 vols. 1868-1885
White..... 3 vols. 1885-1892
Adams..... 1 vol. 1893-1895
See also Scottish Law Reporter, below

Scotland, Reports, Teind Court. Shaw. 1838-1839.

Scotland, Reports, Various Courts.

Scottish Jurist. 45 vols. 1829-1873.

Scottish Law Reporter. 44 vols. 1865-1907.

See also Ross (G.), Leading Cases in the Commercial Law of England and Scotland. 3 vols. [With English Text-books.]

Scotland, Digest, 1895-1900. *See* Sandeman (J. C. S.). Edinburgh, 1901.

Scott (C. E.) Abstract Drawing. London, 1892.

Scott (C. W.) Guide to the Preparation of Bills of Costs. 9th edition of Pridmore (T. W.). London, 1891.

[Same.] 10th edition. London, 1899.

—— [Same.] 11th edition. London, 1907.

Scott (J.) Common Pleas, and Exchequer Chamber Reports. 8 vols. 1834-1840.

[Same.] New Series. 8 vols. 1840-1845. [Eng. Rep.]

Scott (J. B.) Cases on International Law. Boston, 1902. [Text-book.]

—— Cases on Quasi-Contracts. New York, 1905. [Text-book.]

Scott (J. B.) Hague Peace Conferences, 1899 and 1907. Boston and London, 1908.

Scottish Jurist. Cases decided in the House of Lords, Courts of Session, Teinds and Exchequer and the Jury and Justiciary Courts. 45 vols. 1829-1873. [Sc. Rep.]

Scottish Law Reporter. Cases decided in the Court of Session, Court of Justiciary, Court of Teinds, and House of Lords. 44 vols. 1865-1907. [Sc. Rep.]

Scratchly (A.) Life Insurance Law, Decisions in. 5th edition. London, 1887.

Scribner (C. H.) Dower. 2nd edition. 2 vols. Philadelphia, 1883.

Scrutton (T. E.) Charter Parties and Bills of Lading, Contract of Affreightment as expressed in. London, 1886.

—— [Same.] 2nd edition. London, 1890.

—— [Same.] 3rd edition. London, 1893.

—— [Same.] 4th edition. London, 1899.

—— [Same.] 5th edition. London, 1904.

—— Copyright. London, 1883.

—— [Same.] 2nd edition. London, 1890.

—— [Same.] 3rd edition. London, 1896.

—— [Same.] 4th edition. London, 1903.

—— Merchant Shipping Act, 1894.

—— [Same.] 2nd edition revised. London, 1895.

Seaborne's Vendors and Purchasers of Real Property. 4th edition. London, 1897.

—— [Same.] 5th edition. London, 1899.

—— [Same.] 6th edition. London, 1904.

Seager (C.) Magistrates' Manual (Certiorari, Habeas Corpus, &c.). Toronto, 1901.

—— [Same.] 2nd edition. Toronto, 1907.

Searle (R.) and Smith (J. C.) Reports. Probate and Divorce. 1859-1860. [Eng. Rep.]]

Sebastian (L. B.) Law of Trade-marks. London, 1879.

—— [Same.] 2nd edition. London, 1884.

—— [Same.] 3rd edition. London, 1890.

—— [Same.] 4th edition. London, 1899. 1911

—— Trade-mark Registration. London, 1906.

Sedgewick (A. G.) and Wait (F. S.) Trial of Title to Land, including Ejectment, Trespass, Writs of Entry, &c. 2nd edition. New York, 1886.

Sedgewick (H. D.) Measure of Damages, American and English Leading Cases on. New York, 1878.

Sedgewick (T.) Measure of Damages. 7th edition. 2 vols. New York, 1880.

—— [Same.] 8th edition. 3 vols. New York, 1891. 9th ed. 1912.

—— Interpretation and Construction of Statutory and Constitutional Law. 2nd edition by J. N. Pomeroy. New York, 1874.

C 2502

2 526

2 0 c

[illegible] (H.) [illegible] Smithsonian,
[illegible] Pub. [illegible], 1911.

Seignorial Documents. Tome 1. Pieces, Edits, &c.

——— Tome 2. Drummond, &c.

——— Tome 3. Dunkin's Digest, &c.

[With Quebec (and L. C.) Reports.]

Seignorial Questions. By Lelievre and Angers. 4 vols. in all. *See* Quebec (and Lower Canada) Reports.

Selborne (Earl). Judicial Procedure in the Privy Council. London, 1894. [Pamphlet, 67 pages.]

Selden (H. R.) Reports. 6 vols. 1851-1854. *See* New York (Court of Appeals), Vols. 5 to 10.

Selden Society Publications. London, 1887-1906.

Vol. I., 1887. Select Pleas of the Crown (1200-1225).

Vol. II., 1888. Select Pleas in Manorial and other Seignorial Courts (Hen. 3 and Edw. 1).

Vol. III., 1889. Select Civil Pleas (1200-1203).

Vol. IV., 1890. The Court Baron, &c.

Vol. V., 1891. Teet Jurisdiction in the City of Norwich during the 13th and 14th Centuries.

Vol. VI., 1892. Select Pleas in the Court of Admiralty. Court of the West. (1390-1404.) High Court, Vol. 1 (1527-1545).

Vol. VII., 1893. Mirror of Justices.

Vol. VIII., 1894. Select Passages from Bracton and Azo.

Vol. IX., 1895. Select Cases from Coroners' Rolls (1265-1413).

Vol. X., 1896. Select Cases in Chancery (1364-1741).

Vol. XI., 1897. Select Pleas in the Court of Admiralty. High Court, Vol. 2 (1547-1602).

Vol. XII., 1898. Select Cases in the Court of Requests (1497-1569).

Vol. XIII., 1899. Select Pleas of the Forest.

Vol. XIV., 1900. Beverly Town Documents.

Vol. XV., 1901. Select Pleas, Starrs, and other Records from the Rolls of the Exchequer of the Jews (1220-1284).

Vol. XVI., 1902. Select Cases in the Star Chamber (1477-1509).

Vol. XVII., 1903. Year-books of Edw. 2, Vol. 1 (1307-1309).

Vol. XVIII., 1904. Borough Customs, Vol. 1.

Vol. XIX., 1904. Year-books of Edw. 2, Vol. 2 (1308-9 and 1309-10).

Vol. XX., 1905. Year-books of Edw. 2, Vol. 3 (1309-10).

Vol. XXI., 1906. Borough Customs, Vol. 2.

Vol. XXII., being Vol. 4 of Year-books of Edw. 4. London, 1907.

Vol. XXIII. Select Cases concerning the Law Merchant, 1270-1638. London, 1908.

Select Cases concerning the Law Merchant, 1270-1638. *See* Selden Society, Vol. 23.

Select Cases from Coroners' Rolls. *See* Selden Society. Vol. 9. (1895.)

Select Cases in Chancery. *See* Selden Society. Vol. 10. (1896.)

Select Cases in Court of Requests. *See* Selden Society. Vol. 12. (1898.)

Select Civil Pleas. *See* Selden Society. Vol. 3. (1889).

Select Pleas, Court of Admiralty. *See* Selden Society. Vols. 6 and 11. (1892 and 1897.)

Select Pleas, Manorial and other Seignorial Courts. *See* Selden Society. Vol. 2 (1888.)

Select Pleas, Court of the Forest. *See* Selden Society. Vol. 13. (1899.)

Select Pleas, Starrs, &c., from the Rolls of the Exchequer of the Jews. *See* Selden Society. Vol. 15. (1901.)

Select Pleas of the Crown. *See* Selden Society. Vol. 1. (1887.)

Select Passages from Bracton and Azo. *See* Selden Society. Vol. 8. (1894.)

Select Cases in the Star Chamber, 1477-1509. *See* Selden Society. Vol. 16. (1902.)

Select Statutes. *See* Robertson (C. J.). London, 1904.

Selover (A. W.) Bank Collections. St. Paul, 1901

Negotiable Instruments. St. Paul, 1900. *Ex*

Semple (C. E. A.) Forensic Medicine, &c. London, 1890

Senate Debates (Canadian). *See* Debates, page 74 hereof.

Senate Election Cases. By Taft et al. Washington, 1903.

Senate Journals (Canadian). *See* Journals, pages 147, 148 hereof

Senate Rules. *See* Souter (A. R.). Ottawa, 1896.

Senate Rules and Ontario Rules.

Senhouse. *See* Minton-Senhouse (R. M.). Employers' Liability Act. London, 1892

Senne, Le. *Vide* Le Senne (N.) Paris, 1880.

Serafini (F.) Le Télégraphe. Paris, 1863.

Sergeant (T.) and Rawle (W. jr.) Reports. 17 vols. 1814-1828. *See* Pennsylvania Reports.

Sérieux (J. A.). *Vide* Renusson (M. De). Oeuvres de, &c. Paris, 1780. [*Folio.*]

Serpillon (François). Code Civil ou commentaire sur l'Ordonnance du mois d'Avril 1667. Paris, 1776. [*Folio.*]

—— Code Criminel de 1670. 2 vols. Lyon, 1767.

—— Code du Faux, ou Commentaire sur l'Ordonnance du Mois de Juillet 1737. Lyon, 1774. [4to.]

Serre (E.) Accidents du Travail. 2me édition. Paris, 1899.

Serrell (G.) Equitable Doctrine of Election. London, 1891.

Serres (Claude). Institutions du Droit Français. 2me édition. Paris, 1760. [4to.]

Serrigny (D.) Droit Public, &c. Romain. 2 vols. 1862.

Servitudes et Servantes de Dieu. *Vide* Dionne (N. E.). Quebec, 1904.

Session Cases (Scotland). *See* Scotland. Reports; Court of Session Cases, &c. [Sc. Rep.]

Sanger (W.M.) – Burns (W.C.) Index to [illegible] Second Edition. 1911.

Servais & Mannheimer Codes Bind. 1911.

2526

2 5 2 0

Sessional Papers. [Old] Canada.

1852-3. Nos. 1 to 7; 9. Appendix, Vol. 11 (*two*).
1854-5. Nos. 1 to 14. Appendix B., Vol. 13, No. 3.
1856. Nos. 2 to 6, Vol. 14. Appendices Nos. 1 and 2.
1857. Vol. 15, Appendices 1 to 10.
1858. Appendices 1 to 10.
1859. Vol. 17 (*two*), Appendices No. 1 (1 to 5); 2 (5 to 9); 3 (9 to 36); 5 (36 to 38).
1860. Nos. 1 (1 to 5). 2 (6 to 16); 3 (17 to 24); 4 (25 to 58).
1861. Nos. 3 (5 to 17); 4 (3 to 4); 4 (17 to 33).
1862. Nos. 1 (2 to 4); 2 (3 to 4); 3 (5 to 16); 4 (17 to 31); 5 (32 to 38).
1863. Nos. 1 (1 to 2); 2 (3); 3 (4); 4 (10 to 14); 5 (15 to 79); 6 (80 to 109).
1864. Nos. 1 (1 to 2); 4 (3 to 5); 3 (6 to 39); 4 (40 to 73).
1865. Nos. (1 to 2); 2 (3 to 6); 3 (7 to 38.) Also No. 1 (1 to 24); 2 (25 to 43).
1866. Nos. 1 (1 to 3); 2 (4 to 5); 3 (6 to 40); 4 (41 to 61).

DOMINION OF CANADA.

1867-8. Nos. 1 (1); 2 (2); 3 (3); 4 (4 to 7); 5 (8); 6 (9 to 18); 7 (19 to 38); 8 (38 to 42); 9 (43 to 105).
1869. Nos. 1 (1 to 2); 2 (3 to 4); 3 (5 to 8); 4 (9 to 14); 5 (15 to 64); 6 (65 to 76).
1870. Nos. 1 (1 to 2); 2 (3 to 5); 3 (6 to 7); 4 (8 to 11); 5 (12 to 31); 6 (32 to 87).
1870-1. D. Vol. 4, Census of Canada (*three*).
1871. Nos. 1 (1 to 2); 2 (3 to 4) [3 missing]; 4 (7 to 19); 5 (20 to 46); 6 (47 to 68).
1872. Nos. 1 (1); 2 (2); 3 (3 to 4); 4 (5); 5 (6 to 8); 6 (9 to 21); 7 (22 to 73).
1873. Nos. 1 (1 to 2); 2 (3 to 4); 3 (5 to 7); 4 (8); 5 (9 to 24). 6 (25 to 78).
1874. Nos. 1 (1); 2 (2 to 3); 3 (4); 4 (5); 5 (6 to 8); 6 (9 to 79).
1875. Nos. 1 (1); 2 (2 to 3); 3 (4); 4 (5); 5 (6 to 7); 7 (8 to 39); 8 (40 to 95).
1876. Vol. 9, Nos. 1 (*two*); 2 (*three*); 3 (3 to 4), (*three*) 4 (5) (*four*); 5 (5), (*three*); 6 (6 to 7), (*three*); 7 (8 to 30), (*four*); 8 (31 to 125), (*three*).
Sessional Papers labelled Vol. 10 (1 to 30).
Documents de la Session, Nos. 3 (3 to 4); 4 (5); 5 6 (6 to 7); 7 (8 to 30); 8.
1877. Vol. 10, Nos. 1 (*two*); 2 (2 to 3), (*two*); 3 (4), (*three*); 4 (5), (*two*); 5 (5), (*three*); 6 (6 to 8) (*two*); 7 (9 to 14), (*three*); 8 (15 to 76), (*two*); 9 (77 to 195), (*three*).
Documents de la Session, No. 2 (2 to 3).
1877-8. Vol. 11 (1 to 31).
1878. Vol. 11, Nos. 1 (*three*); 2 (*two*); 3 (*two*); 4 (*four*); 5 (3 to 4), (*two*); 6 (5), (*two*); 7 (6 to 7); (*four*); 8 (8 to 10), (*two*); 9 (11 to 15), (*two*); 10 (16 to 22, (*two*); 11 (23 to 146), (*two*).
1878-9. Vol. 12.
1879. Vol. 12, Nos. 1, 2, 3 (*three*); 4 (*three*); 5 (*three*); 6 (*three*); 7 (*three*); 8 (*four*); 9 (*three*); 10 (*three*). Sessional Papers 1 to 105
1880. Vol. 13, Nos. 1 (*three*); 2 (*two*); 3 (*four*); 4 (*three*); 5 (*three*); 6 (*three*); 7 (*two*); 8 (11 to 17); 9 (18 to 21), (*two*); 10 (22 to 114), (*three*); 11 (115 to 208 (*two*).
Documents de la Session.
1880-1. Vol. 14, Nos. 1, 2 (*three*), 3 (3 to 4); 4 (5 to 7), (*three*); 5 (8 to 10), (*three*); 6 (11), (*three*); 7 (12 to 13), (*three*); 8 (14 to 36), (*four*); 9 (37 to 112), (*three*). 10 (113 to 146), (*three*).
1881-2. Vol. 15, Nos. 1, 2 (*three*).
1882. Vol. 15, Nos. 1; 2; 3 (3 to 4); 4 (5); 5 (6 to 8); 6 (9 to 10); 7 (11 to 13) 8 (14 to 21). 9 (22 to 48). 10 (49 to 184).
1883. Vol. 16, Nos. 1; 2, 3 (3 to 4); 4 (5 to 6); 5 (7); 6 (8 to 10); 7 (10A, part 1); 8 (10A, part 2); 9 (11 to 13); 10 (14 to 26); 11 (27 to 69); 12 (70 to 124)
Maps to accompany 13A, parts 1 and 2.
1883-4. Vol. 16 Nos. 1 to 75(*two*); 17, Nos. 1 to 108.
1884. Vol. 17, Nos. 1; 2; 3 (3 to 4); 4 (5 to 6); 5 (7); 6 (8 to 10); 7 (11 to 13, 8 (14); 9 (15 to 31); 10 (32 to 52); 11 (53 to 100).
1884-5. Nos. 1 to 87 (*two*).
1885. Vol. 18, Nos. 1; 2; 3 (3 to 4); 4 (5 to 7); 5 (8); 6 (9 to 9C); 1 (10 to 13), 8 (14 to 16); 9 (17 to 25y); 10 (25z to 37b); 11 (38 to 54A); 12 (54B to 100A); 13 (101 to 161), (*two*).
1886. Vol. 19, Nos. 1; 2; 3; 4 (4 to 5A); 5 (6 to 6A); 6 (7 to 8B); 7 (9 to 10A); 8 (10 to 10C); 9 (11 to 11D); 10 (12 to 14); 11 (15 to 20A); 12 (20 to 47C); 13 (36 to 91).
Ministers' Reports, 1 to 4, and 24. Maps to Sessional Papers, 12 to 14. Answer to Addresses, No. 3. Reports on Education, Insurance, Asylums and Prisons, 1886. Maps to No. 9 (11 to 11D).

Sessioinal Papers—*Con.*

1887. Vol. 20, Nos. 1; 2; 3; 4; 5; 6 (7 to 7A); 7 (8 to 8C); 8 (9 to 9D); 9 (10 to 11A); 10 (12 to 12A); 11 (12D); 12 (12 to 13); 13 (14 to 14B); 14 (15 to 15C); 15 (16 to 17A); 16 (18 to 36); 17 (37 to 89).

Answers to Addresses, No. 3 (*two*); Ministers' Reports, No. 1; Maps to Papers, No. 14; Departmental Reports, No. 2; Sessional Papers, No. 581292.

Documents de la Session.

1888. Vol. 21, Nos. 1; 2; 3; 4; 5 (4A); 6 (4B to 4D); 7 (5 to 5A); 8 (6 to 6B); 7 (7 to 8B); 10 (9 to 9A); 11 (10 to 12C); 12 (13 to 14); 13 (15), 14 (16 to 16C); 15 (17 to 20); 16 (21 to 27); 17 (27 to 78).

Departmental Reports, No. 1; Returns to Addresses, No. 3; Sessional Papers of Senate, No. 1.

1889. Vol. 22, Nos. 12 (14 to 15A); 13 (16 to 17); 14 (18 to 42); 15 (43 to 82).

Documents de la Session, Vol. 22.

1890. Vol. 23, Nos. 1; 2; 3 (3 to 4); 4 (5); 5 (6 to 6A); 6 (6 to 6B); 7 (6E to 8); 8 (8 to 9E); 9 (10 to 11); 10 (12 to 13); 11 (14 to 15); 12 (16 to 17B); 13 (18 to 19C); 14; 15 (28 to 96).

1. (Vol. 23); 2. (Vol. 24); 3. (Vol. 23); Appendices 1, 2; 4, 5.

Documents de la Session, Vol. 23.

1891. (Vol. 24). Nos. 1 (1 to 2); 2 (3); 3 (4), (*two*); 4 (5); 5 (6 to 6C); 6 (6 to 6L); 7 to 7C); 8 (8 to 8A); [9 missing]; 10 (9); 11 (10 to 10B); 12 (11 to 12); 13 (13 to 15); 13 (16 to 19B); 14 (19 to 17A); 15 (18 to 19); 16 (28 to 94); 17 (38 to 87).

1892. Vol. 25, Nos. 1; 2 (2 to 3); 3 (3A to 4B); 4 (5 to 6B); 5 (7 to 7C); 6 (7D to 7G); 7; 8 (9A to 10A); 9 (11 to 13A); (14 to 16B); 11 (16C to 17); 12 (18 to 99).

1893. Vol. 26, Nos. 1; 2; 3; 4; 5; 6; 7; 8; 9; 10; 11.

1894. Vol. 27, Nos. 1; 2; 3; 4; 5; 6; 7; 8; 9; 10; 11; 12; 13; 14; 15; 16; 17.

1895. Vol. 28, Nos. 1; 2; 3; 4; 5, 6; 7; 8; 9; 10; 11.

1896. (59 Vic.) Vol. 29, Nos. 1; 2; 3; 4; 5, 6; 7; 8; 9; 10; 11.

1896. (60 Vic.) Vol. 30 (Nos. 1 to 28 in one cover).

1897. Vol. 31, Nos. 1 to 12. (Ontario Fishery Commission).

1898. Vol. 32, Nos. 1 to 11.

1899. Vol. 33, Nos. 1 to 14.

1900. Vol. 34, Nos. 1 to 13.

1901. Vol. 35, Nos. 1 to 13.

1902. Vol. 36, Nos. 1 to 13.

1903. Vol. 37, Nos. 1 to 13.

1904. Vol. 38, Nos. 1 to 13.

1905. Vol. 39, Nos. 1 to 14.

1906. Vol. 40, Nos. 1 to 12.

1906-7. Vol. 41, Nos. 1 to 10.

Sessions Cases, King's Bench. 2 vols. 1710-1748. [Eng. Rep.]

Seton (Sir H. W.) Forms of Decrees, Judgments and Orders in the High Court of Justice and Courts of Appeal. 4th edition. 2 vols. bound in 3. London. 1877-1879.

[Same.] 5th edition. 3 vols. London. 1891.

[Same.] 6th edition. 3 vols. London. 1901.

Sewell (J. T. B.) French Law affecting British Subjects. London. 1897.

Shakespeare's Works. 12 vols. and Index.

Shamel (C. H.) Mining, Mineral and Geological Law. London and New York. 1907.

Shand (R. W.) Reports. 31 vols. 1878-1894. *See* South Carolina Reports, Equity. Vols. 11 to 41.

Shannon (R. T.) 3 vols. 1898. *See* Tennessee Cases.

Sharp's Civil Code. *See* Quebec (and L. C.) Codes, alphabetically arranged, Sharp (W. P.) *ante*.

254.

25-4 G

254c

[illegible] Presidential [illegible] Ind. Jan. 1895.

Sharswood (G.) and Budd (H.) Leading Cases in the Law of Real Property decided in the American Courts. Vol. I. Philadelphia, 1883. [With English Text-books.]

Shaw (J.) Justiciary Cases (Scotland). 1 vol. 1848-1852. [Sc. Rep.]

Shaw (P.) Appeal Cases from Scotland to House of Lords. 2 vols. 1821-1824. [Sc. Rep.]

Digest of Decisions. 1726-1868, including House of Lords Appeals. 1800-1868. 3 vols. [Sc. Rep.]

Justiciary Cases (Scotland). 1 vol. 1819-1831. [Sc. Rep.]

Tiend Court Cases (Scotland). 1 vol. 1821-1831. [Sc. Rep.]

Shaw (P.) and Maclean (C. H.) Appeal Cases from Scotland to House of Lords. 3 vols. 1835-1838. [Sc. Rep.]

Shea (J. G.) Our Faith and Defenders. New York, 1894.

Shearman (T. G.) and Redfield (A. A.) Law of Negligence. 3rd edition. New York, 1880.

[Same.] 4th edition. 2 vols. New York, 1888.

[Same.] 5th edition. 2 vols. New York, 1898.

Shearwood (J. A.) Action at Law. 2nd edition. London, 1900.

Sheldon (H.) Subrogation. 2nd edition. Boston, 1893.

Shelford (L.) Law of Joint Stock Companies. 2nd edition. London, 1870.

Law of Marriage and Divorce. Philadelphia, 1841.

——— Real Property Statutes. 8th edition. By T. H. Carson. London, 1874.

[Same.] 9th edition. By T. H. Carson and H. B. Bompas. London, 1893.

——— [Same.] 10th edition. By same. London, 1902.

Sheldon (J.) Reports. *See* New York, Buffalo Superior Court, Vol. 1, 1878.

Shepard's U. S. Supreme Court Citations of Vols. 1 to 183.

Supplement of Vols. 184 to 194.

Shephard (W.) Touchstone of Common Assurances, &c. 8th edition. 2 vols. in 1. London, 1826.

Shepley (J.) and others. Reports. 72 vols. 1836-1892. *See* Maine Reports, Vols. 13 to 84.

Sherbrooke Directory. *See* Cities Directory, 1904-1905.

Sherman Act. *See* Snyder (W. L.). Interstate Commerce, &c. New York, 1904.

Shibley (G. H.) Titles and Cross-references in American and English Encyclopedia of Law. Vols. 1 to 12, and 13 to 20. [Two pamphlets in paper covers.]

Shinn (R.) American Law of Attachment and Garnishment. 2 vols. Indianapolis and Kansas City, 1896.

——— Law of Replevin. Chicago, 1904.

Shiras (O. P.) Equity Practice in the U. S. Circuit Courts. Chicago, 1898.

Shirley (W. S.) Common Law, Leading Cases in. 2nd edition. London, 1883.

——— [Same.] 3rd edition. London, 1886.

——— [Same.] 4th edition. London, 1891.

——— [Same.] 5th edition. London, 1896.

——— [Same.] 6th edition. London, 1900.

——— [Same.] 7th edition. London, 1904.

——— [Same.] 8th edition. London, 1908.

——— Criminal Law. London, 1880.

——— [Same.] 2nd edition. By C. S. Hunter. London, 1889.

——— Leading Cases in Criminal Law. London, 1888.

——— Magisterial Law. London, 1881.

Short (A.) and Doughty (A. G.) Canadian Archives, 1759-1791. Ottawa, 1907.

Short (E. L.) Railway Bonds and Mortgages. Boston, 1897.

Short (F. H.) Crown Office Rules and Forms. London, 1886.

Short (F. H.) and Mellor (F. H.) Practice of the Crown Side of Q. B. Division. London, 1890.

——— [Same.] 2nd edition. London, 1908.

Shortt (J.) Copyright and Libel. 2nd edition. London, 1884.

——— Information (Criminal and Quo Warranto), Mandamus and Prohibition. London, 1887.

Shower (Sir B.) Reports, King's Bench. 2 vols. in 1. 1678-1695. [Eng. Rep.]

——— Parliamentary Cases. 1 vol. 3rd edition. 1694-1699. [*Folio.*]

——— [Same.] 4th edition. [Eng. Rep.]

Shumaker (W. A.) Law of Partnership. St. Paul, 1901.

Shumaker (W. A.) and Longsdorf (G. F.) Cyclopedic Dictionary of Law. St. Paul, 1901.

Sichel (W. S.) and Chance (W.) Interrogatories. London, &c., 1883.

Sickels (H. E.) Reports. *See* New York, Court of Appeals.

Siderfin (T.) Reports, Special Cases; King's Bench, Common Bench and Exchequer, England. 1 vol. (containing two parts). 1657-1670. [*Folio.*]

Silivernail (W. H.) Reports. *See* New York, Court of Appeals, 4 vols., 1886-1892; also N. Y. Supreme Court Reports, 5 vols., 1889-1890; also N. Y. Citations, 2 vols., 1898.

Simcoe (John Graves). *See* Canada, Makers of. By Duncan G. Scott. Toronto, 1905.

Simmons (T. F. et al.). Court Martial. 7th edition. London, 1874.

Simonds (W. E.) Law of Design Patents. New York, 1874.

——— Summary of the Law of Patents. New York, 1883.

——— Digest of Patent Cases. 1789-1888. New York, 1888.

[illegible] Publicola [illegible]
[illegible] Lucas, 1710.

25-6 ir

Lord Curzon (P.S.) Reduction of
Legislature. Oct. 1911.

Lord Curzon (P.S.) Use of Chinese 11.4.19[illegible]

Simonnet (J.) Succession Héréditaire, &c. Paris et D[illegible]

Simons (N.) Reports, High Court of C[illegible]

[illegible] Law Reports.

Simons [illegible] Law Reports.

Simpson (F. J.) [illegible]

[illegible]

Simonton (C. C.) [illegible]

Simpson (A. C.) [illegible]

[illegible]

Sims (H. E.) Covenants [illegible]

Sinclair (J. S.) Absconding Debtors in O[illegible]

[illegible] Division Courts Act, Rules and Tariff. Toronto, 1[illegible]

Consolidated Division Courts Act, Chap. 51, R. S. O. 1887; and D[illegible] Court Amendment Act of 1888. H[illegible] 1888.

[illegible] Ontario. Toronto, 1890.

[illegible] Act of Ontario. Hamilton, 189[illegible]

Sington (A.) Law of Negligence. London, 190[illegible]

Sirey. Recueil des Lois et Arrêts. 1791-~~1900~~ 1901.

[illegible] Annotées. 1789-1900.

[illegible] Générale, par Devilleneuve et Gilbert. 4 vols. 1791-1851.

[illegible] Décennelles, 1851-1860; 1861-1870; 1871-1880; 1881-1890, [illegible]

12, 17 (1894-95) 18, 19.

[illegible] Recueil Chronologique. Vol. 18 (1894-95); Vol. 19 (1896-97); Vol. 20 (1898-1900).

Codes Annotés. Code N[illegible] (Supplément.) par Gilbert. Paris, 1868-69.

[Idem.] Code Civil, par Gilbert. Paris, 1875.

[Idem.] Code Civil, par Gilbert. 3me édition. Vol. 1 (1882-88). Vol. 2 (1885).

[Idem.] Code Civil, par Gilbert. 3me édition. 4me tirage. 2 vols. 189[illegible]

[Idem.] Code Civil, par Gilbert. 4me édition. 3 vols. 1901.

[Idem.] Code de C[illegible] (1865-[illegible]).

[Idem.] Code de Commerce, par G[illegible] 3me tirage. 1898.

[Idem.] Code de Procédure Civile, par Gilbert. Paris, 1875.

[Idem.] Code de Procédure Civile, par Gilbert. 3me édition. 189[illegible]

[Idem.] Code de Procédure Civile, par Gilbert. 3me édition. [illegible] 1901.

[illegible]

Sketch-book. *See* Lockwood (Sir F.). London, 1898.

Skinner (R.). [illegible]

Skinner (T. K.) and others. Reports. *See* [illegible]

Skinner (W. R.). [illegible]

Slater (J.). [illegible]

[illegible]

Slater (J. H.). [illegible]

Sloane [illegible]

Smale [illegible]

Smalls vs. Emott. *See* American Contested Election [illegible]

Smedes (W. C.) and Marshall (T. A.). Reports. 14 vols. (Law). 1842-1[illegible]

Smith (A.). [illegible]

Smith (A. D.). Reports. 3 vols. *See* Wisconsin [illegible]

Smith (A.). [illegible]

Smith (C.) and Bates (S. W.). *See* [illegible]

Smith (C. M.). [illegible]

Smith (D. W.). Collisions at Sea (Leading [illegible]

Smith (E. D.). Reports. 4 vols. 1850-1854. *See* New York. [illegible]

Smith (E. H.). Reports. 2 vols. 1895-1896. *See* New York. [illegible]

Smith (E. P.). Reports. [illegible] vols. 1876-1896. *See* New York. [illegible]

Smith (F. C.). *See* American and English Corporation [illegible]

Smith (F. F.) and Sibley (N. W.). International Law (Russo-[illegible]

Smith (H. J.). [illegible]

Smith (G.). Labour and Capital. N. Y. and [illegible]

Smith [illegible] United Kingdom. 2 vols. Toronto, 1899.

Smith (H.). [illegible] of Negligence. London, 1880.

[illegible] 2nd edition. London, 1882.

[illegible] 1911

258

Smith (H. A.) [illegible] 1882. [illegible] London, 1884.

[illegible] London, 1884.

[illegible] London, 1888.

[illegible] London, 1900.

Smith (J. F.) Personal Property. Chicago, 1891.

Smith (J.) [illegible] New Hampshire.

Smith (J. H.) [illegible] 1880-1892. [illegible] Reports.

Smith [illegible]

[illegible]

Smith [illegible] Reports. [illegible] 1891.

Smith [illegible]

Smith (J. P.) Reports, King's Bench. [illegible]

Smith (J. W.) [illegible] London, 188[illegible].

[illegible] London, 188[illegible].

[illegible] London, 187[illegible].

[illegible] Real and Personal Property. [illegible]

[illegible] London, 1884.

[illegible] London, 1879.

Same. [illegible] edition. 2 vols. London, 1887.

Same. 10th edition. 2 vols. London, 1896.

Same. 11th edition. 2 vols. London, 1903.

[illegible] Leading Cases [illegible]

Manual of Common Law. 10th edition. London, 1887.

Same. 11th edition. London, 1898.

Same. 12th edition. London, 1905.

Manual of Equity Jurisprudence. 14th edition. London, 18[illegible].

Same. 15th edition. London, 1900.

[illegible] Law. 10th edition. 2 vols. London, 1890.

Same. 11th edition. 2 vols. in one cover. London, 1905.

Smith (John W.) Equitable Remedies of Creditors. Chicago, 189[illegible].

—— Municipal Corporations. 2 vols. Indianapolis, 1903.

—— Receiverships. Chicago, 1897.

—— Supplement to last named. Rochester, 1900.

Smith (John W.) Law of Frauds. [illegible]

Smith (P. V.) Legal P[illegible]

Smith (S. E.) [illegible] 1887.

Smith (Sir T.) D[illegible]

Smith (T. B. C.) and Batty (E.) Reports, King's Bench. [illegible]

Smith (T. E.) A[illegible]

[illegible]

Smith (T. E.) and Stobel (A.) Law of [illegible]

Smith (W.) Latin-English and English-Latin Dictionary. 2 vols. London, 1888. 1904.

Smythe (E. H.) Bills of Exchange and Promissory N[illegible]

Smythe (H.) Reports, Common Pleas and Exchequer Chamber. [illegible]

Sneed (A.) Reports. 1 vol. 1801-1805. *See* Kentucky Reports, V.

Sneed (J. L.) [illegible] Reports.

Snell (E. H. T.) Principles of Equity. 7th edition. [illegible]

Same. [illegible]

Same. 10th edition. London, 18[illegible]

Same. [illegible]

Same. 13th edition. [illegible]

Same. 14th edition. [illegible]

Same. 15th edition. London, 1908. 16th ed. 1912.

Snider (F. C.) Annotations to Ontario Revised Statutes. Toronto, 1903.

Snow (A. H.) Administration of Dependencies. N. Y. and London, 1902.

Snow (F.) International Law. Boston, 1893.

Snow (F. L.) Landlord and Tenant. Montreal, 1896.

Snow's Annotated Criminal Code of Canada. Montreal, 1901.

Legal Compendium. 1899.

Same. 2nd edition. Montreal, 1908.

Snowden (R. L.) Police Officers' Guide. 9th edition. London, 1892.

Snyder (W. J.) Mines and M[illegible]

Snyder (W. L.) Religious Corporations. 2nd edition. New York, 1887.

——— Interstate Commerce Act and Anti-trust Laws, including the "Sherman Act." New York, 1904.

[illegible] (Tr. J. Z.) [illegible] [illegible] 4th ed. by [illegible] [illegible] 1911

904.

[illegible]

Sohm (R.) Institutes of Roman Law. 2nd edition. Oxford. 1901.

[illegible] Oxford. 1907.

Solicitors Journal and Reporter. Vols. 1 (1857) [illegible]

Solomon (G. E.) Colonial Commissioners. London. 190[illegible]

Solon (J.) [illegible] 1854.

Solon (M. V. H.) De l'expropriation pour cause d'utilité publique. [illegible] 1861. Paris. 1862.

[illegible] Conventions et des Actes de tout genre, en matière [illegible] Paris. 1866.

[illegible] Règles, à l'usage des jurisconsultes, des Experts et des Propri[illegible] Paris. 18[illegible].

Sonenscheim (W. S.) Best Books. New York. 1896.

Soper (J. P. H.) Arbitrations and Awards. London. 190[illegible]

Soule (C. C.) Lawyers' Reference Manual. Boston. 188[illegible].

Sourdat (M. A.) Traité Général de la Responsabilité ou de l'action en D[illegible] Contrats. 2 vols. Paris. 187[illegible]

[illegible] Paris. 1887.

Idem.] 5me édition. 2 vols. Paris. 1902. 6e éd., 1911

Souter (A. R.) Senate Rules. Ottawa. 1896.

South Africa. *See* Subject Index, *post*.

South Africa, Common Law of. *See* Nathan (M.). 2 vols. London. 1904.

South Africa, History of. *See* Ridpath (J. C.) et al. Guelph. 1899.

South African Law Journal, with Index and Annual Digest. Vol. 21 (1904); 22 (1905); 23 (1906); 24 (1907). Vols. 18 to 27

South African Legal Handbook. *See* British South African, &c.

South [illegible] Reports. Vol. 1 (1894); Vol. 2 (1895); Vol. 3 (1896); Vol. 4 (1897). 5 (1898).

South Australian Law Reports. Vol. 0 (1865-66); Vols. 1 to 25 (1867-1892); also for years 1899, 1900, 1904, 1905, 1906, 1907.

South Carolina, District of. Reports. Bee (Hon. T.). 1 vol. 1793-1805.

South Carolina, Reports, Equity.

Desaussure (H. W.)	4 vols. in 2.	1784-1816.
Harper (W.)	1 vol.	1824.
McCord (D. J.)	2 vols. in 1.	1825-1827.
Bailey (H.)	1 vol.	1830-1831.
Richardson (J. S. G.) Equity Cases.	1 vol.	1831-1832.
Hill (W. R.)	2 vols. in 1.	1833-1836.
Riley (W.) *See* Law below.		1836-1837.
Dudley (C. W.)	1 vol.	1837-1838.
Rice (W.)	1 vol.	1838-1839.

South [illegible]

[illegible]

South [illegible]

[illegible]

South [illegible]

Richardson et al. v. S. C. [illegible] 1865-1868 [illegible]

[illegible] 1868-1869 [illegible]

Fried et al. v. [illegible] 1869-1907 [illegible]

[illegible] 1886, [illegible] Reports [illegible] Reporter.

South Dakota. Reports. Supreme Court. Vols. 1-[illegible] (1890-1909). [illegible]
[illegible] Reports [illegible] Northwestern Reporter.

Southard (S. L.) Reports. [illegible] 1816-1820. See New Jersey Law, Vols. 4, 5.

Southeastern Reporter. Vols. 1 to [illegible] (Feb. 1, 1887, to 1908). Containing Decisions of the Supreme Courts of *Georgia*, *North Carolina* and *South Carolina*, and of the Supreme Courts of Appeals of *Virginia* and *West Virginia*.

Southern Law Review. 3 vols. 1872-1874. (Am. Rep.)

——— New Series. 8 vols. 1875-1882. (Am. Rep.)

Southern Reporter. Vols. 1 to 46 (Feb. 2, 1887, to 1908). Containing Decisions of the Supreme Courts of *Florida*, *Alabama*, *Mississippi*, *Louisiana*.

——— Blue Book to Jan. 16, 1901.

2626

Spencer, T.W.) Domestic Relations. N.Y. 1911.

Spicer, E.E., & Pagser, E.L., Income Tax. 2d ed. Lon. 1910

Stalker, J.) The Chronology of Jesus. Lon. 1907.

S[illegible]vark Borough Elections. See Clifford (H.). London, 1892.

Southwestern Reporter. Vols. 1 to 111. Aug. 2, 1886, to 1908. Containing Decisions of the Supreme Courts of Missouri, Arkansas, Tennessee and Texas, the Courts of Appeals of Missouri, Kentucky, and Indian Territory, the Courts of Civil Appeals and Courts of Criminal Appeals of Texas.

Spain. [illegible] Mercantile Code. London, 1896.

Spain. [illegible] Commercial Policy. 3 vols. Jersey City, 1888.

Spain. [illegible] Vienna, 1888.

Special [illegible] 1837-1841. See Lower Canada, Statutes.

Spence (R. H.). Reports [illegible] 1842-1844, and 1 vol. [illegible] 1842-1844. See Nova Scotia Reports. [illegible] See Reports, [illegible]

Spielhagen (F.). Problematische Naturen. [illegible] New York, 1892.

[illegible] Berlin, 1892.

[illegible] Hans Grosse. Marburg, [illegible] Wien. [illegible] Berlin, 1901.

Sprague (C.). [illegible] London, 1846, 1849.

Spencer (J. R.). Reports. [illegible] 1841-1842. See New Jersey Law, Vol. 20.

Spencer (T.). [illegible] Chancery Reports. Paris, 1900.

Sports. [illegible] Decisions. New York, 1853.

Spinks (J.). [illegible] Admiralty Reports. Vols. 1854-1856. Eng. Rep.

Spinoza. [illegible] Universal Classics Library.

Spirit. [illegible] Wales Court Cases. Library [illegible] 275, 276.

Spirit. [illegible] Law. London, 1906.

Sprague (P.). Admiralty and Maritime Cases, District of Massachusetts. 2 vols. 1841-1861. Am. Rep.

Squibbs (R.). Auctioneers, Their Duties and Liabilities. London, 1891.

St. John, N.B., Directory. *See* Cities Directory, 1904-1905.

St. Louis and Kansas, Courts of Appeal Cases. 54 vols. 1876-1893. *See* Missouri Reports, Courts of Appeal, Vols. 1 to 54.

St. Louis, Catalogue of the Law Library Association. St. Louis, 1895.

St. Louis Reports. *See* Missouri Appeals Reports.

Staedtler (Henri). *Vide* De Savigny (F. C.), Possession, &c. 4me édition. Paris, 1893.

Stair (Sir James Dalrymple), Viscount. Decisions of the Lords of Council and Session (Scotland). 2 vols. 1661-1681. [*Folio.*]

Star Almanack. 1895, 1896, 1897.

Star Chamber Cases. 1630-1641

Starkie (T.) Nisi Prius Reports. Vols. 1 and 2, and Part 1 (128 pages) of Vol. 3 1814-1823. [Eng. Rep

Slander and Libel. *See* Folkard (H. C.)

State Digest, Federal and. *See* General Digest United States, &c

State Reports, Digest. *See* American Reports, Digest; American Reports Index-Digest; American State Reports, Brief Digest

State Reports. *See* American Decisions; American Reports; American State Reports

State (The). *See* Wilson (Woodrow). Boston, 1904

State Trials. Before a General Court Martial held at Montreal in 1838-1839, exhibiting a complete history of the late rebellion in Lower Canada. 2 vols. Montreal, 1839

State Trials, England

Cobbett's Collection.	Vols. 1 to 10;	1163-1685.
Howell (T. B.)	Vols. 11 to 21;	1680-1784
Howell (T. J.)	Vols. 22 to 33;	1783-1820.
[Same.] New Series. Macdonell (J.)	Vols. 1 to 3;	1820-1840.
Wallis (J. E. P.)	Vols. 4 to 8;	1840-1858.

Index, by Jardine (D.). (Labelled Vol 34.) London, 1820

State Trials, Political and Social. By Stephens (H. L.) 2 vols. Vol. 1 contains Certain Trials of Sir Walter Raleigh; Charles I.; The Regicides; Colonel Turner and others; the Suffolk Witches; Alice Lisle. Vol. 2 contains Trials of Lord Russell; the Earl of Warwick; Spencer Cowper and others; Samuel Goodere and others

Statesman's Year-book. London, 1901, 1903, 1905, 1906, 1907, 1908, 1910 11,

Statutes at Large, England. *See* England, Statutes (Imperial).

Statutes at Large, United States. *See* United States, Statutes, &c.

Statutes. Index to. *See* Chronological Index.

Statutes. Revised Edition. From Henry III (1235) to 42 Vic. (1878). 18 vols. *See* England, Statutes (Imperial).

Statutory Rules and Orders, Revised, in force Dec. 31, 1903 (British). Vols. 1 to 13 London, 1904.

Index to same. London, 1904

Same for 1904. London, 1905

Same for 1905, in two parts. London, 1906

Same for 1906. London, 1907

Same for 1907. London, 1908.

Statuts Refondus du Canada, 1859; Refondus du Bas-Canada, 1860; Ordinances et Statuts du Bas-Canada, 1774-1841; Statuts du Canada, 1851 à 1866; Statuts du Canada (Puissance) 1867 à 1907; Statuts Refondus du Canada, 2 vols. et Supplément, 1886; Statuts Refondus de la Province de Québec, 2 vols. 1888 et Supplément; Statuts de la Province de Québec, 1867-1907.

٨٥٤٥

[illegible] Law & Precedents. Lon. 1912

[illegible] (J. G. H.), [illegible] (L. G.) & [illegible] (H. F.) Naval Law & Court Martial Procedure. 4th ed. Lon. 1912.

Stearns (A. A.) Law of Suretyship. Cincinnati, 1903.

Steeves (C. A.) Index to New Brunswick Statutes. Toronto, 1891.

Stephen (H.) Malicious Prosecution. London, 1888.

Stephen (H. J.) New Commentaries of the Laws of England, partly founded on Blackstone. 9th edition. By H. St. James Stephen. 4 vols. London, 1884.

[Same.] 11th edition. 4 vols. London, 1890.

[Same.] 13th edition. By A. Brown. 4 vols. London, 1899.

Principles of Pleading. 2nd edition. By J. T. Andrews. Chicago, 1901.

Stephen (H. L.) Support and Subsidence. London, 1890.

Stephen (J. F.) Digest of Criminal Law. 4th edition. London, 1887.

[Same.] 5th edition. London, 1894.

[Same.] 6th edition. London, 1904.

Digest of the Laws of Criminal Procedure. London, 1883.

Digest of the Law of Evidence. 5th edition. London, 1887.

[Same.] London, 1893.

History of the Criminal Law. 3 vols. London, 1883.

Stephen (Sir James F.) Criminal Law, General View of. 2nd edition. London, 1890.

Stephens (C. H.) Digests. 1 vol. Down to January, 1877. Vol. 2 down to January, 1881. Vol. 3 down to January, 1885. Vol. 4 down to January, 1890. *See* Quebec (and Lower Canada) Reports. Digests.

[Law of Stock Companies. Toronto, 1881.

Stephens (J. E. R.) Digest of Highway Cases. London, 1903. [Text-books.]

Demurrage. London, 1907.

Stephens (T. M.) Mercantile Law. 3rd edition. London, 1900.

Stevens and Haynes. Catalogue of Law Reports. London, 1875.

[Same.] 1865-1892. London, 1893.

[Same.] 1865-1894. London, 1895.

Bibliotheca Legum. (Catalogue to 1865, with Supplement to 1890). London, 1894.

Stevens and Sons. Catalogue of Modern Law Books. London, 1896. [Blue paper cover.]

Stevens (J. G.) Digest, New Brunswick Reports. 1825-1879 (two).

[Same.] 1879 to 1886.

[Same.] 3rd edition. 1897.

Stevens (Sir J.) Evidence. *See* Reynolds (W.). Digest, &c.

Stevens (J. M.) [illegible]

[illegible] 5th ed. 14

Stewart (A. M.) Index to Dominion [illegible]

[Same.] to end of 1902. to July 1, 1904.

Stewart (D.) Law of H[illegible]

[illegible]

Stewart (D. R.) Law of Horses. [illegible]

Stewart (G. N.) Reports. 3 vols. 1827-1831. *See* Alabama, R[illegible]

Stewart (G. N.) [illegible] *See* [illegible] Reports.

Stewart (J.) Vice Admiralty R[illegible]

Stewart (J. H.) Reports. 18 vols. 18[illegible]-1889. *See* New J[illegible]

St-Maurice. *Lib.* Fauchet de St Maurice. Q[illegible]

Stickney (A.) State Control of Trade and Commerce. New Y[illegible]

Stock Exchange. *See* Melsheimer and Gardner. [illegible]

Stockton (A. A.) Digest of Reports of Cases in the Vice Admiralty [illegible]

[illegible] St. Eden, 1898.

Stockton (J. B.) Reports. 3 vols. 1852-1858. *See* New Jersey, Equity. V[illegible]

Stoddard (E. J.) Practice of the U. S. Patent Office. [illegible]

Stone's Justices Manual. 33rd edition. London, 1901.

[Same.] 34th edition. London, 1902. 44th ed. 1912.

Stormonth (Rev. J.) English Dictionary. Edinburgh and London, 1898.

Story (J.) Agency, as a branch of Commercial and Maritime Jurisprudence. [illegible] By C. P. Gr[illegible]. Boston, 1882.

Bailments. 9th edition. By J. A. Schouler. Boston, 1878.

Bills of Exchange. 4th edition. By E. H. Bennett. Boston, 1869.

——— Conflict of Laws, Foreign and Domestic. 8th edition. By M. M. Bigelow. Boston, 1883.

Constitution of the United States. 2 vols. 4th edition. By T. M. Cooley. Boston, 1873.

[Same.] 2 vols. 5th edition. By M. M. Bigelow. Boston, 1891.

Equity Jurisprudence. 12th edition. By J. W. Perry. 2 vols. Boston, 1877.

[Same.] 13th edition. By M. M. Bigelow. 2 vols. Boston, 1886.

——— [Same.] 2nd English edition. By W. E. Grigsby. London, 1892.

——— Equity Pleading. 9th edition. Boston, 1879.

[illegible] Hall's Salisbury. Nos. 1711

Street R.S., Civil liability for personal injuries in Canada. 1911.

Street (J.G.) Federal equity practice. Northport, 1909.

Story (J.) Partnership, as a branch of Commercial and Maritime Jurisprudence. 7th edition. By W. F. Wharton. Boston, 1881.

Promissory Notes and Guarantees of Notes and Cheques, &c. Banks and Bankers. 7th edition. By J. L. Thorndike. Boston, 1878.

Story (P.) Mining Law and Procedure. London, 1886.

Story (W. W.) Contracts. 5th edition. By M. V. Sigelow. 2 vols. Boston, 1874.

Reports [United States Circuit Court (1839)]. 3 vols. 1839-1845. [Am. Rep.]

Sales. Personal Property. Revised. By F. H. Bennett. Boston, 1871.

Strahan (W.) Principles of Contracts. London, 1901.

Strahan (J. A.) Introduction to Contracts. London, 1900.

Landlord and Tenant. London, 1895.

Sales. 3rd edition. London, 1901.

Sales. Principles. London, 1906.

Sales and Copyright Cases. 3rd edition. London, 1907.

Strahan (J. A.) and Kenny (C. H. B.) Digest of Equity. London, 1905.

Strange (Sir John.) Chancery, King's Bench, Common Pleas and Exchequer Reports. 2 vols. 1715-1749. [Eng. Rep.]

Street (J. B.) Public Statutory Undertakings, comprising Railroad, Water, Gas and Canal Companies, Highways, Docks and Piers, &c. London, 1890.

Street Railway Reports. Vol. 1 (1904) to 5 (1908). [Am. Rep.]

Street (T. A.) Foundations of Legal Liability. Vol. 1 Tort; Vol. 2 Contract; Vol. 3 Actions. Northport, 1906.

Strickland (P.) List of Public General Acts [since 1801]. London, 1898.

Stringer (F. A.) ABC Guide to Practice. London, 1906; 1909.

Stringer (F. A.) Oaths and Affirmations in Great Britain and Ireland. London, 1890.

Strobhart (J. A.) Reports. 5 vols. (Law), 1846-1850; 4 vols. (Equity), 1846-1850. S. C. South Carolina Reports, Law; and S. C. Rep., Equity.

Stroud (F.) Judicial Dictionary. London, 1890.

Same. 2nd edition. 3 vols. London, 1903.

Stuart (G. O.) King's Bench Reports. 1 vol., 1810-1835; also Vice Admiralty Cases. Vols. 1 and 2. See Quebec (and Lower Canada), Reports.

Stuart (R.) [and others]. Cases in the Court of Session, Teind Court, Court of Exchequer, Court of Justiciary and House of Lords, labelled Stuart's Decisions. 2 vols. 1851-1853. [Sc. Rep.]

Stubbs (W.) Constitutional History of England. 4th edition. 2 vols. Oxford, 1883.

Select Charters. Oxford, 1895.

Students' English Dictionary. London, 1901.

Stutfield (G. H.) Stock Exchange Rules, &c. London, 1901.

Stutfield (G. H.) and Cantley (H. S.) Law of Betting, Time-Bargains, and Gaming. 3rd edition. London, 1892.

Style (W.) Reports. King's Bench, &c. England. 1 vol. 1646-1655. [*Eng. Rep.*]

Suède Droit Civil. *Vide* Lehr (E.), Eléments de Droit Civil Scandinave. Paris, 1901.

Lois Maritimes. *Vide* Les Lois Maritimes Scandinaves. Paris, 1895.

Suedois Codes. *Vide* Codes Suedois (Civil, &c.), par R. de la Grasserie. Paris, 1895.

Sueur, Le. *Vide* Le Sueur (L.), et Dreyfus (E.). Paris, 1890.

Sugden (E.) Law of Property. London, 1849.

Powers. 8th edition. London, 1861.

Vendors and Purchasers of Estates. 14th edition. 8th American edition by J. C. Perkins. 2 vols. Philadelphia, 1873.

Summerhays (W. H.) and Toogood (T.) Bills of Costs. 7th edition. London, 1896.

Sumner (C.) Reports. U. S. Circuit Court (1st). 3 vols. 1829-1839. [Am. Rep.]

Sunday Law. *See* Ringgold (J. T.) Jersey City, 1891.

Supreme Court of Canada. Cases filed from Organization of Court.

Supreme Court of the United States. *See* Carson (H. L.)

Supreme Court Reporter. Vols. 1 (1882) to 28 (1907). Containing the Decisions of the Supreme Court of the *United States*. 29 2.

Supreme Court Reports. *See* Canada (Dom.) Supreme Court, &c.

Sutherland (D.) Digest. 3 vols. *See* Indian Law Reports, Digest.

Sutherland (J. G.) Law of Damages applied to Contract and Tort. 3 vols. Chicago, 1884.

[Same.] 2nd edition. 3 vols. Chicago, 1893.

[Same.] 3rd edition. 4 vols. Chicago, 1903.

Statutes and Statutory Construction. Chicago, 1891.

[Same.] 2nd edition. 2 vols. Chicago, 1904.

Swabey (M. C. M.) Reports. High Court of Admiralty. 1 vol. 1855-1859. [Eng. Rep.]

Swabey (M. C. M.) and Tristram (T. H.) Probate and Divorce Reports. 4 vols. 1858-1865. [Eng. Rep.]

Swan (K. R.) Patents, &c. London, 1908.

Swan (W. G.) Reports. 2 vols. *See* Tennessee, Reports.

Swanston (C. T.) Reports. High Court of Chancery. 3 vols. 1818-1819. [Eng. Rep.]

Sweeney (J. M.) Reports. 2 vols. 1869-1870. *See* New York, Superior Courts, Vols. 31, 32.

Sweet (C.) Dictionary of English Law. London, 1882.

Sweet and Maxwell's Catalogue of Modern Law Books. London, 1895.

Lille (B.) Milice Can. Française. 1760 - 1897. Mon. 1897.

Lorrey or (L. J.) Mun. C. of C. P. 1912.

Loville (E.) Droit Civil Français. 2e éd. Paris, 1910, 11, 12.

Lorrey or (L. J.) & Jodoin (A.) Mun. Prac. Reps. 10 years Dec. est. Mon. 1912.

Lowan (T. A.) Vendor & Purchaser. Mon. 1912.

263 d

Takahashi (S.) International law applied to the Russo-Jap. War. N.Y. 1904.

Tarr (L.W.) Students' guide to Life Assurance. Lon. 1912.

Swinton (A.) Justiciary Cases (Scotland). 2 vols. 1835-1841. See Rep.

Sydenham (Lord). *See* Canada, Makers of.

Sykes (E.) Banking and Currency. London, 1905.

Syme (D.) Justiciary Cases (Scotland). 1 vol. 1829-1830. See Rep.

Symonds (J. F.) Law of Settlement and Removal. 4th edition. London, 1904.

T

Tache (L. H.) Legal Handbook. Toronto, 1888.

Taillefer (C. Clare, Baron Chambeline de) Assignment [illegible] 5me édition. Paris, 1906.

Talbot (G. H.) and Fort (H.) Index of Cases judicially noticed, 1865-1890. London, 1894.

Same.] 2nd edition. London, 1908.

Talbot Regime. By C. C. Ermatinger. St. Thomas, 1904.

Talbot (Hon. J. C.) Forfar, &c. Case, 1830. [Eng. Rep.]

Talbot (Lord Ch.) Equity Cases. 1 vol. 1732-1737. [Eng. Rep.]

Tallack (W.) Penological and Preventive Principles. London, 1896.

Tallon et Maurice. Travail des Enfants dans les Manufactures. Paris, 1875.

Talmud Hebraic Literature. *See* Universal Classics Library.

Tamlyn (J.) Reports, High Court of Chancery. 1 vol. 1829-1830. [Eng. Rep.]

Taney (R. B.) Decisions in Law and Equity and Admiralty, determined in Circuit Court (4th), for the District of Maryland, 1836-1861. By Campbell (J. M.) [Am. Rep.]

Tappan (B.) Reports. 1 vol. 1816-1819. *See* Ohio, Reports.

Tapping (T.) Mandamus, High Prerogative, Writ of. Philadelphia, 1853.

Tarbe (A. P.) Cour de Cassation, Lois et Reglements, &c. Paris, 1840.

Tarbe de Vauxclaires. Dictionnaire des Travaux Publics. Paris, 1835.

Tarbouriech (E.) La Responsabilité des Accidents dont les ouvriers sont victimes dans leur travail. Paris, 1896.

Tardieu (A.) Etude Médico-Légale, sur la Folie. 2me édition. Paris, 1880.

[Idem.] Attentats aux Moeurs et Avortement. 7me édition. Paris, 1878.

[Idem.] Clinique sur l'Empoisonnement. Paris, 1875.

——— [Idem.] Sur les Blessures. Paris, 1879.

[Idem.] Sur les Maladies produits accidentelles, &c. Paris, 1879. *Aussi* La Pendaison, la Strangulation et la Suffocation. 2me édition, &c. Paris, 1879. [Les deux dans un.]

Question Médico-Légale de l'Identité et Infanticide. 2me édition. Paris, 1874.

Tardif [illegible] Aix, 184[illegible]

Tardif (A.) Sources du Droit Français. Paris, 1890.

Tardif (J.) Institutions, &c., de la France. Paris, 1881.

Tardif (M.). *Vide* Fournel, Voisinage. 2 vols. Paris, 18[illegible]

Tarring (C. J.) Colonies, Law relating to. London, 188[illegible]

Same. [illegible] London, 189[illegible].

Is[illegible] London, 188[illegible]

Taschereau (H. E.) Criminal Code of Canada. Toronto, 1893.

Criminal Law of Canada and Codes. Toronto, 1888.

Code de Procédure Civile du Bas-Canada. Quebec, 1876.

Taschereau, La Famille. Par Pierre-Georges Roy. [illegible]

Taschereau (R.) Cas Fortuit et Force Majeure. Montreal, 1901.

Tasmania Law Reports. Vol. 1, 1897-1900; also Vol. 2 (1900-1904).

Same. Vol. 1 (1905), Vol. 2 (1906), Vol. 3 (1907).

Tasmania Statutes. Vols. 1 to 5 (1883-1890). Index to Statutes to June 1897.

Acts of Parliament [illegible]

Vol. 9, part 2 (1889). Vol. 10, part 1 (1890) and part 2 (1891) in one cover.
Vol. 11, part 1 (1892), part 2 (1893), and Vol. 12, part 1 (1894) in one cover.
Vol. 13, part 1 (1895), part 2 (1896).
Vol. 14, part 1 (1897), part 2 (1898).
Vol. 15, part 1 (1899), part 2 (1900).
Vol. 16, part 1 (1901), part 2 (1902).
Vol. 17, part 1 (1903), part 2 (1904).
Vol. 18, (1905).
Vol. 19 (1906).
Vol. 19, part 1 (1907).

Taswell-Langmead (T. P.) English Constitutional History. 3rd edition. London, 1886.

Same. 4th edition. London, 1890.

Same. 6th edition. London, 1905. 1911.

Taulier (J. F.) Théorie raisonnée du Code Civil. 7 vols. Paris.

Taunton (W. P.) Reports, Common Pleas. 8 vols. 1807-1819. [Eng. Rep.]

Taylor (A. S.) Medical Jurisprudence. 3rd edition. 2 vols. London, 1883.

Same. 4th edition. By Stevenson and [illegible] 2 vols. London, 1894.

Same.] 5th edition. 2 vols. London, 1905. 1910.

Same.] 12th American edition. New York, 1897.

Taylor (H.) International Public Law. Chicago, 1901.

[Same.] London, 1901.

[illegible] Vol 11 [illegible] 2.
Vol. 20, [illegible] 1, 1907, [illegible]

[illegible] 4 (1.8), 5 (1909)
[illegible]

[illegible] (X. [illegible]),
[illegible] 24 [illegible] 1908.

[illegible] (J.) [illegible] Quarter
[illegible] 1906,

[illegible] 117, 120 (1908)
[illegible]

[illegible] 45
(1907) 46 47, 45-50, 57, [illegible]

[illegible] (1904),
54, 55, 56 57, [illegible]

– Reports, (Supreme Court)
Vol. 107 (1907-08), 102.
Jasse (J.) Discours de Sir George Cartier
Mon. 1903.

T

[illegible] (J.C.) Consolidated [illegible] ed. [illegible] 1, 3, 4, 6, 7. [illegible]

[illegible] 1908, 24 (1908) ~~227~~
20-26 [illegible]

[illegible] 1907.

[illegible] since 1877 by [illegible] 1910

Transvaal Statutes, 1908

Transvaal Law Reports Supr. Court 1908, 1909

Transvaal Witwatersrand High Court 1908, 1909

Lowe (C.) Criminal Law. 8th ed. Lon. 1910.

— — — Constitutional Law & Legal History. 8th ed. London, 1910.
— — Conveyancing. 6th ed. Lon. 1910.

[illegible] Conventions [illegible], 1a 1e Ed. N.Y.

[illegible] (S.) [illegible] Insurance [illegible] 1907

[illegible] Records, 4 Vols. 1715-1903.

[illegible] (T.) [illegible] 2 Vols. 1817.

[illegible] (S.) Patent Practice [illegible] Ed. [illegible] 1907.

[illegible] (W.W.) & Hartley (W.M.) Law of the Road. London, 1907.

[illegible] (A.E.) Patents. London, 1910

[illegible] (W.M.) Insurance [illegible] Lon. 1910. Ed. 1909

[illegible] (E.R.) [illegible] Ed. St Paul. 1907

Taylor (H.) Jurisprudence and Procedure of Supreme Court of U.S. Rochester, 1905.

[illegible] Constitution, the Origin and Growth of. Boston and New York, 1899.

[illegible] Boston and London, 1904.

Taylor (H. O.) Private Corporations. 2nd edition. Philadelphia, 1888.

[illegible] Philadelphia, 1898.

[illegible] New York, [illegible].

Taylor (J. F.) Digest. New Orleans, 1889. *See* Louisiana Digest.

Taylor (J. L.) Reports, 1 vol., 1798-1802, and Term Reports, 1 vols., 1816-1818. *See* North Carolina, Law Reports.

[illegible] Tenant. 8th edition. 2 vols. Boston, 1887.

[illegible] 9th edition. 2 vols. Boston, 1904.

Taylor ([illegible] P.) Cardinal Facts of Canadian History. Toronto, 1899.

Taylor (J. Pitt). Law of Evidence. 7th edition. 2 vols. London, 1878.

[illegible] 8th edition. [illegible] London, 1885.

[illegible] 9th edition. 2 vols. By G. Pitt-Lewis. London, 1895.

[illegible] 9th edition, with Am. Notes. 2 vols. London, 1897.

[illegible] 9th edition. 2 vols. London, 1906.

Taylor (S.) The Law of Coroner. London, 1893.

Taylor (T.) King's Bench Reports. 1 vol. 1823-1827. *See* Ontario (and Upper Canada) Reports.

Taylor (T. W.) Chancery Orders, &c. Toronto, 1868.

[illegible] Jurisprudence. Toronto, 18[illegible].

[illegible] Statutes relating to the Presbyterian Church in Canada, with the Acts, [illegible] the General Assembly. Toronto, 1879.

Tchèrnow (J.). *Vide* Code de Commerce Russe. Paris, 1898.

Teece (R. C.) Federal Constitutions of Canada and Australia. Sydney, 1902.

Teind Court. *See* Shaw (P.), 1821-1831. *See* also Scottish Jurist, Stuart (R.) et al. Sc. Rep.

Temperley (R.) Merchant Shipping Acts. 2nd edition. London, 1907.

Temple (L.) and Mew (G.) Reports. Criminal Appeal Cases. 1 vol. 1848-1851. Eng. Rep.

Tennant (H.) Notaries' Manual (Cape of Good Hope). 5th edition. London, 1887.

Tennessee Cases. By R. T. Shannon. Vols. 1, 2, 3 (1898).

Tennessee, Reports.

Overton (J.)	2 vols.	1791-1817.
Cooke (W. W.)	1 vol.	1811-1814.
Haywood (J.)	3 vols.	1816-1818.
Peck (J.) (Bound with Martin and Yerger.)	1 vol.	1822-1824.

Tennessee, Reports—*Con.*

Martin (J. H.) and Yerger (G. S.)	1 vol.	1825-1828
Yerger (G. S.)	10 vols.	1818-1837
Meigs (R. J.)	1 vol.	1838-1839.
Humphreys (W. H.)	11 vols.	1839-1851
Swan (W. G.)	2 vol.	1851-1853
Sneed (J. L. T.)	5 vol.	1853-1858
Head (T. W.)	3 vol.	1858-1859
Coldwell (J. H.)	7 vols.	1860-1870
Heiskell (J. B.)	12 vols.	1870-1876
Baxter (J.)	7 vols.	1872-1878
Lea (B. J.)	10 vols.	1878-1886
Cooper (W. F.) Decisions, Chancery.	3 vols.	1872-1878

Tennessee Reports. Vols. 85 (1886) to 117 (1906).

Since October 22, 1886, the Tennessee Reports, commencing with Vol. 85, are published in the Southwestern Reporter.

Tenure Seigneuriale. Pièces et Documents. 2 vols.

——— Edits, &c. 1 vol. Quebec, 1852.

Term Reports. *See* Durnford (C.) and East (E. H.), King's Bench. 8 vols. 1785-1800. ('Eng. Rep.')

Terrell (T.) Letters Patent for Inventions. London, 1884.

Same.] 2nd edition. London, 1889.

Same.] 3rd edition. London, 1895.

Same.] 4th edition. London, 1906.

Territories Law Reports. Vol. 1 (1885-93); Vol. 2 (1893-97); Vol. 4 (1898-1901); Vol. 5 (1900-1904). *See* Northwest Territories Reports. Vol. 6 (1907)

Terry (H. F.) Anglo-American Law. Philadelphia, 1884.

Terry (H. T.) Common Law. 2nd edition. Tokyo, 1906.

Tessier (H.) Société d'Acquets. 2me édition. Bordeaux, 1881.

Teulet et Camberlin. *Vide* Journal des Tribunaux de Commerce. 56 vols. et Tables.

Teulet-D'Auvilliers. Codes Françaises Annotés; Code Napoléon. Paris, 1856-57.

[Idem.] Codes de Procédure Civile, de Commerce, d'Instruction Criminelle, Pénal, &c. Paris, 1856-57.

Texas Reports, Civil Appeals. Vols. 1 (1892) to 44 (1907).

Court of Criminal Appeals. Vols. 1 (1876) to 52 (1908).

(Vols. 31 *et seq* of this series are entitled and labelled "Criminal Reports.")

Court of Appeals. Civil Cases. Vols. 1, 2, 3, 4 (1883-1892). By White and Wilson.

Supreme Court. Vols. 1 (1847) to 100 (1906-07).

Since March, 1886, the Texas Reports, commencing with Vol. 1 of Civil Appeals, Vol. 31 of Criminal Appeals, Vols. 21 to 30 of Court of Appeals, Criminal Cases, and Vol. 66 Supreme Court, are published in the Southwestern Reporter.

[illegible] Vade mecum [de] [illegible] du Parlement de [illegible] 221.

[illegible] de la ley [illegible] 1674.

[illegible] [illegible] 1811 Paris 1811

[illegible] Parlement [illegible] 183[illegible]

[illegible] 1844-44.

[illegible] Paris 1851.

[illegible] 1777.

[illegible]

[illegible] 1907.

[illegible] Times, [illegible] 1908.

[illegible]

[illegible] 1907.

[illegible] 1907.

T

T

Chabrier (E.) Droit commercial
Faillites et Banqueroutes,
sur Percerou. Paris, 1907.
" Transports par Josserand
Paris, 1910.
" Sociétés Commercial, par
Pic. Paris, 1908.

Thibault (E.) de la Vente et du
Nantissement des Fonds de
Commerce. Paris, 1910.

Texas Criminal Statutes. Supplement to Williams, 1893.

Thacher (P. O.) Criminal Cases of Boston, 1845. [With Mass. Reports.]

Thaller. Droit Commercial à l'exclusion du Droit Maritime. 3me édition. Paris, 1904.

——— Faillites en droit compare. 2 vols. Paris, 1857.

——— Titre de Crédit. Paris, 1907.

Thaller (M. E.). *Vide* Annales de Droit Commercial. 21 vols. Paris, 1886-1907.

Thayer (J. B.) Law of Evidence. London, 1898.

——— [Same.] 2nd edition. London, 1900.

——— Legal Essays. Boston, 1908.

——— Cases on Constitutional Law. 2 vols. Cambridge, U.S., 1895.

——— Select Cases on Evidence at the Common Law. Cambridge, U.S., 1892.

Thémis (La). Vols. 1 to 5. Montreal, 1879-83.

Thémis ou Bibliothèque du Jurisconsulte. 12 vols. (Vol. 11, Table, 1850), (Vol. 12, Supplément). Paris, 1820-1831.

Theobald (H. S.) Law of Land. London, 1902.

——— Law of Wills. 2nd edition. London, 1881.

——— [Same.] 3rd edition. London, 1885.

——— [Same.] 4th edition. London, 1895.

——— [Same.] 5th edition. London, 1900.

——— [Same.] 6th edition. London, 1905.

——— [Same.] 7th edition, Canadian, by Armour. London and Toronto, 1908.

Thévenot Dessaules (M.) Dictionnaire du Digeste, ou Substance des Pandectes Justiniennes. 2 vols. Paris, 1808.

Thévenot d'Essaule de Savigny. Traité des substitutions avec des notes sur l'ordonnance de 1747, contenant aussi en notes, les articles du Code Civil du Bas-Canada, par Mathieu (M.). Montreal, 1888.

——— Traité des Substitutions. Paris, 1778.

——— [Idem.] Par Mathieu. Montreal, 1889.

Thézard (L.) Nantissement des privilèges et hypothèques, et l'expropriation forcée. Paris, 1881.

Thibault (E.) Responsabilité en matière de Renseignements commerciaux. Paris, 1900.

Thibault (J. A.) Criées, &c. 2 vols. Paris, 1760.

Thicknesse (R.) Law of Husband and Wife. London, 1884.

Thoman (F.) Compound Interest, &c. 4th edition. London, 1891.

Thomas (E. A.) Reports. 1 vol. 1870-1878. *See* Wyoming, Reports.

Thomas (E. B.) Law of Negligence. 2 vols. Albany, 1904.

Thomas (E. C.) Constitutional Law, Leading Cases in. 2nd edition. London, 1885.

——— [Same.] 3rd edition. London, 1904. [Text-books.]

Thomas (J. L.) Constructive Contempt. St. Louis, 1904.

——— Law of Lotteries, Frauds and Obscenity in Mails (Non-mailable Matter). St. Louis, 1903.

Thomine-Desmazures (M.) Commentaires sur le Code de Procédure Civile. 2 vols. Caën, 1832.

Thompson (C. L.). *See* U. S. Reports Notes to, Supplement. 3 vols. San Francisco, 1904, 1905.

Thompson (C. N.) Building Associations. 2nd edition. Chicago, 1899.

Thompson (J. G.) and Cook (R. D.) Reports. 6 vols. 1873-1875. *See* New York, Supreme Court.

Thompson (S. D.) Carriers of Passengers. San Francisco, 1887.

——— Electricity. St. Louis, 1891.

——— Law of Negligence. 2 vols. St. Louis, 1880.

——— [Same.] 6 vols. Indianapolis, 1901-1906.

——— [Same.] Vol. 7. Supplement. By E. F. Whyte. Indianapolis, 1907.

——— Law of Trials, Civil and Criminal. 2 vols. Chicago, 1889.

——— Officers and Agents of Corporations, Liability of. St. Louis, 1880.

——— Stockholders, Liability of. San Francisco, 1887.

——— Private Corporations. 7 vols. San Francisco, 1895-99. Vol. 7 is Supplement and Index.

Thompson (S. D.) and Merriam (E. G.) Juries, &c., including Grand Juries. St. Louis, 1882.

Thomson (A.) Modern Equity. London, 1899.

Thomson (J.) Reports. 1 vol. 1834-1851; and 1 vol. 1856-1859. *See* Nova Scotia, Reports, Vols. 1 and 3.

Thornton (T.). *See* Notes of Cases. 7 vols. 1841-1850. [Eng. Rep.]

Thornton (W. W.) Railroad Fences and Private Crossings. Indianapolis, 1882.

——— Gifts and Advancements. Philadelphia, 1893.

——— Law relating to Oil and Gas. Cincinnati, 1904.

Three Rivers By-laws of 1871. [With Quebec Vols.]

Thring (H.) Joint Stock and other Companies. 4th edition. London, 1880.

——— [Same.] 5th edition. London, 1889.

Thring (Lord). Practical Legislation. London, 1902.

Throop (M. H.) Digest. From Vols. 1 (1804) to 141 (1886). 2 vols. *See* Massachusetts Reports, Digest.

——— Public Officers and Sureties in Official Bonds. New York, 1892.

Thompson (S.D.) Meals, 2d ed. Chic. 1912.

Thomson (W.) Dictionary - Baulking. Lon. 1911.

Thornton (A.A.) Patents Lon. 1910.

Thornton (W.W) Law of Pure Food & Drugs. Lond. 1912

2140

T

Thwaites (C.) Guide to Criminal Law. 5th edition. London, 1900.

Tidd (W.) Practice of Courts of K. B. and C. P., England. 2 vols. London, 1828.

——— Practice (Forms). London, 1828.

Tiedeman (C. G.) Sales of Personal Property, and Chattel Mortgages. St. Louis, 1891.

——— Municipal Corporations. New York, 1900.

——— Real Property, American Law of. 3rd edition. St. Louis, 1906.

——— State and Federal Control of Persons and Property (U.S.). 2 vols. St. Louis, 1900.

Tiffany (E. H.) Registration, &c., in Ontario. Toronto and Edinburgh, 1881.

Tiffany (F. B.) Death by Wrongful Act. St. Paul, 1893.

——— Principal and Agent. St. Paul, 1903.

Tiffany (H. T.) Real Property. 2 vols. St. Paul, 1903. Landlord + tenant - 2 vols. cl-no. 1410.

Tiffany (J.) Reports. 12 vols. 1863-1868. *See* New York (Court of Appeals), Vols. 28 to 39.

Tillyard (F.) Banking and Negotiable Instruments. 3rd edition. London, 1908.

Times Law Reports. Vols. 1 (1884) to 24 (1907-08).

——— Digest of Vols. 1 (1884) to 11 (1894).

——— [Same.] of Vols. 12 (1895) to 16 (1900).

——— [Same.] of Vols. 17 (1900) to 21 (1905).

Times, London, England. July-Sept., 1904; Oct.-Dec., 1904; Jan.-Mar., 1905; Apr.-June, 1905; July-Sept., 1905; Oct.-Dec., 1905; Jan.-Mar., 1906; April-June, 1906; July-Sept., 1906; Oct.-Dec., 1906; Jan.-Mar., 1907; April-June, 1907; July-Sept., 1907; Oct.-Dec., 1907; Jan.-Mar., 1908; April-June, 1908; July-Sept., 1908; Oct.-Dec., 1908.

Tissier (A.) Théorie et pratique de la Tierce Opposition. Paris, 1890.

Tissier (A.) et Darras (A.) Code de Procédure Civile, Annoté. Vol. 1, Arts. 1-442; Vol. 2, Arts. 443-1042. Paris, 1901, 1904.

Tissier (A.), Darras (A.) et Louiche-Defontaines, (Journal du Palais) Codes Annotées. Code de Procédure Civile, Tome 2, Arts. 443-1042. Paris, 1904.

Tissot (J.) Droit Public. 2 Parties. Paris, 1872.

——— Mariage, Séparation et Divorce. Paris, 1868.

Tissot (P. A.) Code et Novelles de Justinien. 2 vols. Paris, 1806.

——— Code et Novelles de Justinien, Novelles de l'Empereur Léon, Fragmens de Gaius, D'Ulpien et de Paul. 4 vols. Metz, 1806-1810.

Todd (Alpheus). Parliamentary Government in England. 2 vols. London, 1885-87.

——— [Same.] 2 vols. London, 1892.

——— Parliamentary Government in the Colonies. London, 1894.

MICROCOPY RESOLUTION TEST CHART

ANSI/ISO TEST CHART No. 2

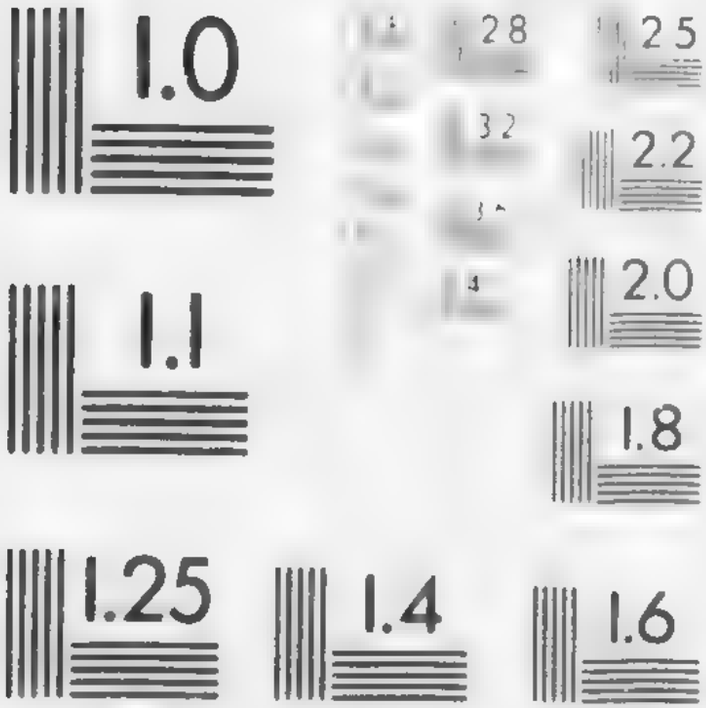

APPLIED IMAGE INC.

Todd (E.) Belgian Law. London, 1905.

Building and Delapidations. London, 1907.

Todd (J.) and Whall (W. B.) Practical Seamanship. 5th edition. London, 1903.

Tolluire et Boulet. Dictionnaire des Terms de Droit, &c. Paris, 1841.

Tomlins (T. E.) Election Cases. 1 vol. 1689-1795. [Eng. Rep.]

See Brown (J.), Reports, High Court of Parliament. 8 vols. 1702-1800. [Eng. Rep.]

Tomkins (L. J.) Promissory Notes. New York, 1901.

Topham (A. F.) Company Law. London, 1904.

[Same.] 2nd edition. London, 1908. 1910,

Real Property. London, 1908. 1911,

Toronto, Consolidated By-laws, 1904.

Toronto Public Library, Catalogue, Reference Library. Toronto, 1889.

[Same.] Circulating Library. Toronto, 1889.

Toronto University Studies.

Tothill (W.) Court of Chancery. London, 1820.

Transactions of the High Court of Chancery. 1 vol. 1559-1646. [Eng. Rep.]

Toullier (C. B. M.) Le Droit Civil Français, suivant l'ordre du Code, &c. 4me édition. 14 vols. Paris, 1824-1831.

Continuation, par Duvergier (J. B.). 5 vols. Paris, 1835.

Toullier (C. B. M.) et Duvergier (J. B.) Droit Civil Français. 6me édition. 14 vols. en 7. Paris.

Traité des Refus publics et secrets de la communion à la Sainte-Table ou en maladie. 2 tômes reliés ensemble. Avignon, 1754.

Toulouse. Arrests du Parlement de. *Vide* Catellan (J. de), 2 vols., 1723. [4to.]

Toulouse. *Vide* Isaure Toulouse. Procédure Administratif.

Townshend (J.) Slander and Libel. 4th edition. New York, 1890.

Trade-mark Cases. *See* Canada (Dom.) Reports, Exchequer Court. Vol. 2, Appendix 2; also England, Reports, Patent and Trade-mark Cases, including Cox's Manual.

Transvaal from within. *See* Fitzpatrick (J. P.). Montreal, 1900.

Transvaal Gold Law. *See* Barber (S. H.), 1904.

Transvaal Law Reports, Supreme Court, 1902, 1903, 1904, 1905, 1906, 1907.

[Same.] Witwatersrand High Court, 1902, 1903, 1904, 1905, 1906, 1907.

Laws to the year 1899, in force 1903.

Ordinances and Laws, 1902, 1903, 1904, 1905, 1906, 1907.

Proclamations, 1900-1902.

Rules of Court, 1906. By Rorke (C. F.).

T

276 b

I

I

T

Treadway (W. R. H.) Constitutional Reports, 2 in 4, 1812-1816. *See* South Carolina, Law Reports.

Trebuchet (A.) Etablissements Dangereux, &c. Paris, 1832.

Tremeear (W. J.) Conditional Sales of Chattels, &c. Toronto, 1899.

——— Criminal Code, &c. Toronto, 1902.

——— [Same.] 2nd edition. Toronto, 1908.

——— Liquor Law of Canada. Toronto, 1904.

——— *See* also Canadian Criminal Cases.

Trench (R. C.) Study of Words. 22nd edition. By Rev. A. L. Mahew. New York, 1906.

Trendell (A. J. R.) Her Majesty's Colonies. 2nd edition. London, 1886.

Trevor (C. C.) Taxes on Succession. 4th edition. London, 1891.

Trickett (W.) Landlord and Tenant. Rochester, 1904.

Trippier. Les Codes Français. Paris, 1866.

Tristram (Chan.) Principal Judgments, 1872-90. London, 1893.

Tristram (T. H.) and Coote (C. H.) Probate Practice. 11th edition. London, 1891.

——— [Same.] 12th edition. London, 1896.

——— [Same.] 14th edition. 1st Canadian edition. By A. C. F. Boulton. Toronto, 1907.

Trois Rivières. Reglements par Frigon (J. G. A.), 1871. [With Quebec Vols.]

Troncon. Droit Français et Coustume de Paris, 1626. [*Folio.*]

Troplong (M.) Droit civil expliqué.

——— De la Vente. 2 vols. Paris, 1834.

——— [Idem.] 5me édition. 2 vols. Paris, 1856.

——— De la Prescription. 2 vols. Paris, 1835.

——— [Idem.] 2 vols. Paris, 1857.

——— De l'Echange et du Louage. 3 vols. Paris, 1840.

——— [Idem.] 2 vols. Paris, 1859.

——— Du Contrat de Société Civile et Commerciale. 2 vols. Paris, 1843.

——— Du Cautionnement et des Transactions. Paris, 1846.

——— Du Mandat. Paris, 1846.

——— Du Nantissement du Gage et de l'Antichrèse. Paris, 1847.

——— Du Dépôt et du Séquestre et des Contrats Aléatoires. Paris, 1845.

——— Du Prêt. Paris, 1845.

——— Du Contrat de Mariage et des droits respectifs des *Epoux*. 4 vols. Paris, 1851.

——— Des Donations *entre-vifs* et des *Testaments*. 4 vols. Paris, 1855.

——— [Idem.] 2me édition. 4 vols. Paris, 1872.

Troplong (M.)—*Con.*

——— Des Privilèges et Hypothèques. 4 vols. Paris, 1833.

——— [Idem.] 5me édition. 4 vols. Paris. 1854.

——— De la Contrainte par Corps. Paris, 1847.

——— De la Transcription Hypothecaire. Paris, 1864.

——— *Vide* Mourlon (F.) Examen, &c. Paris, 1855.

Trueman (A. J.) Reports, New Brunswick. *See* New Brunswick, Reports, Vols. 23 to 31.

Trustees, Guide to Investments. *See* Ellis (A. E.), 1892.

Tucker and Russell's Reports. Extra set; contains also Jacobs. [Eng. Rep.]

Tucker (C. C.) Reports. *See* District of Columbia Reports, Appeal Cases.

Tucker's Select Cases. *See* Newfoundland, Reports, 1 vol., 1817-1828.

Tucker (G. F.) Monroe Doctrine. Boston, 1885.

Tucker (G. J.) Reports. 1 vol. 1864-1869. *See* New York, Surrogate Reports.

Tudor (O. D.) Charitable Trusts. 2nd edition. London, 1862.

——— [Same.] 3rd edition. London, 1889.

——— [Same.] 4th edition. By Bristowe et al. London, 1906.

——— Leading Cases on Mercantile and Maritime Law. 3rd edition. London, 1884.

——— Leading Cases on Real Property, &c. 3rd edition. London, 1879.

——— [Same.] 4th edition. London, 1898.

——— Leading Cases in Equity. *See* White and Tudor, *post*.

Turin (P.) Rédaction des actes considérés au point de vue de l'écriture stenographique des langues étrangères. Paris, 1877.

Turner (F.) Contract of Pawn. 2nd edition. London, 1883.

Turner (G.) and Russell (J.) Reports, High Court of Chancery. 1 vol. 1822-1824. [Eng. Rep.]

Turner (S.) Chancery Practice. 2 vols. London, 1825.

Turrel (E.) *Vide* Code de Commerce Italien. Paris, 1892; aussi Code Pénal Italien. Paris, 1890.

Twiss (T.) Law of Nations. 2 vols. Vol. 1 is War; Vol. 2 is Peace. Oxford, 1875, 1884.

Tyler (R.) Reports. 2 vols. 1800-1803. *See* Vermont, Annotated Edition, Book I.

Tyler (R. H.) Boundaries and Fences. Albany, 1876.

——— Infancy and Coverture. 2nd edition. Albany, 1882.

Typaldo-Bassia (A.) Droit Romain. 2 vols. Paris, 1898.

Tyrwhitt (R. P.) Exchequer Reports. 5 vols. 1830-1835. [Eng. Rep.]

Tyrwhitt (R. P.) and Granger (T. C.) Exchequer Reports. 1 vol. 1835-1836. [Eng. Rep.]

T

[illegible]ldsbery (J. L. L.) Equitable housing [illegible]
Lon. 1912.

[illegible] (J.) Public Health Law Lon. 1911.

2786

I

Underhill (H.L.) Landlord and Tenant. Chic. 1909.

Crim. Evidence 2nd ed. 1912.

Tyser (C. R.) Marine Insurance Losses. London. 1894

Tyssen (A. D.) Law of Charitable Bequests. L[illegible]

U

Ulpian, Fragmens de. *Vide* Tissot (P. A.). 4 vols. Paris. 1806-1810

Ulpian, Rules of. *See* Abdy and Walker. Cambridge. 1885

Umpherston (F. A.) Workmen's Compensation Act of 1906. Edinburgh. 190[illegible]

Underhill (A.) Torts, or Wrongs independent of Contracts. 4th edition. London, 1884

—— [Same.] 5th edition. London. 1889

—— [Same.] 6th edition. London. 1894

—— [Same.] 7th edition (1st Canadian edition). By A. C. Boulton. London and Toronto. 1900.

—— [Same.] 8th edition (2nd Canadian edition). By Boulton. London and Toronto. 1906

—— Trusts and Trustees. 3rd edition. London. 1889

—— [Same.] 4th edition. London. 1894

—— [Same.] 5th edition. London. 1901.

Underhill (A.) and Strahan (J. A.) Wills and Settlements. London. 1900.

—— [Same.] 2nd edition. London. 1906.

Underhill (H. C.) Law of Wills. 2 vols. Chicago. 1900.

United Empire Loyalists. *See* De Fronsac. 1906.

United Kingdom. *See* Smith (Goldwin). Toronto. 1899.

United States. *See* Cambridge Modern History. Vol. 7. 1903.

United States Circuit Courts of Appeals Reports (C.C.A.). Vols. 1 (1891) to 86 (1908). By members of the Editorial Staff of the National Reporter System. These Reports are also published in the Federal Reporter.

United States, Congressional Directory, 1902.

United States Courts' Reports. So labelled. *See* Flippin (W. S.) 6th Circuit; Hughes (R. W. and R. M.) 4th Circuit; Sawyer (L. S. B.) 9th Circuit.

United States Customs Regulations. Washington. 1892.

United States Digests. *See* at the end of United States Reports, also Digests, Subject-Index hereof.

United States, Federal Practice. *See* Foster (R.). 2 vols. Chicago. 1901.

United States, Federal Procedure. *See* Desty (R.). Manual of Practice. 4 vols. San Francisco, 1899; and *see* also Garland (A. H.) and Ralston (R.). 2 vols. Philadelphia, 1898.

United States, Hand-book of Decisions. *See* Clark (H. D.), 1892.

United States, History of the Supreme Court of. *See* Carson (H. L.). 2 vols. Philadelphia, 1902.

United States, Manual of Practice. 4 vols. *See* Desty (R.) Federal Procedure. San Francisco, 189[illegible].

United States. Messages, &c., of Presidents. *See* Messages and Papers of Presidents, 1779-1898. 10 vols.

United States of America Reports, &c., alphabetically arranged, and in the order of their location in the Library. This list includes the Reports, &c., of all the Federal or National Courts, excepting the National Reporter System and the District of Columbia, and such others as are not confined to any one State.

Abbott (B. V.) Circuit and District Courts Reports. 2 vols. New York, 1870, 71.

Abbott Brothers, Admiralty Reports. For the Southern District of New York. 1847-1850, in continuation of Blatchford and Howland.

Admiralty Reports. *See* Abbott Brothers; Blatchford and Howland; Brown (H. B.); Newbury (J. S.); Olcott (E. R.); Peters (R.); Sprague (P.).

American and English Corporation Cases. 48 vols. 1884-96.

American and English Corporation Cases, Annotated (New Series). Vols. 1 (1894) to 19 (1904).

American and English Patent Cases. Vols. 1 (1662-1833), 2 (1834-1838), and 3 (1839-1843), are English Cases, edited by Abbott; Vols. 4 (1754) to 20 (1890) are labelled Brodix's Am. and Eng. Cases, and are edited by Lowery.

American and English Railroad Cases. Vols. 1 (1879) to 61 (1895), in continuation of Am. Railway Reports.

[Same.] New Series. Annotated. Vols. 1 (1895) to 50 (1908).

American Bankruptcy Reports. 19 vols. 1889-1908.

American Common Law Reports, from the earliest period to 1836. 8 vols.

American Contested Election Cases. 6 vols.

American Corporation Cases. By Withrow, Binmore and Irish. 10 vols. 1872-1887.

American Criminal Reports. By Hawley et al. 13 vols. 1878-1907.

American Decisions. 100 vols. 1765-1869. Continued by American Reports.

American Electrical Cases. By Merrill (W. W.). 8 vols. 1873-1904.

American Law Times Reports, Leading Cases. 6 vols. 1868-73.

American Law Times Reports, New Series. 4 vols. 1874-77.

American Leading Cases. *See* Hare and Wallace, *post*.

American Negligence Cases (in alphabetical order). Vols. 1 (1895) to 16, *Master and Servant* (1905)

American Negligence Reports (current). Vols. 1 (1897) to 20 (1907).

American Railroad and Corporation Reports. By Lewis (J.). 12 vols. 1890-[illegible].

American Railway Cases. Smith and Bates' Notes. 2 vols. 1831-52.

American Railway Reports. By Truman and others. 21 vols. 1873-1881. Continued by "American and English Railroad Cases." *ante*.

American Reports. 60 vols. 1868-88. A continuation of "American Decisions," and continued by "American State Reports."

American State Reports. 120 vols. 1888-1908.

American Street Railway Decisions. 2 vols. 1841-64.

United States (C.C.A) Reports Vol. 37, 85, 89, 90, 91, 95 100, 95 dark.

U.S. Circ. Ct. D.C. Reports, Circ. Ct. U.S.

United States Reports v. 211 (1908), 212 213, 214 (5 v.); 5 vols.

United States Statutes at Large, 60th Congress (1907-09) Vol. 35 pts. 1, 2
Vol. 1 (1789-99); 2 (1799-13); 3 (1813-23); 4 (1824-39)
5 (1839-42); 6 Private Acts (1789-1845);
7 Indian treaties; 8 Treaties;
9 (1845-51); 10 (1851-55); 11 (1856-57);
12 (1860-63); 13 (1863-65); 14 (1866-67);
15 (1867-69); 16 (1869-70); 17 (1871-73)

280 b

[illegible] (S. A.), Magazine [illegible] 1904.

University Mag. Quiz, Vol. 7 (1908), 7 (1909)

Utah Reports Vol. 34 (1908). Cases

United States of America Reports—*Con.*

Ames (J. B.) Cases on Bills and Notes. 2 vols. Boston, 1881.

Atlantic Reporter. [National Reporter System.]

Baldwin (H.) Circuit 3. 1828-33.

Baldwin (H.) Constitution and Government of U. S., intended as a Supplement to 11 Peters' Reports. *See* Peters (R.) U. S. Supreme Court Reports, *post*.

Banking Cases, Annotated. 5 vols. 1899-1904.

Bankruptcy. *See* American Bankruptcy Reports; National Bankruptcy Register.

Banning (H. A.) and Arden (H.) Patent Cases. 5 vols. 1874-83.

Bee (Hon. T.) District Court of S. C. 1793-1805; Admiralty Court of Penn., 1785-1786; and Mass. District, 1809.

Benedict (R. D. et al). District of N. Y. Reports. 10 vols. 1865-79.

Bennett (E. H.) Fire Insurance Cases. 5 vols. 1729-1875

Bennett (E. H.) and Heard (F. F.) Leading Crim. Law Cases. 2 vols. Boston, 1856, 57

[Same.] 2nd edition. Boston, 1869.

Bett's Decisions. *See* Blatchford and Howland, *post*.

Bigelow (M. M.) Life and Accident Insurance Cases, prior to January, 1871. 5 vols. N. Y., 1874-77.

Bissell (J. H.) Circuit 7. 11 vols. 1851-83.

Black (J. S.) Supreme Court of U. S. 2 vols. 1861-62. [*See* Vols. 66 and 67, U. S. Sup. Court Reports.]

Blatchford (S.) Circuit 2. 24 vols. 1845-87.

— — Prize Cases. New York, 1861-65.

Blatchford (S.) and Howland (F.) Admiralty Cases for the Southern District of New York. Betts' Decisions, 1827-37.

Blatchford (S. A.) Reporter. *See* United States Appeals, 63 vols., *post*.

Bond (L. H.) Circuit 6. 2 vols. 1855-71.

Brodix. *See* Am. and Eng. Patent Cases, *ante*.

Brown (H. B.) Admiralty and Revenue Cases. 1 vol. 1859-75.

Brunner (A.) Collected Cases (U. S.). 1 vol. San Fran., 1884.

Chase (Ch. J.) Decisions, Circuit 4, 1865-1869. With an Appendix containing the CONSTITUTION and the *Conscript, Impressment, and Sequestration Acts of "The Confederate States."*

Circuit 1. *See* Clifford, 1858-1880; Curtis, 1851-1856; Gallison, 1812-1815; Holmes, 1870-1875; Mason, 1816-1830; Storey, 1839-1845; Sumner, 1829-1839; Woodbury and Minot, 1845-1846.

Circuit 2. *See* Blatchford, 1845-1888; Paine, 1810-1840.

Circuit 3. *See* Baldwin, 1828-1833; Peters, 1803-1818; Wallace (J. B.), 1801; Wallace (J. W.), 1842-1862; Washington, 1803-1827.

Circuit 4. *See* Chase, 1865-1869; Hughes, 1792-1883; Taney, 1836-1861.

Circuit 5. *See* Woods, 1870-1882.

Circuit 6. *See* Bond, 1855-1871; Flippin, 1859-1881.

Circuit 7. *See* Bissell, 1851-1878; McLean, 1829-1854.

Circuit 8. *See* Dillon, 1870-1878; McCrary, 1880-1883; Woodworth, 1863-1869.

United States of America Reports—*Con.*

Circuit 9. *See* Deady, 1861-1869; Hempstead, 1839-1856; McAllister 1855-1859; Sawyer, 1870-1891.

The Circuit Court Reports are continued in "United States Appeals," Blatchford (S. A.) Reporter, Vols. 1 to 63 (1891 to 1899), which ends the Series. *See* also "Myer's Federal Decisions," 30 vols. (1884-1889); "Federal Cases," 30 vols., alphabetically arranged as to names of Cases, 1789-1880; "Federal Reporter," Vol. 1 (1880) to date; and "U. S. Circuit Courts of Appeals," Vol. 1 (1891) to date

Clifford (W. H.) Circuit 1. 4 vols. 1858-78.

Columbia, District of. *See* District of Columbia [with State Reports].

"Confederate States," Constitution, &c. *See* Chase (Ch. J.), Decisions, &c., *ante.*

Corporation Cases. *See* Am. and Eng. Corporation Cases; Am. Corporation Cases; Am. Railroad and Corporation Cases.

Court of Claims Reports. Vols. 1 (1863) to 41 (1906).

——— Reports from the Court of Claims, 1st Session, 36 Congress. Vol. 5 (1859-1860). *See* also Devereaux (J. C.).

Cowen (P. H.) Criminal Cases. 2 vols. 1884.

Crabbe (W. H.) Eastern District of Pennsylvania Reports. 1 vol. 1836-46.

Cranch (W.) Supreme Court of U. S. 9 vols. 1801-05. [*See* Vols. 5 to 13, United States Sup. Court Reports.]

Criminal Law Magazine and Reporter. 18 vols. 1880-96.

Criminal Reports. *See* American Criminal Reports; Cowen; Bennett and Heard, *ante.*

Curtis (B. R.) *See* Supreme Court Decisions, from Dallas (1781) to 17 Howard (1854).

——— Circuit 1. 2 vols. 1851-56.

Dallas (A. J.) Penn. and U. S. Supreme Court Reports. 4 vols. 1790-1800. [*See* Vols. 1 to 4, U. S. Supreme Court Reports.]

Deady (M. P.) Circuit 9. 1 vol. 1861-69

Devereaux (J. C.) Court of Claims Reports. 1 vol. 1855-56.

Dillon (J. F.) Circuit 8. 5 vols. 1870-78.

District of Columbia Reports [located with State Reports].

Election Cases. *See* Am. Contested Election Cases, *ante.*

Federal Cases, Circuit and District Courts. Alphabetically compiled. 30 vols. 1789-1880.

Federal Reporter [National Reporter System].

Fire Insurance Cases. *See* Bennett (E. H.), *ante.*

First Comptrollers' Decisions. 6 vols. *See* Laurence (W.), *post.*

Fisher (R.) Prize Cases. 1 vol. 1812-13.

Fisher (S. S.) Patent Cases. 6 vols. 1848-73.

Flippin (W. S.) Circuit 6. 2 vols. 1859-81.

Gallison (J.) Circuit 1. 2 vols. 1812-15.

Gilpin (H. D.) Eastern District of Penn. 1 vol. 1837.

Hare (J. J. C.) and Wallace (H. B.) Am. Leading Cases. 2 vols. 2nd edition. 1851.

——— [Same.] 2 vols. 5th edition. 1871.

2826

[ ]

U

242

United States of America Reports—*Con*

Haskell (T. H.) Reports of Hon. Edward Fox, Maine District, 1st Circuit 2 vols. 1866-81.

Hawley et al. *See* Am. Criminal Reports, *ante*.

Hempstead (S. H.) Circuit 9. 1 vol. 1839-56

Hoffman (O.) Land Cases. 1 vol. 1853-58

Holmes (J. S.) Circuit 1. 1 vol. 1870-75

Howard (B. C.) U. S. Supreme Court Reports 24 vols. 1843-60. [*See* Vol. 42 to 65, U. S. Sup. Court Reports.]

Hughes (R. W.) Circuit 4. 5 vols. 1792-1883

Interstate Commerce Reports. Vols. 1 (1887) to 13 (1908)

Land Cases. *See* Hoffman (O.), *ante*.

Law Reporter, and Monthly Law Reporter. 26 vols. 1838-64.

Laurence (W.) First Comptrollers' Decisions. 6 vols. 1880-85

Lawyers' Reports, Annotated, Book 1 (1888) to 70 (1906).

[Same.] New Series. Book 1 (1906) to 14 (1908).

[Same.] Cases as Authorities. 4 vols. 1905.

Lewis (J.). *See* Am. Railroad and Corporation Cases, *ante*.

Life and Insurance Cases. *See* Bigelow (M. M.), *ante*.

Lowell (J.) District of Massachusetts. 2 vols. 1865-77.

Marshall (Ch. J.) Decisions. 2 vols. 1802-33.

Mason (W. P.) Circuit 1. 5 vols. 1816-30.

McAllister (C.) Circuit 9. 1 vol. 1855-59.

McCrary (G. W.) Circuit 8. 5 vols. 1877-83.

McLean (J.) Circuit 7. 6 vols. 1829-54.

McMaster's Commercial Decisions. Vol. 1 (1901) to 10 (1907).

Merrill (W. W.). *See* American Electrical Cases, *ante*.

Mining Reports. By Morrison (R. S.) Vols. 1 (1883) to 22 (1906).

Monthly Law Reporter. *See* Law Reporter, *ante*.

Municipal Corporation Cases, Annotated. By T. J. Michie. Vols. 1 (1900) to 11 (1904).

Myer (W. G.) Federal Decisions from the first to 1889, alphabetically arranged by subjects. 80 vols. Published 1884-89.

National Bankruptcy Register. 18 vols. 1867-79.

Newberry (J. S.) Admiralty Reports, District of Michigan. 1 vol. 1842-57.

Northeastern Reporter [National Reporter System].

Northwestern Reporter [National Reporter System].

Olcott (E. R.) Admiralty Reports, District of N. Y. 1843-47.

Opinions of Attorneys General of the U. S. 25 vols. 1852-1906.

Otto et al. *See* U. S. Supreme Court Reports, commencing at Vol. 91.

Paine (E.) Circuit 2. 2 vols. 1810-40.

Patents. Decisions of the U. S. Commissioners of Patents, 1877 to 1907.

Pension Claims. Vol. 6. Washington, 1893.

Peters (R.) Admiralty Decisions. 2 vols. 1780-1807. Appendices hereof contain the Laws of *Oleron*, of *Wisby*, of the *Hanse Towns*, and the *Marine Ordinances of Louis XIV*.

Peters (R.) Circuit 3. 1803-18.

United States of America Reports—*Cont.*

Peters (R.) Supreme Court Reports. 17 vols. 1827-1843. See Vols. 26 to 41 U. S. Supreme Court Reports. Supplement to Vol. 14 hereof contains Baldwin's Circuit Court Reports.

Prize Cases. See Blatchford (S.), Fisher (R.), Van Ness (W. P.).

Railroad Cases. See Am. and Eng. Railroad Cases; Am. Railroad and Corporation Reports; Am. Railway Cases; Am. Railway Reports, *infra*, and Redfield (J. F.), *infra*.

Redfield (J. F.) Leading American Railway Cases. 2d edition. 2 vols. 1870-72.

Reporter. 20 vols. 1876-85.

Revenue Cases, &c. See Brown (H. B.), *infra*.

Robb (E. H.) Patent Cases. 2 vols. 1854.

Sawyer (L. S. B.) Circuit 9, 1870-94. Vols. 1 to 14, except 7, 9, 10.

Smith and Bates' Notes. See Am. Ry. Cases, *infra*.

Sprague (P.) Decisions in Admiralty, &c. (District of Mass.). 2 vols. 1841-64.

Story (W. W.) Circuit 1. 3 vols. 1839-45.

Street Railway Cases. Vols. 1 (1904) to 5 (1908).

Street Railways. See also Am. Street Railways, *infra*.

Sumner (C.) Circuit 1. 3 vols. 1839-40.

Taney (R. B.) Circuit 4. 1 vol. 1836-61.

Trachman and others. See Am. Railway Reports, *infra*.

United States Appeals Cases adjudged in the United States Circuit Court of Appeals. Blatchford (S. A.) Reporter.

Vol. 1. (2nd Circuit, Vol. 1.) 1891-1892.
2. (5th Circuit, Vol. 1.) 1891-1893.
3. (3rd Circuit, Vol. 1.) 1891-1893.
4. (8th Circuit, Vol. 1.) 1891-1892.
5. (1st Circuit, Vol. 1.) 1891-1893.
6. (6th Circuit, Vol. 1.) 1891-1893.
7. (9th Circuit, Vol. 1.) 1891-1893.
8. (4th Circuit, Vol. 1.) 1891-1894.
9. (7th Circuit, Vol. 1.) 1891-1893.
10. (8th Circuit, Vol. 2.) 1892-1893.
11. (2nd Circuit, Vol. 2.) 1892-1893.
12. (8th Circuit, Vol. 3.) 1893.
13. (5th Circuit, Vol. 2.) 1893.
14. (2nd Circuit, Vol. 3.) 1893.
15. (9th Circuit, Vol. 2.) 1893-1894.
16. (6th Circuit, Vol. 2.) 1892-1893.
17. (3rd Circuit, Vol. 2.) 1893-1894.
18. (7th Circuit, Vol. 2.) 1893-1894.
19. (8th Circuit, Vol. 4.) 1893-1894.
20. (2nd Circuit, Vol. 4.) 1893-1894.
21. (1st Circuit, Vol. 2.) 1894-1895.
22. (6th Circuit, Vol. 3.) 1893-1894.
23. (5th Circuit, Vol. 3.) 1894.

284 m

United States of America Reports—*Con.*

24. (7th Circuit, Vol. 3.) 1894-1895.
25. (4th Circuit, Vol. 2.) 1894-1895.
26. (2nd Circuit, Vol. 5.) 1894-1895.
27. (8th Circuit, Vol. 5.) 1894-1895.
28. (3rd Circuit, Vol. 3.) 1894-1895.
29. (9th Circuit, Vol. 3.) 1894-1895.
30. (5th Circuit, Vol. 4.) 1895-1896.
31. (6th Circuit, Vol. 4.) 1895.
32. (8th Circuit, Vol. 6.) 1895.
34. (7th Circuit, Vol. 4.) 1895-1896.
35. (2nd Circuit, Vol. 6.) 1895.
37. (6th Circuit, Vol. 5.) 1895-1896.
38. (2nd Circuit, Vol. 7.) 1896.
39. (3rd Circuit, Vol. 4.) 1895-1897.
40. (8th Circuit, Vol. 8.) 1896.
41. (5th Circuit, Vol. 5.) 1896-1897.
42. (4th Circuit, Vol. 3.) 1896-1898.
43. (6th Circuit, Vol. 6.) 1896.
44. (9th Circuit, Vol. 4.) 1895-1896.
45. (2nd Circuit, Vol. 8.) 1896-1897.
46. (7th Circuit, Vol. 5.) 1896-1897.
47. (6th Circuit, Vol. 7.) 1896-1897.
48. (9th Circuit, Vol. 5.) 1896-1898.
49. (8th Circuit, Vol. 9.) 1897.
50. (1st Circuit, Vol. 4.) 1897-1898.
51. (2nd Circuit, Vol. 9.) 1897-1898.
52. (5th Circuit, Vol. 6.) 1897-1898.
53. (7th Circuit, Vol. 6.) 1897-1898.
54. (6th Circuit, Vol. 8.) 1897-1898.
55. (2nd, 3rd, 7th and 8th Circuits.) June, 1897-Jan., 1898.
56. (2nd, 3rd, 6th, 7th, 8th, 9th Circuits.) Jan.-Feb., 1898.
57. (2nd, 3rd, 4th, 6th, 7th, 8th, 9th Circuits.) Feb.-April, 1898.
58. (2nd, 3rd, 4th, 5th, 6th, 7th, 8th and 9th Circuits.) April-May, 1898.
59. (2nd, 3rd, 4th, 5th, 6th, 7th, 8th and 9th Circuits.) May-June, 1898.
60. (2nd, 3rd, 6th, 7th and 8th Circuits.) June-Oct., 1898.
61. (2nd, 3rd, 4th, 5th, 6th, 8th and 9th Circuits.) Oct.-Nov., 1898.
62. (2nd, 3rd, 5th, 6th, 7th and 8th Circuits.) Nov.-Dec., 1898.
63. (1st, 2nd, 3rd, 4th, 5th, 7th and 8th Circuits.) Jan.-Feb., 1899.

United States Circuit Court of Appeals Reports (C. C. A.). Vols. 1 (1875) to 209 (1907).

United States Supreme Court Reports, in Chronological order:

Vol. 1. (Dallas, Vol. 1.) 1790.
Vol. 2. (Dallas, Vol. 2.)
Vol. 3. (Dallas, Vol. 3.)

United States of America Reports—*Con.*

Vol. 4. (Dallas, Vol. 4.) 1800.
Vol. 5. (Cranch, Vol. 1.) 1801.
Vol. 6. (Cranch, Vol. 2.)
Vol. 7. (Cranch, Vol. 3.)
Vol. 8. (Cranch, Vol. 4.)
Vol. 9. (Cranch, Vol. 5.)
Vol. 10. (Cranch, Vol. 6.)
Vol. 11. (Cranch, Vol. 7.)
Vol. 12. (Cranch, Vol. 8.)
Vol. 13. (Cranch, Vol. 9.) 1815.
Vol. 14. (Wheaton, Vol. 1.) 1816.
Vol. 15. (Wheaton, Vol. 2.)
Vol. 16. (Wheaton, Vol. 3.)
Vol. 17. (Wheaton, Vol. 4.)
Vol. 18. (Wheaton, Vol. 5.)
Vol. 19. (Wheaton, Vol. 6.)
Vol. 20. (Wheaton, Vol. 7.)
Vol. 21. (Wheaton, Vol. 8.)
Vol. 22. (Wheaton, [illegible])
Vol. 23. (Wheaton, [illegible])
Vol. 24. (Wheaton, Vol. 11.)
Vol. 25. (Wheaton, Vol. 12.) 1827.
Vol. 26. (Peters, Vol. 1.) 1828.
Vol. 27. (Peters, Vol. 2.)
Vol. 28. (Peters, Vol. 3.)
Vol. 29. (Peters, Vol. 4.)
Vol. 30. (Peters, Vol. 5.)
Vol. 31. (Peters, Vol. 6.)
Vol. 32. (Peters, Vol. 7.)
Vol. 33. (Peters, Vol. 8.)
Vol. 34. (Peters, Vol. 9.)
Vol. 35. (Peters, Vol. 10.)
Vol. 36. (Peters, Vol. 11.)
Vol. 37. (Peters, Vol. 12.)
Vol. 38. (Peters, Vol. 13.)
Vol. 39. (Peters, Vol. 14.)
Vol. 40. (Peters, Vol. 15.)
Vol. 41. (Peters, Vol. 16.) 1842.
Vol. 42. (Howard, Vol. 1.) 1843.
Vol. 43. (Howard, Vol. 2.)
Vol. 44. (Howard, Vol. 3.)
Vol. 45. (Howard, Vol. 4.)
Vol. 46. (Howard, Vol. 5.)
Vol. 47. (Howard, Vol. 6.)
Vol. 48. (Howard, Vol. 7.)

28 c

J.

United States of America Reports—*Con.*

Vol. 49. (Howard, Vol. 8.)
Vol. 50. (Howard, Vol. 9.)
Vol. 51. (Howard, Vol. 10.)
Vol. 52. (Howard, Vol. 11.)
Vol. 53. (Howard, Vol. 12.)
Vol. 54. (Howard, Vol. 13.)
Vol. 55. (Howard, Vol. 14.)
Vol. 56. (Howard, Vol. 15.)
Vol. 57. (Howard, Vol. 16.)
Vol. 58. (Howard, Vol. 17.)
Vol. 59. (Howard, Vol. 18.)
Vol. 60. (Howard, Vol. 19.)
Vol. 61. (Howard, Vol. 20.)
Vol. 62. (Howard, Vol. 21.)
Vol. 63. (Howard, Vol. 22.)
Vol. 64. (Howard, Vol. 23.)
Vol. 65. (Howard, Vol. 24.) 1860
Vol. 66. (Black, Vol. 1.) 1861.
Vol. 67. (Black, Vol. 2.) 1862.
Vol. 68. (Wallace, Vol. 1.) 1863
Vol. 69. (Wallace, Vol. 2.)
Vol. 70. (Wallace, Vol. 3.)
Vol. 71. (Wallace, Vol. 4.)
Vol. 72. (Wallace, Vol. 5.)
Vol. 73. (Wallace, Vol. 6.)
Vol. 74. (Wallace, Vol. 7.)
Vol. 75. (Wallace, Vol. 8.)
Vol. 76. (Wallace, Vol. 9.)
Vol. 77. (Wallace, Vol. 10.)
Vol. 78. (Wallace, Vol. 11.)
Vol. 79. (Wallace, Vol. 12.)
Vol. 80. (Wallace, Vol. 13.)
Vol. 81. (Wallace, Vol. 14.)
Vol. 82. (Wallace, Vol. 15.)
Vol. 83. (Wallace, Vol. 16.)
Vol. 84. (Wallace, Vol. 17.)
Vol. 85. (Wallace, Vol. 18.)
Vol. 86. (Wallace, Vol. 19.)
Vol. 87. (Wallace, Vol. 20.)
Vol. 88. (Wallace, Vol. 21.)
Vol. 89. (Wallace, Vol. 22.)
Vol. 90. (Wallace, Vol. 23.) 1874.
Vols. 91 to 208, by Otto et al. 1875 to date.

The 90 volumes first above mentioned are usually cited by the names of the several Reporters. Volume 91 and subsequent volumes are labelled and cited United States Reports. Since October term, 1882, these Reports, commencing with Vol. 106, are published in the Supreme Court Reporter.

United States of America Reports—Cont.

United States Supreme Court Digest. Notes to, by W. M. Rose, from Dallas Vol. 2 to 192 U. S. Sup. Ct. in 2 vols. Vol. 1 is Index. San Francisco, 1899-1901.

——— Supplement, by C. L. Thompson, from Dallas, Vol. 2, to 192 U. S. Sup. Ct. San Francisco, 1901-1905.

United States Supreme Court Rules of Court, adopted January 7, 1884.

——— Sample Case (Arthur & Co. and Texas and Pacific Ry. Co.).

Van Norden (W. P.). Prize Cases, District of N. Y. 1 vol. 1814.

Wallace (J. B.). Circuit 3. 1 vol. 1801.

Wallace (J. W.). Circuit 3. Vols. labelled 2 and 3. 1842-62.

Wallace (J. W.). U. S. Supreme Court. 23 vol. 1863-[illegible]. (See Vols. 68 to 90, U. S. Sup. Court Reports.)

Ware (Judge). District Court for Maine. 3 vols. 1822-65.

Washington (B.). Circuit 3. 4 vols. 1803-27.

Western Jurist. 17 vols. 1867-83. (With Am. Periodicals.)

Wheaton (H.). U. S. Supreme Court Reports. 12 vols. 1816-27. (See Vols. 14 to 25, U. S. Supreme Court Reports.)

Wheeler (J. D.). Abridgement of Am. Crim. Law Reports. 8 vols. N. Y. 1854-56.

Whitman (C. S.). Patent Cases. 2 vol. 1875-78.

Wallace (F. A.), Bannon (H.) and Irish (H. C.). (See Am. Corp. Cases, and)

Woodbury (C. L.) and Minot (G.). Circuit 1. 2 vols. 1845-46.

Woods (W. B.). Circuit 5. 4 vols. 1870-82.

Woolworth (J. M.). Circuit 8. Miller's Decisions. 1 vol. 1863-69.

United States Reports (C. C. A.). Vols. 1 (1891) to 84 (1907).

United States Reports (Supreme Court). Vols. 1 (1790) to 210 (1907).

United States Digests, &c.

Abbott (B. V. and A.). National Digests of Reports and Statute U. S. to 1868. 4 vols. Also Supplement to 1872, labelled Vol. 5; also second Supplement to 1874, labelled Vol. 6. New York, 1869, 1872, 1874.

(Same.) New edition to 1884. 4 vols. New York, 1884-85.

(Same.) (Federal and State). Numbers 1 to 3 being Vols. 1 to 3 (Boston, 1865), Numbers 4 and 5 being a Supplement (1865-66), Number 6 being a Table of Cases. Numbers 7 to 27 being Annual Digests. Vols. 1 (1847) to 21 (1867). Boston, 1865-70.

First Series (Alphabetical). Vols. 1 to 15, the last vol. being a Table of Cases. Boston, 1[illegible]-78.

New Series (Annuals). Vols. 1 (1870) to 17 (1886). Boston and St. Paul, 1872-89.

National Reporter System. Vols. 1 (1887) to 10 (1896). Vols. 4 and 5 are labelled "The Complete Digest."

United States Supreme Court Reports, Citations of Vols. 1 to 183, by Shepard (E.).

——— (Same.) of Vols. 4 to 194.

United States of America Supreme Court Reports, Digest. By Danforth (H. G.). Vol. 1 covering Vols. 1 to 115 (Oct., 1885); Vol. 2 covering Vols. 115 to 141 (Oct., 1891). New York, 1886, 1891.

United States of America. *See* Federal Cases, Digest, St. Paul, 1898; also Myers, Federal Decisions, Vol. 30; also Federal Reporter, &c., Digests.

United States of America Digest of Decisions of the Supreme Court. *See* Curtis (B. R.), Vol. labelled 22.

United States of America. Brightly (F. C.), Federal Digest. 2 vols. 1789 to 1870. Philadelphia, 1868-1873.

United States of America, Supreme Court Reports Digest to October, 1884. 2 vols. By Kinney (J. K.). Boston, 1886.

United States of America, Supreme Court Table of Cases, from 2 Dallas (1781) to 103 U. S. Reports (1880). By Lauck (H. J.) and Clarke (H. D.). Boston, 1882.

United States Supreme Court and Circuit Court of Appeals Digest. By Lewis (W. D.). N. Y., 1897.

United States Supreme Court Digest, in 4 vols. Vols. 1 and 2 cover Vols. 1 to 118 U. S. Reports (1789-1886). Vol. 3 covers Vols. 119 to 154 U. S. Reports (1886-1893). Vol. 4 covers Vols. 155 to 171 U. S. Reports (1893-1898).

United States Supreme Court, Digest of Vols. 1 to 186, in 3 vols. By Rose (W. M.). San Francisco, 1906.

——— Same. Vols. 187 to 202. By Butler (C. H.). New York, 1906.

Oliver Digest. 2 vols., from 1 Dallas (1789) to 197 U. S. (1904). Northport, 1906.

Butler (C. H.). Index Digest of Vols. 187 (1902) to 202 (1905). New York, 1906.

United States Supreme Court Reports, Notes on the. Vols. 1 to 12, and Vol. 13 Index. By Rose (W. M.). San Fran., 1899-1901. [These 13 vols. cover Vol. 1 (1789) to 172 (1898).]

Supplement to the last named. Vols. 1, 2, 3. By Thompson (C. L.). Covering period to Vol. 192 (1903). San Fran., 1904, 1905.

United States Supreme Court and U. S. Circuit Court of Appeals, Digest. *See* Lewis (W. D.). New York and Albany, 1897.

United States Supreme Court Reports, Indexed Digest. 4 vols. Vols. 1 and 2 of Digest covers Vols. 1 (1789) to 118 (1886) U. S. Reports. Vol. 3 of Digest covers Vols. 119 (1886) to 154 (1893) U. S. Reports. Vol. 4 of Digest covers period to Vol. 186 (1901). New York, 1900-1903.

United States Supreme Court Reports. Syllabus Digest, in 3 vols., covering Vols. 1 (1789) to 175 (1899). By Russell (W. H.) and Winslow (W. B.). Vol. 1 (A. to G.); Vol. 2 (H. to P.); Vol. 3 (Q. to Z.). Vol. 4, Supplement, covers Vols. 119 (1886) to 154 (1893) U. S. Reports. Vol. 4 of Digest.

United States Digest (National and State). American Century Digest. 50 vols. 1658 to 1896. St. Louis.

American Annual Digest, 1897 to 1908. St. Louis.

These Digests cover all the Courts of Record, National and State, from the earliest period to the present time.

United States Statutes.

Revised Statutes. 2nd edition. 1878.
Supplement. Vol. 1 (1874-1891).
Supplement. Vol. 2, numbers 1 to 7 (1892-1897).

—— Statutes at Large. Vol. 18, Part 3, to Vol. 26 (1873-1891).

—— (Same.) Vol. 27, 52nd Congress (1891-1893).

—— (Same.) Vol. 28, 53rd Congress (1893-1895).

—— (Same.) Vol. 29, 54th Congress (1895-1897).

—— Same. Vol. 30; 55th Congress (1897-1899).

—— Same. Vol. 31; 56th Congress (1899-1901).

—— Same. Vol. 32; 57th Congress (1901-1903).

—— Same.) Vol. 33 (parts 1 and 2); 58th Congress (1903-1905).

—— Same.) Vol. 34 (parts 1, 2, 3); 59th Congress (1905-1907).

—— Notes on the Revised Statutes. By Gould (J. M.) and Tucker (G. F.). Vol. 1, to July 1, 1889; Vol. 2, a Supplement to July 1, 1898.

—— Compiled Statutes. 3 vols. St. Paul, 1902.

—— Federal Statutes, Annotated. 10 vols. Northport, 1903-1906. Vol. 10 is an Appendix (Jan. 1, 1906), Table of Statutes and General Index.

—— Same.) Supplement, 1907. 1707

United States, Supreme Court of. *See* Taylor (H.). Jurisprudence and Procedure. Rochester, 1905.

United States, Supreme Court Practice. *See* May (H. J.). Washington, 1899.

United States, Supreme Court Rules, &c. 1884.

Universal Classics Library.

Belles-Lettres (English). 1 vol.
Belles-Lettres (French). 1 vol.
Chesterfield, Letters to his Son. 2 vols.
Evelyn (Diary of John). 2 vols.
Goldsmith, Letters Persian Chinese (Montesquieu). 1 vol.
Grotius, Rights of War and Peace. 1 vol.
Louis XIV. (Memoirs of, by Saint Simon). 3 vols.
Marie Antoinette (Secret Memoirs, by Princess Lamballe. 1 vol.
Mirabeau, Secret Memoirs of Court of Berlin. 1 vol.
Napoleon (Memoirs of, by Junot). 3 vols.
Oriental Literature, The Sebastian. 1 vol.
Smith (Adam) on Colonies and Government of Dependencies. By Lewis. 1 vol.
Spinoza, Improvement of the Understanding. 1 vol.
Talmud, Hebraic Literature. 1 vol.
Universal Classics Manuscripts. 1 vol.

Unrepealed Statutes, Canada, 1887. *See* Canada (Dom.) Statutes.

U

27

270 ~

Upper Canada, Common Pleas Reports. 32 vols. 1850-1882. *See* Ontario (and Upper Canada) Reports.

Upper Canada. Error and Appeal Reports. By A. Grant. 3 vols. 1846-1866.

Upper Canada, Jurist. Vols. 1 and 2 O.S. (Old Series). Vol. 1, Parts 1 (1844-45) and 2 (1845-46) bound in one cover, contains Articles on Legal Subjects, Decisions in Bankruptcy and Chancery in Upper Canada, and in the English Common Law Courts, and is labelled O.S. (Old Series) 1 (1844 to 1846). Vol. II contains Decisions in Bankruptcy and Chancery in Upper Canada; also King's Bench and Practice Court Reports, including the Cases determined from 1 and 2 Will. 4 (1831) to 2 and 3 Will. 4 (1832), and is labelled O.S. (Old Series) 2 (1846 to 1848). In continuation of this Series, *see* Upper Canada, King's Bench (and Queen's Bench), 1833-1844, labelled also O.S. (Old Series) 3, 4, 5, 6, making in all 6 vols. of "Old Series" so called.

Upper Canada, King's Bench (and Queen's Bench) Reports. Vols. 3 to 6. O.S. (Old Series.) 1833-1844. *See* Upper Canada Jurist above.

Upper Canada, Law Journal. 10 vols. in 5. 1855-1864.

[Same.] (New Series.) 32 vols. 1865-1896. [Vols. 4 (1868) and subsequent are entitled Canada Law Journal, and are so labelled.

Upper Canada, Queen's Bench, Reports. 46 vols. 1844-1882. *See* Ontario (and Upper Canada) Reports.

Upper Canada, Reports. *See* Ontario (and Upper Canada) Reports.

Upper Canada, Statutes.

Statutes of Upper Canada, 1701 to 1831. [*Folio.*]

Same.] 1774 to 1819; 1820 to 1830; 1831 to 1836; 1837 to 1840.

Revised Statutes of Upper Canada, Public Acts, 1792-1840; Local and Private Acts, 1792-1840.

Consolidated Statutes of Upper Canada, 1859 (in duplicate).

Index to Statutes to 1855. By Wicksteed (G. W.).

Utah Reports. Hagan (A.). 1 vol. 1850-76.

Utah Reports. Vols. 1 (1873) to 33 (1908).

Since 1881, these Reports, commencing with Vol. 3, are published in the Pacific Reporter.

Utah Revised Statutes. 1898.

Compiled Laws. 2 vols. 1888.

V

Vaizey (J. S.) Investment of Trust Money. London. 1890.

Settlements of Property made upon Marriage, &c. 2 vols. London. 1887.

Valette (A.) De la Propriété et de la distinction des biens. Paris. 1879.

Valette (M.) Explication sommaire du livre premier du Code Napoléon et des lois accessoires. Paris. 1859.

Valin (R. J.) Nouveau Commentaire sur l'Ordonnance de la Marine du mois d'août 1681. 2 vols. La Rochelle, 1760. [*Folio.*]

Vide aussi Becane (V.) Paris, 1836

Vallier (Ernest). Fondement du Droit Successoral en droit Français. Paris, 1903

Valroger (Lucien de). Droit Maritime. 5 vols. Paris, 1885-86

Van Alleynnes. Vices Rédhibitoires dans les ventes et échanges d'animaux domestiques. 2me édition. Paris, 1879

Vance (W. B.) Law of Insurance. St. Paul, 1904

VanDyne (F.) Citizenship in the U. S. Rochester, 1904

Vanfleet (J. M.) Collateral Attack on Judicial Proceedings. Chicago, 1892

——— Former Adjudication. 2 vols. Indianapolis, 1895

Van Heythuysen (F. M.) Equity Draftsman. Philadelphia, 1861

Vanier (J. B.) Questions Notables sur les Servitudes. 2me édition. Paris, 1880

Van-Ness (W. P.) Prize Cases, District of New York. 1 vol. 1814. [Am. Rep.]

Van Wetter (P.) Cours de Droit Romain (2 vols.). Paris, 1893

" " Bruxelles — c. du D. civ. Romain. 6 Vols. 19[illegible]

Van Zile (P. T.) Bailments and Carriers. 2nd edition. Chicago, 1908

Vasserot (Ch.) Manuel des Arbitres. Paris, 1834

——— Nouveau Manuel complet des Experts, &c. 7me édition. Paris, 1845.

Vattel. *Vide* De Vattel. Droit des Gens. 2 vols. Paris, 1830

Vattel's Law of Nations. Philadelphia, 1865

Vaughan (Sir J.) Reports, Common Pleas, England. 1 vol. 1665-1674. [*Folio.*]

Vaughan (W.) Railway Act Index. Toronto, 1898.

Vavasseur (J.) Sociétés Civiles et Commerciales. 2 vols. Paris, 1887. 6e éd. 1910.

Vazeille (F. A.) Traité des prescriptions suivant les nouveaux Codes Français. 2 vols. 1832.

——— Mariage, de la puissance maritale et paternelle. 2 vols. Paris, 1825.

——— Commentaires du Code Civil, sur les Successions, Donations et Testaments. 3 vols. Riom, 1837.

——— Idem. 3 vols. Riom, 1847.

Ventris (Sir P.) Reports, King's Bench and Common Pleas, England. 1 vol. (containing parts 1 and 2). 1668-1691. [*Folio.*]

Verdier (Fernand). Transcription hypothécaire. 2me édition. 2 vols. Paris, 1884.

Vermont, Reports.

——— Annotated Edition, Book I, containing N. Chipman's, 1789-1791; R. Tyler's (2 vols.), 1800-1803; and W. Brayton's Reports, 1815-1819

——— Same.] Book II, containing D. Chipman's (2 vols.), 1789-1824; and A. Atkin's Reports, 1825-1827.

——— Same.] Book III, containing Vols. 1 to 4 of "Vermont Reports," reported by the Judges, 1826-1832.

[illegible]

[illegible]

[illegible]

[illegible]

[illegible]

[illegible]

[illegible]

[illegible]

[illegible]

van Zyl (L.H.) Judicial Practice South Africa. 2nd ed. Capetown. 1912.

[illegible] (ii.) [illegible] avant
[illegible] Nov. 1900.

Vermont Reports. Vols. 5 (1833) to 80 (1907).

Since Nov. 23, 1886, the Vermont Reports commence with Vol. 59 [illegible] Atlantic Reporter.

Vermont Reports, Digest.

Washburn (P. T.). Digest of cases [illegible] Vols. 1-[illegible] (1887).

Robertson (D.). Digest of cases [illegible] Vols. 48-[illegible] (1876-[illegible]).

Robertson (D.). Supplement [illegible] Vols. 49-[illegible] (1876-[illegible] 1888).

Vermont Statutes (A Consolidation). 1894.

Vernon (G. W.) and Scriven (J. B.). Reports in the King's Court, During the 5th, Select Cases in the House of Lords [illegible] 1736-1788. [Eng. Rep.]

Vernon (T.). Reports, High Court of Chancery. 2 vols. 1680-1719. [Eng. Rep.]

Vesey (F. Jr.). Chancery Reports. 19 vols. 1789-1817; also Vols. 20, being a Digested Index, and Vols. 21 and 22, by Hovenden (J. [illegible]), Supplement to the above. [Eng. Rep.]

Vesey (F. Jr.) and Beames (J.). Chancery Reports. 3 vols. 1812-1814. [Eng. Rep.]

Vesey (F. Sr.). Chancery Reports. 2 vols. 1746-1755, and Vol. 3, being a Supplement. [Eng. Rep.]

Vibert (Dr. Ch.). Médecine Légale. 2me édition. Paris, 1890.

—— [Idem.] 3me édition. Paris, 1905. 7e éd. 1911.

Vice (Alexander). Reports, [illegible] 1841.

Same. [illegible] 1854.

Vice Chancellor's Court Reports. *See* England, Reports, Vice Chancellor's Court. *See* also Law Reports, Equity Cases; and Law Reports, Chancery Division.

Victoria (Australia). Gold Mining in. *See* Armstrong (H. J.).

Victoria, Life and Reign of. *See* Hopkins (J. C.). Toronto, 1896.

Victoria Reports. Wyatt (A.) and Webb (G. H. F.), 2 vols. (1861-63). Wyatt (A.), Webb (G. H. F.) and A'Beckett (T.), 6 vols. (1864-69).

Victoria Reports, Digests, 3 vols. 1861 to 1885 by G. W. Waterhouse and F. W. Edmonson, Melbourne, &c., 1886; 1885 to 1890 by J. G. Eagleson and J. S. Walsley, Melbourne, 1893; 1890 to 1895 by J. G. Eagleson, L. F. S. Robinson and W. A. Sanderson, Melbourne, 1897.

Victorian Law Reports. 33 vols. (1870-1908).

Victorian Lord Chancellors. By Atlay (J. B.). Vols. 1 and 2. London, 1907, 1908.

Vidal (G.). Droit Criminel. 3me édition. Paris, 1906. 4e éd. 1910.

Vidal (J. L. O.). Compilation des Tarifs, &c. Quebec, 1903.

Vieth (F. H. D.). Crimean Campaign. Montreal, 1907.

Vigie (A.). Droit Civil Français. 2 vols. Paris, 1892, 1893, 1895.

—— [Idem.] 3me édition. 3 vols. Paris, 1905.

Villargues, Rolland de. *Vide* Répertoire, &c. 9 vols. Paris, 1840.

—— Substitutions, &c. Paris, 1833.

Vincens (E.) Exposition raisonnée de la Législation Commerciale. 3 vols. Paris. 1834.

Vincent (A.) Clauses d'Irresponsibilité, &c. Paris, 1893.

Vincent (René) Revue Pratique de Droit *International Privé*. Paris, 1890.

——— [Idem.] 1890-1891. Paris, 1891.

Vincent (René) and Penaud (Edouard). Dictionnaire de Droit *International Privé*. Paris, 1888.

——— Revue de l'Année 1888, suivie d'une Table Chronologique. Paris, 1889.

Viner (C.) Abridgement. 2nd edition. Vols. 1 (1791) to 22 (1794); Vols. 23 (1794) and 24 (1795) are Index; 6 vols. (1799) to (1806) are Supplement.

Violet (P.) Histoire du Droit Français. Paris, 1886.

——— [Idem.] Droit Civil. 3me édition. Paris, 1905.

Virey (J.) De la mise en demeure en Droit Romain et en Droit Français. Paris, 1890.

Virgin (W. W.) Digest from Vols. 27 (1847) to 43 (1857). *See* Maine, Digests.

Virginia Decisions, Cases not Officially reported (1871-1900). Charlottesville, 1902.

Virginia Reports:

Jefferson	1 vol. 1730-1772
Washington	2 vols. 1790-1796
Wythe, Chancery	1 vol. 1788-1799
Call	6 vols. 1779-1818
Hening and Munford	4 vol. 1806-1810
Munford	6 vols. 1810-1820
Gilmer	1 vol. 1820-1822
Randolph	6 vols. 1821-1828
Leigh	12 vols. 1829-1842
Robinson	2 vols. 1842-1844
Grattan	33 vols. 1844-1880
Virginia Reports	Vols. 75 to 107, 1881-1907

The above Reports down to 1880 and comprising 74 vols. are labelled and usually cited by the name of the Reporters. Since 1881, commencing with Vol. 75, they are labelled and cited "Virginia Reports."

Since 1881, commencing with Vol. 82, these Reports are published in the South-eastern Reporter.

Visime (F. B.) Science de Notaires. 2 vols. 1761.

Voet (J.) Commentariorum ad Pandectas. 7 vols. en 4. Venetiis, 1827.

——— Commentary on the Pandectes. London, 1901.

Von Ihering (R.) L'Esprit du Droit Romain. 4 vols. 1886, 1887.

Von Savigny (F. C.) Conflict of Laws. Edinburgh, 1880. Lack Private Intern
Rand. Rev 1880.

Voorhies Civil Code. *See* Louisiana, Civil Code.

——— Damages for Personal Injuries. Norwalk, Ohio, 1903.

Vroom (G. W. D.) Reports. 22 vols. 1872-1895. *See* New Jersey, Law, Vols. 36 to 57.

Vroom (P. D.) Reports. 6 vols. 1863-1871. *See* New Jersey, Vols. 30 to 35.

[illegible] de l'inscription en matière de privilèges sur les immeubles. Paris. 1843.

[illegible] (S.) et Marin (F.) Cours résumé de droit civil. 3 vols. Paris 1882.

[illegible] (C.) Principes de la société politique 3e éd. Paris. 1905.

[illegible] (R.) Études complémentaires de l'esprit du droit romain traduit par O. de Meulenaire.
t. 1 De la fraude en droit privé
" 2. Fondements des Interdits possessoires. 1882.
" 3. Du rôle de la volonté dans la possession. 1891.
" 4 Mélanges 1902

[illegible] du droit romain (dernière [illegible]) traduit de l'allemand par Meulenaire. Paris 1905

---- Actio Injuriarum, traduit par Meulenaire. Paris. 1888.

2770

V.

Von [illegible] [illegible] pour
[illegible] Paris, 1793

L'évolution du droit (Zweck
im Recht) [illegible] Paris, 1901.

Histoire du développement
du droit français, [illegible] Paris, 1910.

Von Ihering. Actio injuriarum.

-J

294

Waldman (L.) L'Avant et l'Avenir.
2e éd. Paris, 1910

Wa[illegible] (A.H.) [illegible] of the Waldman [illegible]. N.Y. 1910.

W[illegible] (H.B.) [illegible] Waldman [illegible], 1910

W

Wade (W. P.) Law of Notice, &c. Chicago, 1886.

—— Retroactive Laws. St. Louis, 1880.

Waghorn (T.) Railway Traffic. London, 1906.

Wahl (A.) Titres au porteur, Français et Etrangers. 2 vols. Paris, 1891.

Wait (F. S.) Fraudulent Conveyances and Creditors' Bills. New York, 1884.

—— [Same.] 2nd edition. New York, 1889.

—— [Same.] 3rd edition. New York, 1897.

Wait (J. S.) Engineering and Architectural Jurisprudence. New York, 1898.

—— Operations Preliminary to Construction in Engineering and Architecture. New York, 1900.

Wald (G. H.) and Williston (S.). *See* Pollock (Sir F.) Law of Contracts. 3rd Am. edition. New York, 1906.

Walford's County Families of the United Kingdom. London, 1906.

Walkem (R. T.) Law of Wills. Toronto, 1873.

—— Married Woman's Property Acts of Ontario. Toronto, 1874. [*Pamphlet.*]

Walker (A. H.) Patent Laws of the United States. New York, 1885.

—— [Same.] 2nd edition. New York, 1889.

—— [Same.] 3rd edition. New York, 1895.

—— [Same.] 4th edition. New York, 1904.

Walker (H. H.) Practice of Signing Judgment, with Forms. London, 1879.

Walker (H. N.) Reports. 1 vol. 1842-1845. *See* Michigan, Chancery Reports.

Walker (J. D.) Banking Law. London, 1885.

Walker (Rev. J. B. R.) Concordance (Bible). London, 1895.

Walker (R. J.) Reports. 1 vol. 1818-1832. *See* Mississippi, Reports, Vol. 1.

Walker (T. A.) International Law. London, 1893.

Walker (W. G.) Executors and Administrators. London, 1880.

Walker (W. G.) and Elgood (E. J.) Executors and Administrators. 4th edition. London, 1905.

Wall (E. G.). *See* British Empire Year-book. 1903.

Wallace (H. E.) Reports. 10 vols. 1850-1855. *See* Pennsylvania (Philadelphia) Reports.

Wallace (J. B.) Reports, United States Circuit Court (3rd). 1 vol. 1801. [Am. Rep.]

Wallace (J. W.) Reports, United States Circuit Court (3rd). 3 vols. 1842-1862. [Am. Rep.]

—— Reports, United States Supreme Court. 23 vols. 1863-1874. [Am. Rep.]

—— The Reporters. 4th edition. Boston, 1882.

Wallace (R. W.) Patents, Designs and Trade-marks Act, 1883. London, 1884.

Wallace (R. W.) and Williamson (J. B.) Law and Practice, Letters Patent for Inventions. London, 1900.

Wallace (W. B.) Mechanics' Lien Laws in Canada. Toronto, 1905

Wallis (J.) Reports, Court of Chancery, Ireland. Edited by J. Lyne. 1 vol. 1766-1791. [Ir .Rep.]

Wallis (J. E. P.). *See* State Trials, England, New Series, Vols. 4 to 6. 1840-1848.

Walpole (C. G.) Rubric of the Common Law, &c. 2nd edition. By S. Hastings. London, 1891.

Walter (F.) Procédure Civile chez les Romains, par Laboulaye. Paris, 1841.

Walton (F. P.) Employers' Liability. Montreal, 1900.

——— Civil Code of Lower Canada. Montreal, 1907.

Wambaugh (E.) Study of Cases. Boston, 1892.

Wandell (S .H.) Law of Inns, Hotels and Boarding Houses. Rochester, 1888

——— Law of the Theatre. Albany, 1891.

Wang (C. H.) German Civil Code. London, 1907.

Waples (R.) Proceedings in rem. Chicago, 1896.

Warburton (H.) Leading Cases in Criminal Law. London, 1892

——— [Same.] 2nd edition. London, 1897. [Text-books.]

Ward (R.) Law of Nations. 2 vols. London, 1795.

Warde (D.) Interpleader by Sheriffs and High Bailiffs. 2nd edition. London, 1904.

Warde (J. D.) Joint Stock Companies under Ontario Acts. 3rd edition. Toronto, 1888.

——— Shareholders' and Directors' Manual. 4th edition. Toronto, 1892.

——— [Same.] 5th edition. Toronto, 1898.

——— [Same.] 6th edition. Toronto, 1900.

——— [Same.] 7th edition. Toronto, 1907.

Ware (Judge Ashur). Reports, United States, District Court, Maine. 3 vols. 1822-1865. (Vol. 2 is labelled Davcis's Reports; Vol. 3 contains Mass. Cases also.) [Am. Rep.]

Warren (W. R.) Choses in Action. London, 1899.

Warehouse Laws. *See* Mohun (B.). New York, 1904.

Wars of Religion. *See* Cambridge Modern History, Vol. 3.

Warvelle (G. W.) Abstracts, &c., of Title to Real Property. Chicago, 1892.

——— Vendors and Purchasers of Real Property. 2 vols. Chicago, 1890.

——— [Same.] 2nd edition. 2 vols. Chicago, 1902.

[illegible] (H.) [illegible] London 1704.

[illegible] (J. P.) [illegible] Edinburgh, London, 1703
2d ed. 1712.

[illegible]ington [illegible] Vols. 43. 44 45, 46
47. 48 49 50 (1704) [illegible] 55, to 57 [illegible]

[illegible] (Jin-
[illegible] 1[illegible]4; 1[illegible]6 1[illegible] [illegible]) [illegible] 1[illegible]8,

[illegible] 1[illegible] 1[illegible] 1[illegible], (1708+9), [illegible]

[illegible] [illegible] [illegible] 61,
62 63, (1[illegible]) [illegible]

[illegible]

[illegible]

[illegible]

[illegible]

Webster's Dictionary of engraved terms. 1916.

[illegible] Chicago [illegible] Lond. N.Y. 1917.

Washington [illegible] Chem. Society

Wooten (W.W.), Thornton ([illegible]), [illegible] Texas. 2 Vols. Lond. 1916.

[illegible] (J.P.) [illegible] [illegible] 1916 [illegible] Mich. 1916.

[illegible] 1796

[illegible] 1797

[illegible]
[illegible] 1800
[illegible] in
[illegible] London 1800

[illegible] 1:4 17[illegible]
135, 136, 137, 138, 139 & 142 [illegible]

[illegible] (17.) [illegible] (1800-1798) 4 vols.
London 1798 [illegible]

[illegible] Indian [illegible]
N.S. by Rutherworth. Vol. 1 (1807.
2

Wordsworth's [illegible] Indian [illegible]
Cases to 1800. 6 Vols. Calc. 1807.

Wigley - Cases 1797-03, Calc. 1806.

[illegible] 1910.

[illegible] 11 [illegible]

[illegible] Williams [illegible] shippers [illegible] [illegible] interstate freight. June. 1909.

[illegible]

[illegible] 1912.

[illegible]

[illegible] A.M.) [illegible] [illegible] Railway [illegible] interests. London. 1910.

Wilson ([illegible]) [illegible]) International [illegible]. [illegible]. N.Y. 1910?

Washburn (C.) Easements and Servitudes. American Law of. 3rd edition. Boston 1873.

——— Real Property. American Law of. 4th edition. 3 vols. Boston, 1876.

——— Same. 6th edition. 3 vols. Boston, 1902.

Washburn (P. T.) Digest, down to and including Vol. 15 (1843). *See* Vermont, Digests.

Washington Territory and State. *Territory* Reports. Vols. 1 (1854) to 3 (1888).

——— *State* Reports. Vols. 1 (1889-90) to 46 (1907).

——— Digest of Vols. 1 and 2. By Carey (C. H.), which *see* with Text-books. Since July, 1880, the Washington Reports are published in the Pacific Reporter.

——— Statutes and Codes, Annotated. 2 vols. By Hill (W. L.). 1902.

——— [Same.] Vol. 1. General Laws, Secs. 1 to 4645; Vol. 2. Codes, Constitutions, Secs. 4646 to 7740. By Ballinger (R. A.). Seattle and San Francisco, 1897.

——— State Laws, 1907. 1 v 2 /

Washington (B.) Reports, United States, Circuit Court (3rd). 4 vols. 1803-1827 [Am. Rep.]

Washington, Treaty of. *See* Cushing (C.). New York, 1873.

Waterman (T. W.) American Chancery Digest. 3rd edition. *See* American Chancery Digest. New York, 1851.

——— Corporations other than Municipal. 2 vols. New York, 1888.

——— Specific Performance of Contracts. New York, 1881.

——— Trespass in the two-fold aspect of the Wrong and the Remedy. 2 vols. New York, 1875.

Waterman (T. W.). *See* Graham (D.). New Trials, &c.

Watson (A. R.) Damages for Personal Injuries. Charlottesville, Va., 1904.

Watson (E. R.) Law relating to Cheques. London, 1902.

——— [Same.] 3rd edition. London, 1904.

Watson (S. J.) Powers of Canadian Parliaments. Toronto, 1880.

Watson (W. W.) Practical Compendium of Equity. 2nd edition. 2 vols. London, 1886.

Watt (J. Y.) Savings Banks. London, 1905.

Watts (C. C.) Reports. 9 vols. 1879-1884. *See* West Virginia, Vols. 16 to 24.

Watts (F.) Reports. 10 vols. 1832-1840. *See* Pennsylvania, Reports.

Watts (F.) and Sergeant (H. J.) Reports. 9 vols. 1841-1845. *See* Pennsylvania, Reports.

Webb (J. A.) Law of Elevators. St. Louis, 1896.

——— Usury and Interest. St. Louis, 1899.

——— Passengers and Freight in Elevators. St. Louis, 1905.

Webster (T.) Reports, &c., on Letters Patent for Inventions. 2 vols. London, 1844-1855 (only 1 part [120 pages] of Vol. [illegible] published). [Eng. Rep.]

Webster (W. F.) Conditions of Sale of Land. London, 1889.

——— Same.] 2nd edition. London, 1896.

——— Same.] 3rd edition. London, 1907.

Webster's Patent Cases. 2 vols. 1844-1845. *See* England, Reports, Patent and Trade mark Cases, Webster.

Weekly Notes, England, 1866 to 1907.

Weekly Notes of Cases. 44 vols. 1874 to 1899. *See* Pennsylvania Weekly Notes, &c.

Weekly Reporter, England. Vols. 1 (1852) to 54 (1906).

Weeks (E. P.) Mining Legislation. 2nd edition. San Francisco, 1880.

Weil (G. Denis). Assurances Maritimes et des Avaries. Paris, 1879.

Weir (A.) Law of Probate. Toronto, 1907.

Weir (F.) Banking Corporations under Dominion Acts. Montreal, 1888.

Weir (R. S.) Bills of Exchange Act. Montreal, 1890.

——— Insolvency Manual. Montreal, 1890.

——— Education Act of Quebec. Montreal, 1899.

——— Civil Code, &c. (English). Montreal, 1890.

——— Code of Civil Procedure (French). Montreal, 1900.

——— [Same.] Montreal, 1903.

——— Civil Code, &c., and Code of Civil Procedure, in one cover (English). Montreal, 1898.

——— [Same.] Montreal, 1900.

——— [Same.] Montreal, 1902.

——— Municipal Code. Montreal, 1903.

Weir (W. A.) Code de Procédure Civile (Fr.). Montreal, 1886.

——— Code of Civil Procedure (Eng.). Montreal, 1899.

For these Codes, by R. S. Weir and W. A. Weir, *see* Quebec (and L. C.) Codes, pages 226, 227 hereof.

Weiss (A.) Droit International Privé. 4 vols. Paris, 1892-1901.

——— Nouveau Répertoire. *Vide* Pandectes Françaises.

Wellman (F. L.) Art of Cross-examination. New York, 1905.

Wells (J. C.) Res adjudicata and Stare Decisis. Des Moines, 1879.

Welsby (W. N.), Hurlstone (E. T.) and Gordon (J.). *See* Exchequer Reports, 11 vols., 1847-1856. [Eng. Rep.]

Welsh (T.) Registry Cases, Ireland. 1 vol. 1832-1840. [Ir. Rep.]

Welty (D. W.) Law of Assessments. New York, 1886.

[illegible]

[illegible]

[illegible]

Williams (S.C.) Vendors & Purchasers 2nd ed. Vol. 1. Lon. 1910.

White & Tudor's Leading Cases in Equity. 8th ed. Vol. 1. Lon. 1910.

[illegible] (W.W.) The Provincial Corporations. Toronto, 1911.

[illegible] (W.W.) & [illegible] (W.W.) Fire Insurance. Lon. 1911.

[illegible] (S.E.) Law in Court. N.Y. 1910.

2440

W.

Westlake (J.) Priv. international law. 5th ed. Lon. 1912.

2455

We [illegible] commence [illegible] July. 1908.

Wendell (J. L.) Reports. 26 vols. 1828-1841. *See* New York, Supreme Court and Court of Errors.

Werner (E. A.) Banking Laws of the State of New York. Albany, 1888.

Wertheimer (J.) Law of Clubs, by A. W. Chaster. 2nd edition. London, 1889.

West (L. H.) and Austin (W.). *See* Kelly's Draftsman. London, 1900.

West (M. J.) Reports, High Court of Chancery. 1 vol. 1736-1739. [Eng. Rep.]

West (M. J.) Reports. House of Lords Cases. 1 vol. 1839-1841. [Eng. Rep.]

West Virginia Code. 4th edition. By J. A. Worth. 1899.

——— 1906. 2 vols. St. Paul, 1906.

West Virginia, Reports.

Hagans (J. M.)	5 vols.	1863-1872.	1-5 W. Va.
Mathews (H. M.)	4 vols.	1873-1876.	6-9 W. Va.
White (R.)	6 vols.	1877-1879.	10-15 W. Va.
Watts (C. C.)	9 vols.	1879-1884.	16-24 W. Va.
Caldwell (A.)	12 vols.	1884-1892.	25-36 W. Va.
Riley et al.	21 vols.	1892-1906.	37-58 W. Va.

Since Oct. 30, 1886, the W. V. Reports, commencing with Vol. 29, are published in the Southeastern Reporter.

Westbury's Decisions, 1873. *See* Reilly (F. S.).

Western Australian Reports. Vols. 1 (1899) to 9 (1906-07).

Western Districts (U.S.), Reports.

Bissell (J. H.) 11 vols. 1851-1882.
Bond (L. H.) 1 vol. 1855-1871.
Brown (H. B.) Adm. and Rev. Cases. 1 vol. 1859-1875.
Flippin (W. S.) 2 vols. 1859-1881.
Hempstead (S. H.) 1 vol. 1839-1856.
Newberry (J. S.) Adm. (Mich.). 1 vol. 1842-1857. [Am. Rep.]

Western Jurist. 17 vols. 1867-1883. [Am Rep.]

Western Law Reporter. Vols. 1 (1905) to 8 (1908).

Western Law Times (Manitoba). 6 vols. 1890-1895.

Western Ontario Directory, 1898-99.

Westlake (J.) International Law. Cambridge, Eng., 1894.

——— [Same.] Part I, Peace. Cambridge, Eng., 1904. Part II, War. Cambridge, Eng., 1907.

——— Private International Law. London, 1880.

——— [Same.] 3rd edition. London, 1890.

——— [Same.] 4th edition. London, 1905.

Wetter. *See* Van Wetter (P.).

Wharton (F.) Agency and Agents. Philadelphia, 1876.

——— Conflict of Laws, or Private International Law. 2nd edition. Philadelphia, 1881.

——— [Same.] 3rd edition. Rochester, 1905.

——— Criminal Law. 8th edition. 2 vols. Philadelphia, 1880.

——— [Same.] 9th edition. 2 vols. Philadelphia, 1885.

——— Criminal Pleading and Practice. 9th edition. Philadelphia, 1889.

——— Digest of the International Law of the United States. 2nd edition. 3 vols. Washington, 1888.

——— Criminal Evidence. 9th edition. Philadelphia, 1884.

——— Evidence in Civil Issues. 3rd edition. 2 vols. Philadelphia, 1888.

——— Homicide. 3rd edition. Rochester, 1907.

——— Law of Contracts. 2 vols. Philadelphia, 1882.

——— Law of Negligence. 2nd edition. Philadelphia, 1878.

——— Precedents of Indictments and Pleas in Criminal Pleadings and Practice. 2 vols. Philadelphia, 1881.

Wharton (F.) and Stille (M.) Medical Jurisprudence: Vol. I. Mental Unsoundness; Vol. II. Poisons; Vol. III. Parturition, Sex, Physical Injuries by Force, Distinctively Legal Questions, Malpractice, Homicide, Experts, Life Insurance, Defects of Vision. 4th edition. 3 vols. Philadelphia, 1884.

Wharton (G. F.) Legal Maxims. New York, 1878.

——— [Same.] 2nd edition. London, 1892.

——— [Same.] 3rd edition. London, 1903.

Wharton (J. J. S.) Law Lexicon. By J. M. Lely. London, 1902.

——— [Same.] 7th edition. By J. M. Lely. London, 1883.

——— [Same.] 8th edition. London, 1889.

——— [Same.] 10th edition. London, 1902. 11th ed. 1911.

Wharton (T. J.) Reports. 6 vols. 1835-1841. *See* Pennsylvania, Reports.

Wheatly (H. B.) How to Catalogue a Library. 2nd edition. London, 1889.

——— How to make an Index. London, 1902.

Wheaton (H.) Elements of International Law. 2nd edition. London, 1880.

——— [Same.] 3rd edition. London, 1889.

——— [Same.] 4th English edition. London, 1904.

——— Reports, United States Supreme Court. 12 vols. 1816-1827. [Am. Rep.]

——— Histoire des progrès du Droit des Gens. 2 vols. en 1. 4me édition. Leipzig, 1865.

Wheeler (E. P.) Carriers, The Modern Law of. New York, 1890.

Wheeler (G.) Privy Council Law, 1876 to 1891. London, 1893.

Wheeler, J.) Ins. c. medico Lit. L. 1910.

Wheeler (G. J.) Confederation Law of Canada. London, 1896.

—— Judicial Trustees, &c. London, 1898.

—— Private Bill Practice. London, 1900.

Wheeler (J. D.) Practical Abridgement. *See* American Common Law Reports. [Am. Rep.]

Wheeler (J. D.) Reports. 3 vols. 1776-1824. *See* New York, Reports, Criminal.

Where to Look for the Law. Lawyers' Co-operative Publishing Co., Rochester. [12 mo *paper cover.*]

Whitaker (J.) Almanacks. London, 1893 to 1908. 1909, 1910, 11, 12, Wanted

—— Titled Persons, for 1897.

—— Peerage. Years 1901, 1903, 1904, 1905, 1907, 1908. 09, 10, 11, 12 Wanted

Whitcombe (J.) et al. *See* Prideaux, Conveyancing, &c.

White (A. M.) Legal History. London, 1895.

White (E. J.) Mines and Mining Injuries. St. Louis, 1903.

—— Personal Injuries in Mines. St. Louis, 1905.

White (F. T.) and Tudor (O. D.) Leading Cases in Equity (Vol. II, by Tudor alone). 5th edition. 2 vols. London, 1877.

—— [Same.] 6th edition. 2 vols. London, 1886.

White (F. T.) and Tudor (O. D.). *See* Kelke (W. H. H.), Leading Cases in Equity. London, 1901.

—— [Same.] 7th edition. 2 vols. London, 1897. [With Text-books.]

White (J.) Altitudes of Canada. 1901.

—— Dictionary, 1903.

White (J. C.) Justiciary Cases (Scotland). 2 vols. 1885-1892. [Sc. Rep.]

White (J. D.) Merchant Shipping Acts, &c. 4th edition. London, 1908.

White (J. T.) Latin-English and English-Latin Dictionary, in 1 vol. London, 1889.

White (M.) and Blackburn (W.) Married Women's Property Act, 1882. London, 1883.

White (R.) Reports. 6 vols. 1877-1879. *See* West Virginia, Vols. 10 to 15.

White (W. J.) Canadian Company Law. Montreal, 1901.

Whiteford (F. M.) Charities, Charitable Bequests and Conveyances. London, 1878.

Whitehead (B.) Church Law. 2nd edition. London, 1899.

Whitlock (H. H.) Guide for Sheriffs, &c. Extradition, Divorce and Post Office Directory. Danville, Ill., 1904.

Whitman (C. S.) Patent Cases. 2 vols. Washington, 1875.

Whittelsey (C. C.) Reports. 10 vols. 1862-1867. *See* Missouri, Vols. 32 to 41.

Who's Who. London, Years 1900 to 1908. 1909, 1910, 11, 12, Wanted

Wicksteed (G. W.) Index to Statutes of Lower Canada to 1856. 1 vol. Toronto, 1857.

——— Same. Upper Canada to 1856. 1 vol. Toronto, 1856.

Widdifield (C. H.) Taxation of Cases, &c. Toronto, 1891.

Wiener (H. M.) Studies in Biblical Law. London, 1904.

Wightwick (J.) Reports, Court of Exchequer. 1 vol. 1840-1841. [Eng. Rep.]

Wigmore (J. H.) Evidence in Trials at Common Law (Canadian Edition). 4 vols. Boston and Toronto, 1906.

——— Same. Supplement. 1904-1907.

——— Selection of Cases on Evidence. Boston, 1906.

——— Australian Ballot System. 2nd edition. Boston, 1889.

Wigram (Sir J.) Interpretation of Wills. 2nd American edition from last London edition. New York, 1872.

——— (Same.) 4th London edition, 1858.

Wigram (W. K.) Justices' Note-book. 5th edition. London, 1888.

Wilberforce (E.) Statute Law; the Principles which Govern the Construction and Operation of Statutes. London, 1881.

Wilcox (H. S.) Fallacies of the Law. Chicago, 1907.

——— Foibles of the Bench. Chicago, 1907.

Wilkinson (T.) Conveyancing Precedents. 4th edition. London, 1897.

Wilhelm (A.) Droit Romain. Montreal, 1897.

Will (J. S.) Electric Lighting, &c. London, 1898.

——— [Same.] 2nd edition. London, 1900.

——— [Same.] 3rd edition. London, 1903.

Willems (P.) Droit Public Romain. 6me édition. Paris, 1888.

Willes (Sir J.) Reports, Common Pleas. 1 vol. 1737-1760. [Eng. Rep.]

Willey (N.) Life Insurance. 7th edition. New York, 1906.

Willey (W. P.) Procedure. 2nd edition. Chicago, 1896.

Williams (C. F.) Digest, Supplement. From Vols. 128 (1879) to 134 (1883). *See* Massachusetts, Digests.

Williams (C. W.) and **Musgrave** (C. E.) Factory and Workshop Act of 1901. London, 1902.

Williams (E. V.) Law of Executors and Administrators. 8th edition. 2 vols. London, 1879.

——— [Same.] 9th edition. 2 vols. London, 1893.

——— [Same.] 10th edition. 2 vols. London, 1905.

Williams (E. V.). *See* Saunders (Sir E.), Reports. 6th edition. London, 1845. [Eng. Rep.]

——— *See* also Saunders' Notes. London, 1871. [Eng. Rep.]

Wiel S.C.) Water rights in the W. States
2d ed. San Fran. 1911.

[illegible] 1911 [illegible] 1906

Wormser (M.) [illegible] on
Corps. [illegible] 1912

Wilcox L.F. Municipal franchises.
Roch. N.Y. 1910, 11.

Williams (R.E.) Hy. Law. [illegible] 1912.

[illegible] 1912

[illegible] (M.D.) The legal [illegible]. Lond. 1912.

Williams (J.) Institutes of Justinian. 2nd edition. London. 1903

——— Law of Personal Property. 12th edition. London. 1884

——— [Same.] 14th edition. London. 1894

——— [Same.] 15th edition. London. 1900

——— Law of Real Property. 14th edition. London. 1882

——— [Same.] 15th edition. London. 1885

——— [Same.] 17th edition. London. 1892

——— Same adapted to Ontario. See Leith (A.)

——— Real Property. 18th edition. London. 1896

——— [Same.] 19th edition. London. 1901. 21st ed. 1911

——— Settlement of Real Estate. London. 1879.

Williams (J. H.) and Yates (W. B.) Law of Ejectment. London. 1894. 2d ed. 1911.

Williams (J. W. H.) Unsoundness of Mind. London. 1890.

Williams (R. G.) and Bruce (G.) Admiralty practice. 2nd edition. London. 1886.

——— [Same.] 3rd edition. London. 1902.

Williams (R. V.) and (W. V.) Law and Practice in Bankruptcy. 3rd edition. London. 1884.

Williams (Sir R. L. V.) Law and Practice in Bankruptcy. 6th edition. London. 1894.

——— [Same.] 9th edition. London. 1908.

Williams (S. E.) Legal Representatives. London. 1899.

——— [Same.] Executors and Administrators. 2nd edition. London. 1908.

——— Law of Account. London. 1899.

——— Modern Equity. London. 1900.

Williams (T. Cyprian). Vendor and Purchaser of Real Estate and Chattels Real. Vol. 1, London, 1903; Vol. 2, London, 1906. 2d ed. 1911.

Williams (W. L.) Municipal Liability for Tort. Boston. 1904

Williams (W. Peere). *See* Peere Williams. [Eng. Rep.]

Willis (W.) Negotiable Securities. London. 1904.

——— Contract of Sale of Goods. London. 1902.

Willis (W. A.) Workmen's Compensation and Employers' Liability. 6th edition London. 1899.

Willis (W. A.) and Oliver (D. T.) Roman Law. 2nd edition. London. 1904.

Willison (J. S.). *See* Laurier (Sir Wilfrid). 2 vols. Toronto. 1903.

Williston (S.) Cases on Engineering Contracts. Boston. 1904.

Willmore (G.), Wollaston (F. L.) and Davison (H.) Reports. 1837. [Eng. Rep.]

Willmore (G.), Wollaston (F. L.) and Hodges (W.) Reports. 2 vols. in 1. 1838-39 [Eng. Rep.]

Wills (A. P.) Circumstantial Evidence. Philadelphia, 1896.

——— [Same.] 5th Eng. edition of 1902, with American Notes. Boston, 1905.

Wills (W.) Circumstantial Evidence. 4th edition. London, 1862. 6th ed. 1912.

——— Law of Evidence. London, 1894.

——— [Same.] 2nd edition. London, 1907.

Wills (W. and A.) Circumstantial Evidence. 5th edition. London, 1902.

Willson (A. L.) Canadian Municipal Journal. Vols. 1 (1891) and 2 (1892). [In one cover.]

Wilmot (Sir John E.) Memoirs of his Life, London, 1802; and Opinions and Judgments, London, 1802. The two bound together in one vol. [*Folio.*]

Wilshire (A. M.) Elements of Criminal Law and Procedure. London, 1906. 2d, 1912

Wilson (A.) Supreme Court of Judicature Acts. London, 1875.

——— [Same.] 5th edition. London, 1886.

——— [Same.] 6th edition. London, 1887.

——— [Same.] 7th edition. London, 1888.

Wilson (G.) Reports in the King's Courts. 3 vols. 1742-1774. [Eng. Rep.]

Wilson (J.) Reports, High Court of Chancery. 1 vol. 1818-1819. [Eng. Rep.]

——— Reports, Court of Exchequer. Vol. 1, Part 1, 1817. [Eng. Rep.]

Wilson (J.) and Shaw (P.) Appeal Cases from Scotland to House of Lords. 7 vols. 1825-1834. [Sc. Rep.]

Wilson (O. M.) Reports. Vol. 1 (1875). *See* Indiana Reports, Superior Court of Indianapolis.

Wilson (Woodrow), The State. Boston, 1904.

Winch (Sir H.) Reports, Common Pleas, England. 1 vol. 1621-1625. [*Folio.*]

Winnipeg Directory. *See* Cities Directory, 1904-5.

Winsby, Laws of. *See* Peters (Hon. R.), Admiralty Decisions, &c. Appendix. [Am Rep.]

Winslow (R.) Artistic Copyright. London, 1889.

——— Law of Private Arrangements. London, 1885.

——— Deeds of Arrangements Act. 1887.

——— Supplement to the last named. London, 1888.

Winston (P.) Reports. 1 vol. (Equity), 1864, and 2 vols. (Law), 1863-1864. *See* North Carolina, Equity, Reports; and N. C., Law, Reports.

Wintjens (W. J.). *Vide* Code Pénal des Pays-Bas (3 Mars 1881). Paris, 1882.

Wisconsin, Reports.

Pinney (S. U.) Vols. 1 and 2. 1836-1850. (Vol. 3, Pinney, not in Library.)

Chandler (D. H.) 1849-1852. (4 vols. in 2.)

Wisconsin Reports. Vols. 1 (1853) to 133 (1907). (Vols. 1 to 3 Wis. Rep., by Smith (A. D.) duplicated.)

N

3042

Wiltshere (A.M.) Analyses of Crim. Cons. Law. 3d ed. Lon. 1911.

1912

— Leading Cases on Crim. Law. Lon. 1912.

Wilson (W.R.) The Province of the State. Lon. 1911.

Wilton (G.W.) Co. Law & Prac. in Scotland. Lon. & Edin. 1912.

N'
3294c

Nelson confirmed this deed June 1774.

Wisconsin Reports—*Cont.*

Since Jan. 7, 1879, the Wisconsin Reports, commencing with Vol. 46, are published in the Northwestern Reporter.

Statutes to 1889, Annotated. 2 vols.

—— Statutes to 1898. 2 vols.

Wise (B. R.) Jurisprudence. 2nd edition. London, 1907.

Wise (E.) Riots. 3rd edition. London, 1889.

[Same.] 4th edition. London, 1907.

Withrow (T. F.) *See* American Corporation Cases. Vols. 1, 2. [Am. Rep.]

Withrow (T. F.) and Binmore (H.). *See* American Corporation Cases, Vols. 3, 4 [Am. Rep.]

Withrow (Rev. W. H.) Religious Progress in the 19th Century. Toronto, 1900.

Wm. Robinson's Reports. *See* Robinson (W.), Admiralty Reports. 3 vols. 1838-1850 [Eng. Rep.]

Wodon (L.) Traité de la Possession. 2me édition. 3 vols. Brux., 1877.

Wolfe, Montcalm and. *See* Parkman's Works, Vols. 11, 12, 13. Toronto, 1899.

Wolfe and Montcalm. *See* Canada, Makers of. By Abbé H. R. Casgrain. Toronto, 1905.

Wolferstan (F. S. P.) and Bristowe (S. B.) Election Cases, 1859-1864. London, 1865. [Eng. Rep.]

Wolferstan (F. S. P.) and Dew (E. L.) Election Cases, 1857-1859. London, 1859. [Eng. Rep.]

Wolff (L. H.) Insurance Agency (Fire). Indianapolis, 1905.

Wollaston (F. L.) Bail Court and Practice Cases. London, 1840-41.

Wolowski. *Vide* Revue de Législation, &c., par Wolowski et al.

(F.) Digest of the Law of Administrations, Executorships and Trusteeships. London, 1894.

Wood (H. G.) Law of Carriers. By Browne (J. H. Balfour). New York, 1883.

—— Law of Fire Insurance. New York, 1878.

—— Law of Master and Servant. Albany, 1877.

—— [Same.] 2nd edition. San Francisco, 1886.

—— Law of Nuisances. 2nd edition. Albany, 1883.

—— Law of Railroads. 3 vols. Boston, 1885.

—— [Same.] 2nd edition. 3 vols. Boston, 1894.

—— Legal Remedies of Mandamus and Prohibition, Habeas Corpus, Certiorari and Quo Warranto. Albany, 1880.

—— [Same.] 3rd edition. Albany, 1896.

—— Private Corporations, by Field (G. W.). Albany, N. Y. 1883.

Wood (H. G.) Limitations. 2 vols. Boston, 1893.

—— [Same.] 3rd edition. Boston, 1901.

Wood (J. D.) Interpretation of Mercantile Agreements. London, 1886.

Wood (W. A.) Modern Business Corporations. Indianapolis, 1906.

Woodbury (C. L.) and Minot (G.) Reports, United States Circuit Court (1st). 3 vols. 1845-1847. (Vol. 3 wanting.) [Am. Rep.]

Woodfall (R.) Railway and Canal Traffic. London, 1889.

Woodfall (W.) Law of Landlord and Tenant. 12th edition. London, 1881.

—— [Same.] 13th edition. London, 1886.

—— [Same.] 14th edition. London, 1889.

—— [Same.] 16th edition. London, 1898.

—— [Same.] 18th edition. London, 1908.

Woodruffe (E. H.) Cases on Domestic Relation. 2nd edition. New York, 1905. [With Text-books.]

—— Insurance. New York, 1900.

Woods (W. A. G.) and Ritchie (J.) Digest of Cases Over-ruled, &c. 3 vols. London, 1907.

Woods (W. B.) Reports, United States, Circuit Court (5th). 4 vols. 1870-1882. [Am. Rep.]

Woodyatt (R. G.) Law of Agency. London, 1900.

Woolf (S.) and Middleton (J. W.) Compensation under the Lands Clauses Consolidation Acts, 1845, 1860, 1869, and other Acts. London, 1884.

Woolrych (H. W.) Law of Waters, including Rights in the Sea, and concerning Rivers, Canals, Dock Companies, Fisheries, Mills, Watercourses, &c., with a Note concerning the Rights of the Crown to the Land between High and Low Water Mark. 1st American from 2nd London edition. Philadelphia, 1853.

Woolsey (T. D.) International Law. 6th edition. New York, 1899.

Woolworth (J. M.) Reports, United States Circuit Court (8th). 1 vol. 1863-1869. [Am. Rep.]

Woolworth (J. M.) Reports. 2 vols. 1860. *See* Nebraska, Reports.

Words and Phrases Judicially Defined. Vols. 1 to 7, and Appendix, Vol. 8. St. Paul, 1904-5. [With Digests, &c.]

Workmen's Compensation Cases. By Minton-Senhouse. Vols. 1 (1899) to 9 (1907). [Eng. Rep.]

—— Digest down to Nov., 1902.

World, History of. *See* Ridpath (J. C.). New York, 1899.

World's Great Classics. By the Colonial Press. New York, 1899. The figures in brackets denote the numbers in the Library Register.

American Essayists. (8299.)

American Orators. 2 vols. (8293, 8294.)

[illegible] 14.11.) [illegible] letters. 11.1912.

MICROCOPY RESOLUTION TEST CHART

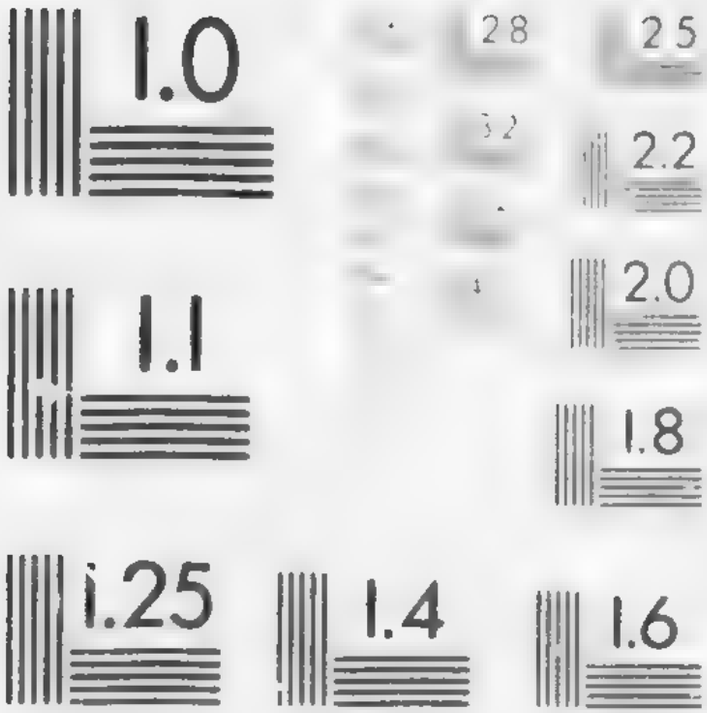

APPLIED IMAGE

30c

N

Wrottesley (J.) & Jacobs (B.), Crim. Appeals. Lon. 1910.

Wigman (B.) Contract & Method d. N.Y. 1911.

— Cases on Public Service Co., 2d ed. Lond. U.S. 1909.

World's Great Classics—*Con.*

Aristotle, Politics of. Bound with Plato. *See* below.
Bacon, Advancement of Learning and Novum Organum. (8278.)
Badgehot, Physics and Politics. Bound with Vol. 2 of Montesquieu. *See* below.
British Essayists. 2 vols. (8297, 8298.)
British Orators. 2 vols. (8295, 8296.)
Carlyle. French Revolution. 2 vols. (8282, 8283.)
China, Oriental Literature. Vol. 4. *See* below
Cicero's Orations. (8291.)
Classic Drama. 2 vols. (8266, 8267.)
Creasy, Decisive Battles. (8284.)
Demosthenes' Orations. (8292.)
De Tocqueville, Democracy in America. 2 vols. (8273, 8274.)
East, Sacred Books of the. (8265.)
French Essayists. (8300.)
German Essayists. (8300.)
Green, Short History of the English People. 3 vols. (8285, 8286, 8287.)
Guizot, History of Civilization in Europe. Bound with Vol. 3 of Green's History.
Hallam's Middle Ages. 3 vols. (8288, 8289, 8290.)
Hegel's Philosophy of History. (8280.)
India, Oriental Literature. Vol. 3. *See* below.
Italian Essayists. (8300.)
Kant, Critique of Pure Reason. (8279.)
Michelet, Modern History. Bound with Vol. 3 of Hallam's Middle Ages.
Mill, Principles of Political Economy. 2 vols. (8271, 8272.)
Montesquieu, Spirit of Laws. 2 vols. (8275, 8276.)
Oriental Literature. Vols. 1, 2 (Persia); Vol. 3 (India); Vol. 4 (China) (8261, 8262, 8263, 8264.)
Persia, Oriental Literature. Vols. 1, 2. *See* above.
Plato, Dialogues of. (8277.)
Rawlinson's Ancient History. (8281.)
Taine, History of English Literature. 3 vols. (8268, 8269, 8270.)

World-Wide Atlas. 1894.

Wotherspoon (J.) Insolvent Act of 1875. Montreal, 1875.

——— Manual of Practice and Procedure in the Province of Quebec. Montreal, 1880

Wright (A.) Court Hand Restored 9th edition. London, 1879

Wright (E. B.) Principal and Agent. London, 1894.

——— [Same.] 2nd edition. London, 1901.

Wright (H.) Office of Magistrate. 2nd edition. London, 1892.

Wright (J. C.) Reports. 1 vol. 1831-1834. *See* Ohio, Reports.

Wright (R. S.) Criminal Conspiracies. Philadelphia, 1887.

Wright (S.) Digest of Law and Arbitration Cases. London, 1906.

——— Landed Estates. London, 1897.

——— Landlord and Tenant. London, 1900.

Wright (Sir Martin). Law of Tenures. 3rd edition. Dublin, 1792

Wrong (G. M.) Canadian Manor and its Seigneurs. Toronto, 1908.

Wurtele (J. S. C.) Manual of the Legislative Assembly of Quebec. Quebec, 1885

Manuel, Assemblée Legislative de Quebec. Quebec, 1885

Wurtzburg (E. A.) Building Societies. 2nd edition. London, 1892

[Same.] 3rd edition. London, 1895

[Same.] 4th edition. London, 1902.

Wynne (W. W.) Bovill Patent. London, 1873.

Wyoming Reports. Thomas (E. A.), 1 vol., 1870-1878. Riner (J. A.), 1 vol., 1878-1882. National Reporter System, 1 vol., 1883-1892

Wyoming Reports. Vols. 1 (1870) to 15 (1907).

Since April 11, 1883, these Reports, commencing with Vol. 3, are published in the Pacific Reporter.

——— Revised Statutes, 1899.

Wyoming Laws, 1907.

Wyman (B.) Public Service Corporations. N.Y. 1911

Y

Yale Law Journal. Vols. 1 (1891-2) to 17 (1907-8).

Yate-Lee (L.) and Wace (H.) Bankruptcy and Bills of Sale. 3rd edition. London, 1891.

Yate's Case, New York. Bound with Coleman's Cases, which *see*.

Year-Books' Digest. *See* Fitzherbert (A.), La Graunde Abridgement. London, 1565.

Year-Books of Canada. 1893 to 1906.

Year-Books of Edw. 2nd. Vols. 1, 2, 3 (1307-1310). *See* Selden Society, Vols. 17, 19, 20 (1903, 1904, 1905).

Year-Books, England. 20 and 21, Edw. 1; 21 and 22, Edw. 1; 22, Edw. 1; 30 and 31, Edw. 1; 32 and 33, Edw. 1; 33 and 35, Edw. 1; 11 and 12, Edw. 3, 13 and 14, Edw. 3; 14, Edw. 3; 14 and 15, Edw. 3; 18, Edw. 3; 18 and 19, Edw. 3; 19, Edw. 3; 20 and 21, Edw. 3. [Eng. Rep.]

Year, History of. *See* Morrison (C.)

Yearly Digest (English). Vols. 1 (1901) to 7 (1907)

Yearly Practice of the Supreme Court (England). 1901 to 1909. 1910

Yeates (J.) Reports. 4 vols. 1791-1808. *See* Pennsylvania Reports.

Yelverton (H.) Reports, King's Bench. 1 vol. 1602-1613. [Eng. Rep.]

Yerger (G. S.) Reports. 10 vols. 1818-1837. *See* Tennessee, Reports.

[illegible]

[illegible]

[illegible]

[illegible]

Weight (J.) Through the Heart of Canada. Lon. 1910

Young (James) Public Men of Canada. Toronto, 1902.

Young (Sir W.) Admiralty Decisions. Edited by Oxley (J. M.). 1 vol. 1865-1880. *See* Nova Scotia, Reports.

Younge (E.) Reports, Court of Exchequer in Equity. 1 vol. 1830-1832. [Eng. Rep.]

Younge (E.) and Collyer (J.) Reports, Court of Exchequer in Equity. 4 vols. 1833-1841. [Eng. Rep.]

Reports, High Court of Chancery. 2 vols. 1841-1844. [Eng. Rep.]

Younge (E.) and Jervis (J.) Reports, Court of Exchequer and Exchequer Chamber. 3 vols. 1826-1830. [Eng. Rep.]

Yukon Territory, Consolidated Ordinances. 1902.

Ordinances, 1903, 1904, 1905, 1906, 1907, 1908.

Z

Zabriskie (A. O.) Reports. 4 vols. 1847-1855. *See* New Jersey, Law, Vols. 21 to 24.

Zachariae (A. O.) Cours de Droit Civil Français, 2me édition, par Aubry et Rau. 3 vols. Bruxelles, 1850.

Vide aussi Aubry et Rau, 8 vols. Paris, 1869-1883.

Droit Civil Français. *Vide* Masse (G.) et Verge (Ch.) 5 vols. Paris, 1854-1860.

Zane (J. M.) Banks and Banking. Chicago, 1900.

Zurich. *Vide* Code Civil du Canton de, par Lehr. Paris, 1890.

ADDENDA, ETC.,
TO DECEMBER 31, 1908

Abraham & Davies. Factories and Workshop . 6th edition. London, 1908. (*See* page 2 *ante.*)

Alabama Reports. Vol. 150 (1906-07).

Allen [not Allan] (J.) Royal Prerogative. London, 1849. (*See* page 5 *ante.*)

American and English Encyclopedia of Law, Supplement. Vol. 5 (1908).

American Bankruptcy Reports. Vol. 20 (1908).

American Digest (Decennial Edition). Vol. 5.

American State Reports. Vol. 122 (1908).

Annual County Court Practice, 1909. Vols. 1, 2.

Ashburner (W.) Mortgages, Pledges, and Liens. London, 1897.
——— [Not Ashburn]. Principles of Equity. London, 1902. (*See* page 13 *ante.*)

Austin [not Austen] (E.) Apprentices, &c. London, 1890.
——— [Same.] Factories and Workshops. London, 1895. 2nd edition. London, 1901.
——— Light Railways. 2nd edition. London, 1899. (*See* page 14 *ante.*)

Austin [not Austen] (J.) Jurisprudence. 5th edition. 2 vols. London, 1885. (*See* page 14 *ante.*)

Australian Commonwealth Statutes. Vol. 6 (1907-08).

Bailey (W. F.) Jurisdiction. 2 vols. Chicago, 1899 [not 1897]. (*See* page 15 *ante.*)

Barlow (C. A. M.) and Hicks (W. J.) Mechanical Traction [not Fraction]. London, 1906. (*See* page 17 *ante.*)

Beames (J.) Ne exeat Regno. 2nd edition. London, 1824. (*See* page 20 *ante.*)

Beaven & Walford. Parliamentary Cases relating to Railways. London, 1847 [not 1874]. (*See* page 21 *ante.*)

Belmonte (B. E. J. C.) Inheritance ab Intestato. London, 1908.

Birdseye [not Birdeye] (C. F.) Clerks' and Conveyancers' Assistant, &c. N.Y., 1899. (*See* page 27 *ante.*)

Boone (C. T.) Real Property [Manual]. San Francisco, 1883. (*See* page 31 *ante.*)

Bourinot [not Boutmy, nor a blank dash]. Parliamentary Procedure. 3rd edition. By T. B. Flint. Toronto, 1903. (*See* page 32 *ante.*)

Boutmy (E.) English Constitution. London, 1891. (*See* page 32 *ante.*)

Boutwell [not Boutmy] (G. S.) Constitution of the U. S. at the end of the 1st Century. Boston, 1895. (*See* page 32 *ante.*)

British Columbia Reports. Vol. 13 (1906-08).

Browne (G.) [should be Browne & Powle]. Divorce and Matrimonial Causes. 6th edition. London, 1897. (*See* page 38 *ante.*)

Browne [not Brown] (J. H. B.) Usages and Customs. London, 1875. (*See* page 38 *ante.*)

Browne [not Brown] (J. H. Balfour). *See* Wood, &c., on Carriers. N.Y., 1883. (*See* page 38 *ante.*)

Burge's Commentaries on Colonial and Foreign Laws. New edition. By A. W. Renton and G. G. Phillimore. Vols. 1, 2 (1907, 1908).

Butler (C. H.) Treaty-making Power. 2 vols. N.Y., 1902. (*See* page 41 *ante.*)

California Reports. Vol. 152 (1907-08).

Campbell (R.) Principles of English Law, founded on Blackstone's Commentaries. London, 1907. (*See* page 44 *ante.*)

Canada (Makers of), Mackenzie (W. L.) By Ch. Lindsay. Toronto, 1908.

Canadian Almanac, 1909.

Cape of Good Hope Statutes (Annual), 1908.

Case and Comment. Vols. 13 (1906-07), 14 (1907-08).

Cassels (R. S.) Ontario Assignments [not Assessment] Act. 3rd edition. Toronto, 1898 [not 1899]. (*See* page 49 *ante.*)

Chalmers (M. D.) Sale of Goods Act, 1893, including the Factors Acts, 1889 and 1890. 5th edition. London, 1902. (*See* page 51 *ante.*)

Childs (F. H.) Suretyship and Guaranty. St. Paul, 1907. (*See* page 53 *ante.*)

Cobbey (J. E.) Law of Replevin. 2nd edition. Chicago, 1900. (*See* page 57 *ante.*)

Cohen (H.) Trade Union Law. 2nd edition. London, 1907. (*See* page 59 *ante.*)

Commercial Cases (English). Vol. 13 (1907-08).

Cook (W. W.) Law of Corporations, having a Capital Stock. 6th edition. 4 vols. Chicago, 1908.

Crewe (W. O.) Arbitration. 2nd edition. London, 1898 [not 1900]. (*See* page 66 *ante.*)

Cyclopedia of Law and Procedure "Cyc." Vol. 30, 1908.

Dalloz Dictionnaire de Droit. 2 vols. Edition de 1909.

Dart (J. H.) Vendors and Purchasers of Real Estate. 7th edition. 2 vols. London, 1905. (*See* page 73 *ante.*)

Deans [not Dean] (R. S.) Parent and Child, &c., &c. London, 1885. (See page 74 *ante*.)

Debrett's Peerage, &c. 1909

De Couder (J. Ruben). Dictionnaire de Droit Commercial. 3me édition. 6 vols. Paris, 1871-1881. (*See* page 75 *ante*.)

Delane (W. F. A.) Collection of Decisions for revising the List of Electors. 2nd edition. London, 1836 [not 1886]. (*See* page 76 *ante*.)

De Montluel [not Montuel] (J.) Instruction facile, &c. Paris, 1779. (*See* page 78 *ante*.)

Deslandres (M.) L'Assurance sur la Vie. Paris, 1889. (*See* page 79 *ante*.)

Elmes (W.) Executive Departments of the U. S. Government. Washington, 1879. (*See* page 89 *ante*.)

Emanuel (M. E.) Law of Dogs. London, 1908.

English Reports K.B. (8-12 Modern). Vol. 88

Fitzpatrick (J.) and Hayden (T. F.) Secretary's Manual, Joint Stock Companies. 12th edition. London, 1908

Fletcher (B.) Light and Air. 4th edition. London, 1902. (*See* page 108 *ante*.)

Fletcher (C. G. E.) Registration of Electors. London, 1908.

Foster (E. J.) Joint Ownership, &c. London, 1878. (*See* page 109 *ante*.)

Goodeve (L. A.) Modern Law of Personal Property. 4th edition. London, 1904. (*See* page 118 *ante*.)

Gordon (J. W.) Patents, &c., and Registration of Designs. London, 1908.

Graham (D.) and Waterman (T. W.) New Trials. 3 [not 8] vols. N.Y., 1855. (*See* page 119 *ante*.)

Grant (J.) Bankers and Banking Companies. 5th edition. London, 1897 [not 1901]. (*See* page 120 *ante*.)

Guillouard (L.) Privilèges et Hypothèques. Vols. 1, 2, 3, 4. Paris, 1896-1899 [not 1894]. (*See* page 122 *ante*.)

Hamilton (W. F.) Company Law. 2nd edition. London, 1901. (*See* page 124 *ante*.)

Hart (H.) Law of Banking. 2nd edition. London, 1906. (*See* page 126 *ante*.)

Healey (C. E. H. C.), Wheeler (P. F.) and Burner (C.) Joint Stock Companies. 3rd edition. (Labelled "Company Law and Practice, with Forms.") London, 1894. (*See* page 127 *ante.*)

Healey (C. E. H. C.) [not Head], Wheeler (P. F.) and Jenkins (C. E. E.) Joint Stock Companies. 2nd edition. (Labelled "Company Law and Practice, with Forms.") London, 1886. (*See* page 127 *ante.*)

Higgins (W. H.) Division Courts Act. Toronto, 1898 [not 1896]. (*See* page 129 *ante.*)

Indiana Appellate Court Reports. Vols. 1 (1890) to 140 [not 40] (1907). (*See* page 138 *ante.*)

Iowa Reports. Vol. 136 (1907).

Kime (P. G.) International Law Directory for 1908. London.

Lauck [not Lanck] (H. J.) and Clarke (H. D.) Table of Cases, covering 2 Dallas (1781) to 103 U. S. Reports (1880). Boston, 1882. (*See* page 157 *ante.*)

Law Quarterly Review. Vol. 24 (1908).

Macdonell (Sir John). Law of Master and Servant. 2nd edition. London, 1908.

Mackenzie (William Lyon). *See* Canada (Makers of). By Ch. Lindsay. Toronto, 1908.

Macnamara (W. H.) and Robertson (W. A.) Law of Carriers. 2nd edition. London, 1908.

Maitland (F. W.) Constitutional History of England. Cambridge, 1908.

Mann (J. D.) Forensic Medecine, &c. Toxicology. 4th edition. London, 1908. (*See* page 173 *ante.*)

May (H. W.) Fraudulent, &c., Conveyances. 3rd edition. London, 1908.

McKechnie (W. S.) Magna Charta. London, 1905 [not 1900]. (*See* page 179 *ante.*)

Merrill (G.) Newspaper Libel. Boston, 1888 [not 1885]. (*See* page 181 *ante.*)

Mississippi Reports. Vol. 91 (1908).

Missouri Reports. Vol. 211 (1908).

Montreal City By-laws. 1902-1908.

Nebraska Reports. Vols. 74, 75, 76, 77 (1906).

Nelson (H. A.) Probate Practice. London, 1901. (*See* page 192 *ante*.)

New Brunswick Reports. Vol. 38 (1906-08).

New English Dictionary (Oxford). By Murray (J. A. H.) Vol. 6 [L. to N.].

North Western Reporter. Vol. 117 (1908).

Paget (Sir John). Banking. 2nd edition. London, 1908. (*See* page 211 *ante*.)

Palmer (F. B.) Companies. 19th edition. London, 1900 [not 1902]. (*See* page 212 *ante*.)

Parieu (Esquiron de) [not Parien]. Actions Possessoires. Paris, 1850. (*See* page 213 *ante*.)

Parsons (T.) Promissory Notes, &c. 2 vols. Philadelphia, 1875 [not 1877]. (*See* page 214 *ante*.)

Paul (A. C.) Trade-marks, &c. St. Paul, 1903 [not 1904]. (*See* page 215 *ante*.)

Pingrey (D. H.) Suretyship and Guaranty. Albany, 1901. (*See* page 219 *ante*.)

Postal Guide, Canada (Official). 1908.

Protat [not Protal] (G.) Litiges et Reclamations. Paris, 1897 [not 1898]. (*See* page 225 *ante*.)

Quebec Codes, &c. Weir (W. A.) Code de Procedure Civile (*Fr.*). Montreal, 1889 [not 1886]. (*See* page 227 *ante*.)

Redlich (J.) Procedure of the House of Commons (England). 3 vols. London, 1908.

Revised Reports. Vol. 101 (1853-56).

Roberts (W. H.), Wallace (G.) and Graham (A. H.) Employers' Liability. 4th edition. London, 1908.

Robertson (G. S.) Civil Proceedings by and against the Crown. London, 1908.

Rogron (J. A.) Code de Commerce, &c. 14me édition. Paris, 1892 [not 1901]. (*See* page 241 *ante*.)

Ross (G.) Leading Cases in the Commercial Law of England and Scotland. 3 vols. London and Edinburgh, 1852-55-57. (*See* page 243 *ante*.)

Rowlatt (S. A. T.) Principal and Surety. London, 1899. (*See* page 243 *ante*.)

Rumsey (D.) Taxation, Assessments, &c. Albany, 1904. (*See* page 244 *ante*.)

Russell (F.) Arbitrator Award, &c. 6th edition. London, 1882.
——— [Same.] 7th edition. London, 1891.
——— Same.] 8th edition. London, 1900.
——— [Same.] 9th edition. London, 1906.
(*See* page 244 *ante*.)

Russell (J. A.) Mercantile Agency. 2nd edition. London, 1873. (*See* page 244 *ante.*)

Russell (Lord) of Killowen, Life of, by R. Barry O'Brien. London, 1901. (*See* page 244 *ante.*)

Russell (W. H.) Hire—Purchase System. London, 1895. (*See* page 244 *ante.*)

Sessional Papers. Vol. 41. No. 9 (1906-07).

Shinn (R.) Law of Replevin. Chicago, 1899 [not 1901]. (*See* page 255 *ante.*)

Sirey et Gilbert (Codes Annotés) Codes d'Instruction, Criminel, Pénal, et Forrestier. Paris, 1869.

Smith (C. M.) Law of Master and Servant. 6th edition. London, 1906. (*See* page 258 *ante.*)

Smith (H. A.) Principles of Equity. 4th edition. London, 1908.

South Western Reporter. Vol. 112 (1908).

Stephens (J. E. R.) Charter—Parties. London, 1908.
——— Bills of Lading. London, 1908.

Stimson (F. J.) Federal and State Constitutions of the U. S. Boston and London, 1908.

Strahan (J. A.) Law of Property. 5th edition. London, 1908.

Stroud (F.) Judicial Dictionary, Supplement. Vol. 4. London, 1909.

Taylor (H.) International Public Law. London, 1902 [not 1901]. (*See* page 270 *ante.*)

Taylor (H.) Science of Jurisprudence. New York, 1908.

Underhill (A.) Trusts and Trustees. 6th edition. London, 1904. (*See* page 279 *ante.*)

United States Reports (C. C. A.). Vol. 86 (1908).

Vattel's Law of Nations. Philadelphia, 1883. (*See* page 292 *ante.*)

Virey (J.) De la mise en demeure en Droit Romain et en Droit Francais. Paris, 1880 [not 1890]. (*See* page 294 *ante.*)

Waples (R.) Proceedings in Rem. Chicago, 1882 [not 1896]. (*See* page 296 *ante.*)

Warburton (H.) Leading Cases in the Criminal Law. 4th edition. London, 1908.

Whitaker's Almanack, 1909

Whitaker's Peerage, 1909

Who's Who, 1909

Wilshere (A. M.) An Analysis of Taswell-Langmead's English Constitutional History. London, 1902 (See page 304 *ante*.)

SUBJECT-INDEX TO DECEMBER 31, 1908

A

A B C GUIDE TO PRACTICE.
Stringer, London, 1906, 1909. 1913

ABANDON (*French*).
Lefeuvre (Responsabilite, &c.), Paris, 18[illegible]

ABORDAGE MARITIME, &c. (*French*).
Autran (Code International), Paris, 1890.
Fremont (Code de l'), Paris, 1896.

ACKNOWLEDGMENTS.
B[illegible] (10 vols.), Philadelphia, 1876
Lazherbert, London, 1565.
Folkard, London, 1903.
R[illegible] (2 vols.), London, 1668.
Viner (30 vols.), London, 1791-1806.
Wheeler (8 vols.) Am. Com. Law, New York, 1833-1836.
See also Digests, &c.

ABSCONDING DEBTORS.
Sinclair (Ont.), Toronto, 1883.

ABSENCE (*French*).
Biret, Paris, 1824.
Demolom' (vol. 2), Paris, 1854.
Huc (vol. [illegible], pages 413-512), Paris, 1892.

ABSTRACT DRAWING.
Scott, London, 1892.

ABSTRACTS OF TITLE.
Armour, Toronto, 1887, 1894, 1903.
Comyns, London, 1895.
Preston (3 vols.), London, 1823-24.
Warvelle, Chicago, 1892.

ABUS (*French*).
Fevret (2 vols.), 1736 [folio].

ACCESSOIRES (*French*).
Valette, Paris, 1859.

ACCIDENTS.
Black, Newark, N.Y., 1900
Clark, Boston, 1902.
Clark, St. Paul, 1904.
Hamilton (Ry.), New York, 1904.
Lamothe, Montreal, 1905.
Minton, Senhouse & Emery (to Workmen), London, 1888, 1902.
Patterson (Railway), Philadelphia, 1886.

ACCIDENTS (*French*).
Abiane (Risque, Prof.), Paris, 1888.
Ballom (Assurance, &c.), Paris, 1895-1904.
Gandouin (du Travail), Paris, 1889.
Nourrison (Risque, Prof.), Paris, 1891.
Sachet (du Travail, 2 vols.), Paris, 1906.
Serre (du Travail), Paris, 1899.
Tarbouriech (Responsabilité), Paris, 1896.

[illegible]

[illegible]

[illegible]

[illegible]

[illegible]

[illegible]

[illegible]

[illegible]

[illegible]

[illegible]

[illegible]

[illegible]

[illegible]

[illegible]

[illegible]

[illegible]

[illegible]

[illegible]

[illegible]

[illegible]

ACTIONS (ESTRANGEMENT).
Bigelow (Reports, 5 vols.), 1874.
Cooke (F. P.), New York, 1891.
Crawley, London, 1882.
Porter, London, 1887, 1898, 1904, 1908.
Richards, New York, 1892.

ACCOUCHEMENT, &c. (*French*).
Brouardel (Mariage, &c.), Paris, 1900.

ACTIONS.
Am. and Eng. Enc. of Law, N.S., vol. 1, page 433.
Corey, London, 1839.
Williams, London, 1899.

ACHATS ET VENTES (*French*).
Bédarride, Paris, 1862, 1894. 1929
Persil *et al* (Comm., &c.), Paris, 1836.

ACTES DE NOTORIÉTÉ (*French*).
Desart, Paris, 1759.

ACTES DU GOUVERNEMENT PROVISOIRE (*French*).
Carrey, Paris, 1848.

ACTES ET CONTRATS (*French*).
Cellier, 1844.
Gilles, 1889.
Nougier (Commerce), 1884.
Solon (Nullités), 1835.

ACTES, ORDONNANCES (*French*).
Vide Arrêts, Ordonnances, Statuts.

ACTES JURIDIQUES (*French*).
Buffnoir (Condition dans les), Paris, 1866.

ACTES SOUS SEING PRIVÉ (*French*).
Agnel (Code des propriétaires, &c.), Paris, 1900.
Urtemy-Lagneville (2 vols.), Paris, 1850.
Gilles, Paris, 1906.

ACTION PUBLIQUE (*French*).
Mangin (2 vols.), Paris, 1837.

ACTIONS AT LAW.
Dicey (Parties to), Jersey City, 1882.
Shearwood, London, 1900.
Street (vol. 3) Northport, 1906.

ACTIONS (*French*).
Boujean, Paris, 1845.
Parieu, Paris, 1850.
Vide Code de Procédure, Procédure Civile.

ACTIONS POSSESSOIRES (*French*).
Alauzet (Histoire, &c.), Paris, 1849.
Appleton, Paris, 1871.
Archambault & Senly, 1890.
Aulanier, Nantes, 1829.
Bioche, Paris, 1865.
Bourcart, Paris, 1880.
Pagnet, Paris, 1877.
Caron, Paris, 1838, 1841.
Cremieu, Paris, 1846.
Curasson, Dijon, 1842.
Dupont, Paris, 1869.
Garnier, Paris, 1842, 1847.
Leconte, Paris, 1875.
Millet, Paris, 1848.

Pabon [illegible] 1902-10.
Raviart [illegible], 1907.

ACTIONS, SOCIÉTÉ *par* (*French*).
Vide Société.

ACTS OF THE PRIVY COUNCIL.
See FIRST part of Catalogue, page 2.

[illegible] William
[illegible] (Roman law) [illegible] 1[illegible]

[illegible]
[illegible] 1[illegible]
[illegible]
[illegible]
[illegible] 1[illegible]
[illegible] 1910

[illegible]
[illegible] 1911

[illegible]
[illegible] 1911 [illegible]

ADJUDICATION.
Vanfleet (2 vols.), Indianapolis, 1895.

ADMISSIONS.
Griswold, New York, 1882

ADMINISTRATION.
Howell, Toronto, 1880, 1895
Powles and Oakley (Probate, &c.) London, 1892, 1906.
Wood (Digest), London, 1894.
See Executors, Probate, Wills

ADMINISTRATION (*French*).
Affre (Paroissiale), 1835
Dufour (Intérêts, &c.), 1877.
Jurisprudence de justice, 1871 *Folio*.

ADMINISTRATION OF DEFENDENCIES.
Snow, New York and London, 1902.

ADMINISTRATORS.
See Executors, &c.

ADMIRALTY PRACTICE, &c.
Benedict, New York, 1894
Bruce & Jennet, London, 1886
Cohen, Boston, 1883.
Desty (Shipping, &c.) San Fran., 1879.
Gibson & Weldon (Probate, &c.), London, 1890, 1895, 1898, 1902, 1908.
Henry, Philadelphia, 1885.
Holt (Cases), London, 1867.
Howell, Toronto, 1893.
Hughes, St. Louis, 1901.
Lowndes (Collisions), London, 1867.
Marsden (Reports).
Marsden (Shipping), London, 1899.
Parsons (Shipping, &c., 2 vols.), Boston, 1869.
Pritchard (Digest, 2 vols.) London, 1887.
Pugh (Forms), Philadelphia, 1890.
Smith (T. E.), London, 1885, 1892.
Williams & Bruce, London, 1886, 1902.
See also Shipping, and Vice-Admiralty.

ADOPTION (*French*).
Démolombe (vol. 6).
Huc (vol. 3), pages 125-174.

ADULTERE (*French*).
Bedel, Paris, 1826.
Fournel, Paris, 1778.
Fournel (Seduction), 1781.
Huc (vol. 2).

ADVERSE POSSESSION.
Am. and Eng. Enc. of Law, N.S., vol. 1, page 787.
Buswell, Boston, 1889.
See also Limitations.

ADVOCATES, &c.
Elliott, Indianapolis, 1888.
Harris, London, 1887.

AFFIDAVITS OF DEFENCE.
Endlich, Jersey City, 1884.

AFFILIATION.
Saunders (Orders), London, 1899.

AFFIRMATIONS.
Stringer, London, 1890.

AFFREIGHTMENT.
Scrutton (Charter-Parties), London 1886, 1890, 1899, 1904.

[illegible]

[illegible] 1907

[illegible]

[illegible] 1907.

[illegible]

[illegible]

AFRICA.
British South Africa, Legal Hand-book, &c., 1903
Fitzpatrick (Transvaal), Montreal, 1900
Mills (English in), Toronto, 1900
Redpath (South Africa), Guelph, 1900

AGENTS AND AGENCIES.
Am. and Eng. Ency. of Law, N.S., vol. 1, page 930
Bowstead, London, 1896, 1898, 1907. 1909 (4th ed.); 6th 1912.
Campbell (Sale of Goods, &c.), London, 1881, 1891, 1907
Clark & Skyles, St. Paul, 1905
Curtis (Est. Management), London, 1901
Evans (Commercial), London, 1894
Huffcut, Boston, 1901
Reinhard, Indianapolis, 1902
Ross (Leading Cases), London, 1852
Russell (Mercantile), London, 1882
Story, Boston, 1882
Tiffany, St. Paul, 1903
Wharton, Philadelphia, 1876
Wolff (Fire Ins.), Indianapolis, 1905
Woodyat, London, 1900
Wright, London, 1894, 1901

AGENTS DE CHANGE, &c. (*French*).
Bédarride, Paris, 1862, 1894
Schaffhauser & Chevresson, Paris, 1898.
Vide Bourses, Courtiers.

AGREEMENTS.
Moore (Prac. Forms), London, 1887, 1900, 1905
Wood (Interpretation, &c.), London, 1886

AIR AND LIGHT.
See Light and Air, *post*

ALEATOIRES, CONTRATS (*French*).
Baudry, Lacantinere, Paris, 1899, 1907.
Guillouard, 1894.
Huc (vol. 11), Paris, 1898
Troplong, 1845

ALIENATION.
Chaplin, New York, 1891.
Gray, Boston, 1883, 1895

ALIENÉS (*French*).
André, Paris, 1847.
Legrand du Saulle (Interdiction, &c.), Paris, 1881.

ALIENS AND NATURALIZATION.
Henriques, London, 1906.

ALIMONY.
Bishop (Mar. and Div.), Boston, 1881.
Browne & Powles (Div., &c.), London, 1889, 1897.
Browne (Div. and Alimony), Philadelphia, 1890
See also Divorce, &c., *post*.

ALLEMAND (*French*).
Code Civil. *Vide* page 57, *ante*.
Code d'Organisation Judiciaire (par Duharle 2 vols), Paris, 1885.
Code de Procedure Penale (par Daguet), Paris, 1884.
Laband (Droit Public, &c., 5 vols), Paris, 1900-03.
Lyon-Caen (Femme Mariée, &c.), Paris, 1903.
Schulte (Par Fournier, &c.), Paris, 1882.

Anger (W.H.)
Mercantile Laws of Can. & Newfoundland. Tor. 1911.

Annotated Cases
Am. & Eng. Vols. 1 (1706, 6 & 13 (1701, 8 & 10 (1710).

ALLUVIAN, DROIT D
[illegible], 1840.
Chardon, 1840.
Vide RIVERAINS, *post*

ALMANACS AND ANNUALS
Belcher (Nova Scotia, 1895 to 1906 (H. H. B.)
Canadian, 1898, 1901 to 1909.
Hazel, 1899 to 1905.
Newfoundland, 1898 to 1903.
Star, 1895,6-7.
Whittaker, 1898, 1899, 1901 to 1909.

AMERICAN, HIST. OF
Brannan, Cincin., 1901.

AMERICA
De Rochemonteix, Paris, 1904.
Snow (Adm. of Dependencies), N.Y. and London, 1902.

AMERICAIN, DROIT INTERNATIONAL (*French*)
Pradier-Fodere (8 vols.), Paris, 1885 to 1897.

AMERICAN LAW.
Andrews (2 vols.) Chicago, 1908.
Bryce (Commonwealth), New York, 1889.
Desty (Criminal), San. Fran., 1882.
Hare (Constitutional), Boston, 1889.
Hilliard (2 vols.), New York, 1877.
Kent (Commentaries), Boston, 1884.
Lawson (Rights, &c., 7 vols.), San. Fran., 1889-90.

AMERICAN LEADING AND OVER-RULED CASES.
Bigelow (Index), Boston, 1873.
Hare and Wallace, Phila., 1871.
See Leading Cases, *post*

AMERICAN TRADE-MARK AND PATENT CASES.
Cox, Cincinnati, 1871.
Price and Stewart, Baltimore, 1887.
See also Patents, &c., *post*

ANCIENT LAW.
Maine, London, 1891.

ANECDOTAL HISTORY.
Jennings, London, 1893.

ANGLAIS, DROIT CIVIL (*French*).
Lehr, Paris, 1885. 1906.

ANGLETERRE, DROIT ET INSTITUTIONS DE L' (*French*).
Glasson (6 vols.), 1882-83.

ANGLO-AMERICAN LAW.
Anglo-American Legal History, Select Essays, (2 vols.), Boston, 1907, 1908.
Terry, Philadelphia, 1884.

ANGLORUM (DE REPUBLICA) (*French*).
Smith, Camb., Eng., 1906.

ANIMALS, LAW OF.
Ingham, Philadelphia, 1900.

ANIMAUX DOMESTIQUES, &c. (*French*).
Alleynnes (Vices Redhib. &c.), Paris, 1879.
Gailliset et Mignon, 1864.
Le Pelletier (Vices Redhib.), 1891.

ANNALES DE DROIT COMMERCIAL. *Vide* page 10, *ante*.

ANNUAIRE, LEGISLATION ETRANGERE. *Vide* page 10, *ante*.

[illegible]
Nelson. N. Y. 1[illegible]

Up-to-date [illegible]
Pence (W. H.) 11th ed. N. Y. 1911.

[illegible] Digests
See American, London, Mews, Yearly
See also Digests, &c., *post*

[illegible] Practice
See [illegible] part hereof, page 10
See [illegible] Yearly Practice (Beal, *et al.*)
post

[illegible]
[illegible] Compound Interest, &c.), London, 1891

[illegible], *French*
Troplong, 1847

[illegible] *French*
[illegible] Mongalvy

[illegible] Law
[illegible] New York, 1904

Apartments, &c.
George, New York, 1908

Appeals
Bayliss (New Trials, &c.), Rochester, 1900
Chalmers (County Court), London, 1896
Masters (Canadian), Toronto, 1893
Moon (Removal of Causes), N.Y., 1904

[illegible] Appel (*French*)
Affre, Paris, 1845
Bathie, Paris, 1851

Appellate Proceedings
Dennison & Scott (H. of L.), London, 1879
Macqueen (H. of L. and P. C.), London, 1842
Powell, Philadelphia, 1872

Appel, Cour d' (Décisions)
Dorion (4 vols), Montréal, 1881-84

Application of Payments
Barbour, New York, 1888
Munger, New York, 1879
See also Payments, *post*

Appointments Political
Coté, Ottawa, 1896.

Apprentices
Am. and Eng. Enc. of Law, N.S., vol. 2 page 488
Austin, London, 1890

Apprentissage (*French*)
Havem & Perrin, Paris, 1878

Appropriation
Am. and Eng. Enc. of Law, N.S., vol. 2. page 514
Pomeroy (Riparian Rights), St. Paul, 1887.

Arbitrage et Arbitres (*French*).
Bellot des Minieres (3 vols), La Reole, 1838
Boucher, Paris, 1807.
De la Billennerie, 1827
Masselin (Responsabilite, &c.), Paris, 1876, 1880.
Mongalvy (2 vols), Paris, 1832
Vasserot, 1834.
Vasserot (Experts), 1845.
Vide Experts et Expertises, *post*.

Bolotte [illegible] 1877

Trauvou [illegible])

Arbitration Cases Digest, by a Barrister at Law. Lon. 1912.

[illegible]
[illegible] Law Reports.
[illegible]
Parsons, (H. [illegible]) 1710.

[illegible] Pagent
[illegible] Law. Lon. 1710.

Aspinall Maritime Law Cases
(Dec. 1908) to (Oct. 1911)

ARBITRATION AND AWARD.
Am. and Eng. Enc. of Law, vol. 2, page 533.
Caldwell, Burlington, 1853.
Crewe, London, 1890, 1898.
Fletcher, London, 1904.
Hopkins (Average), London, 1884.
Marrack, 1873-74.
Redman, London, 1884, 1897, 1903.
Russell, London, 1882, 1891, 1900, 1906.
Slater, London, 1898, 1905
Soper, London, 1907.
Wright (Digest), London, 1906.

ARCHITECTES (*French*).
Boupaix, Paris, 1888 (2 vols), 1892.
Clérault, Paris, 1845.
Fremy-Ligneville, Paris, 1881.
Masselin (Responsabilité, &c.), Paris, 1876, 1880.
Pelissier, Paris, 1891.
Penanrun, Paris, 1892
Rozet, Paris, 1891.

ARCHITECTS.
Clark, New York, 1905.
Fletcher (Dilapidations), London, 1906.
Gregory (Engineer and), London, 1901.
Jenkins and Raymond (Hand-book), London, 1889.
Lloyd (Buildings, &c.), Boston and N.Y., 1888, 1894.
Macassey & Strahan, London, 1890, 1897.

ARCHIVES.
Short and Doughty, Ottawa, 1907.

ARGENTIN (*French*).
Code de Commerce (par Prudhomme), Paris, 1893.

ARRANGEMENT WITH CREDITORS.
Lawrence, London, 1892, 1900.
Munger (Application of Payments), N.Y., 1879.
Winslow, London, 1885, 1887, 1888.

ARREST, LAW OF.
Hawley, Chicago, 1891.

ARRÊTS (*French*).
Augeard (Notables, 2 vols), Paris, 1756 [*Folio*].
Bouguier (en Robes Rouges), Paris, 1667 [4 to].
Brillon (Dictionnaires, 6 vols), 1727 [*Folio*].
Catellan (2 vols), 1723 [4 to].
Edits et Ordonnances (3 vols), 1854-56.
Jousse (Avril 1695, 2 vols), Paris, 1764.
Lallemont (Table, 2 vols), 1889.
Lamoignon (De), (Recueil des), Paris, 1783.
Le Prestre (de Parlement), Paris, 1695.
Louet (2 vols), Paris, 1742.
Tenure Seigneurale (Edits, &c.), Quebec, 1852.

ARTISTIC COPYRIGHT.
Morgan (Literature, 2 vols.), N.Y., 1888.
Winslow, London, 1889.

ARTISTIQUE, &c., PROPRIÉTÉ (*French*).
Deschamps, Paris, 1882.
Pandectes Franc. (Nouv. Rep.), 1894.
Pouillet (Prop. Litt., &c.), Paris, 1879.

ASPHYXIES PAR GAZ, &c., &c. (*French*).
Brouardel, Paris, 1896.

ASSEMBLÉE CONSTITUANTE (*French*).
Rondonneau (Lois et décrets, vols 1-4), 1791-1795.

ASSEMBLÉE LÉGISLATIVE (*French*).
Rondonneau (Lois et décrets, vols 5, 6) 1791-1792.

ASSESSMENTS.
Caston, Toronto, 1899.
Cooley (3 vols.), Chicago, 1903.
Hilliard (Taxation), Boston, 1880.
Kehoe (Guide), Toronto, 1900.
Weir, Toronto, 1905.
Welty, London, 1886.

Page & Jones (2 Vols.) circa 1707

ASSE, SALES D' (*French*).
Andre, 1847.

ASSETS.
Ram., London, 1837.

ASSIGNMENTS.
Am. and Eng. Enc. of Law, N.S., vol. 2, page 1007
Burrill (Voluntary), N.Y., 1882.
Cassels, Toronto, 1896, 1899.
Duryee (Patents), Baltimore, 1886.
Hine and Nichols (Life Policies), N.Y., 1881.

ASSOCIATIONS, BUILDINGS.
Endlich, Jersey City, 1882.

Gore-Browne, Lon. 1910.

ASSURANCE, LIFE.
Bunyon, London, 1870.
Scratchley, London, 1887.
See also Insurance, *post*.

Blin (sur la vie) 1876
Persil (Terrestres) 1835
Lemaulet (Terr.) 1828.
Rome (Sur la Vie) 1868.
Lapeyrich (Sur la Vie) 1870.
Hettier (Terrestres) 1867.
Simonin (Terrestres, 2 Vols, 1906)
Dalloz (Code) 1910.

ASSURANCES (*French*).
Agnel, Paris, 1889, 1900.
Alauset (2 vols), Paris, 1843-44.
Ameline, Paris, 1868.
Badon-Pascal (Journal des, 2 vols), 1849-1899.
Bellom, Paris, 1895, 1900-1906.
Benecke (2 vols), Paris, 1825.
Bonneville de Marsagny, Paris, 1882.
Bonolis (Sur la Vie), Paris, 1902.
Boudousquie, Paris, 1829.
Boulay-Paty (2 vols), 1827.
Boutaud (Non-responsabilité), Paris, 1896.
Cauvet (Maritime, 2 vols), 1862.
Couteau (Sur la Vie, 2 vols), 1881.
De Lalande (contre Pincendie), 1885.
Deslandre (Sur la Vie), 1889.
Emerigon (2 vols, 4 to), 1783.
Grandmaison (Sur la Vie), Paris, 1899.
Grun et Joliat, Paris, 1828.
Herbault (par de Folleville), Paris, 1877.
Lefort (Sur la Vie), 2 vols, 1894; 3 vols, 1893-97.
Journal des, *Vide* page 145, *ante*.
Merger, Paris, 1858.
Pandectes Franc. Rep. vol. 9, page 539 à la fin, et vol. 10, Paris, 1890-91.
Pouget (Dictionnaire, 2 vols), Paris, 1855.
Weil (Maritime, &c.), Paris, 1879.
Vide Journal de l' Assureur, &c.

VILLIERS DANGEREUX (*French*).
Clérault (Etablissements, &c.), Paris, 1845.
Macarel, Paris, 1827.

[illegible] [illegible], [illegible] [illegible], [illegible]
[illegible], 1917

[illegible]
[illegible], 1710

[illegible]
[illegible] [illegible] (Col. St.) N.Y. 1909

Automobiles, French
[illegible], [illegible], [illegible], 1909.

[illegible]
[illegible] of Canada.
[illegible] & Co., 1895.
[illegible], 1894.

[illegible]
[illegible] Law, N.S., vol. 3, page 181.
[illegible] Property, Albany, 1906.
[illegible] Debts, London, 1888, 1900.
[illegible] Suits (Ex), Boston, 1891.
[illegible], 1901.
[illegible] Law, 1896.

[illegible]
[illegible] Prohibition, part 3, [illegible], 1887.

[illegible] Medicine Légale, Paris, 1867.

[illegible]
Coventry (Solicitors), London, 1878, 1888, [illegible]
Price (Exch. Court Prac.), London, 1831.
[illegible], London, 1862.

[illegible]
[illegible], London, 1882, 1895. 1908
Hart, London, 1895, 1903.
Scribbs, London, 1891.

[illegible] Parlement, &c. (*French*).
Cour de Cassation (Journal, &c.), *Vide* page 115, *ante*.
Du Chemin, 1751, 1754.
Du [illegible] 7 Vols., 1757 (*Folio*).
[illegible], *Vide* page 116, *ante*.
[illegible] 7 Vols., 1757 (*Folio*).

[illegible] Law's Reports.
[illegible], 1896 to 1907.

[illegible]
[illegible] Law, N.S., vol. 3, [illegible] 514.
[illegible], New York, 1905.
[illegible] Companies Acts, Cos. Acts, London, 1907.
[illegible], London, 1889, 1901.

[illegible] Dictionary of Law.
[illegible], London, 1906.

[illegible] Constitutional Law, &c.
[illegible] Convention Debates (4 vols.), [illegible]
[illegible], 1901.
[illegible] Fortens System), London, 1905.
London, 1902.
[illegible] Curran, Sydney, &c., 1901.
[illegible] Ballot System), Boston, 1899.

[illegible]
Paris, 1902.
[illegible] (2 vols), Paris, 1838-39.

[illegible] (Copyright), London, 1891 [illegible].

[illegible]

[illegible] (Litterature, 2 vols.), N.Y., 1875.
Publishers, &c.), London, 1889.

[illegible] 1909 Massenet-Deroche, Paris, 1910.
Berry, Albany, 1909.

Institution, French,
Bandrenach & Hypo-[illegible] Dia[illegible] 1875

Guinness, French)
[illegible] (4to.) 11 c

Hand-mapley
Wace. London, 1904

AUTORITÉ MARITALE (*French*).
Morizot-Thibault, Paris, 1899.

AVARIES (*French*).
Weil (Assurances, &c.), Paris, 1879.

AVERAGE.
Hopkins, London, 1884.
Lowndes, London, 1888.
See Insurance, Shipping.

AVOCAT, DE LA PROFESSION D' (*French*).
Camus, Paris, 1805.
Cresson (2 vols), Paris, 1888.
Duchaine & Picard, Paris, 1869.
Fournel (Hist., 2 vols), Paris, 1813.
Mollot(Regles de la), Paris, 1866.

AVORTEMENT (*French*).
Brillaud-Laujardière, Paris, 1862.
Tardieu (Medico-legale), Paris, 1878.

AVOUES, JOURNAL DES (*French*).
Chauveau-Adolphe (Dictionnaire, &c.), Paris,1837.
Vide Aussi Journal des Avoues, vols 1 (1825), à 131 (1906), page 145, *ante*.

AWARDS.
See Arbitration and Awards, *ante*.

B

BAILMENTS.
Am. and Eng. Enc. of Law, N.S., vol. 3, page 732.
Beal, London, 1900.
Jones, London, 1833.
Paine, London, 1901.
Schouler, Boston, 1880, 1887, 1897.
Story, Boston, 1878.
Turner (Pawn), London, 1883.
Van Zile, Chicago, 1908.

BAILS (*French*).
Agnel, 1887.
Vide Louage, *post*.

BAILOR.
Fitzgerald, London, 1876.
Wigmore (Australian), 1889.

BANKRUPTCY, &c.
Am. Bankruptcy Reports (20 vols.), 1889-1908. 21, 22, 23, 24, 25, 26,
Baldwin, London, 1890, 1895, 1900. 1910
Brandenburg (paper cover), 1898.
Bump, Washington, 1898.
Collier, Albany, 1898, 1900. 1909.
Cook (Index to Cases), London, 1902.
Lawrence (Precedents), London, 1900.
Manson's Reports (14 vols.), 1894-1907. Vol 15, 16
Morrell's Reports (10 vols.), 1884-1893.
Ringwood, London, 1887, 1899.
Robson, London, 1887, 1890, 1891, 1894.
Weir (Insolvency), Montreal, 1890.
Williams, London, 1884, 1894, 1908.
Yate-Lee & Wace, London, 1891. Wace [illegible] 1914.
See also Insolvency, *post*.

Birds etc.
H. Evans & Nixon London, 1[illegible]
Smith (J.W.), London, 1[illegible].

Basque (French)
[illegible]

Bretonnaises (French).
Bretonnaises (Costumes, 2 Vols.)
1877 - 1900,
Bouquet (A.) [illegible], 1872.
Belgium
Belgique (2 Vols: 1 & 2. Com.) Paris 1910 11.
[illegible] (Codes) Paris 1911,

BANKS AND BANKING.
Banking Cases, Americ. & E., 1 vol. 1890-1904.
Bedell (Deposits), New York, 1887. 1901
Bellis (Officers), New York, 1890.
Poll (Twelfth), London, 1902.
Conant (History of Modern Ac.), London and N.Y., 1908.
Edmundsbridge, Toronto, 1907.
Clark & Bedell, New York, 1896.
Connolly & Stewart, Ottawa, 1887, 1892.
Grant, London, 1882, 1897. 1910.
Hart, London, 1904, 1906.
Hilbert, London, 1897.
Hutchison (Laws), London, 1881-1891.
Knight, Toronto, 1904.
Maclaren, Toronto, 1896, 1901, 1908.
Morse, Boston, 1879, 1888, 1903.
Paget, London, 1904, 1908.
Selover (Collections), St. Paul, 1901.
Sykes (and Currency), London, 1905. 1908.
Tillyard (Banking and Neg. Instruments), London, 1908.
Walker, London, 1885.
Weir (F.), Montreal, 1888.
Werner, Albany, 1888.
Zinn, Chicago, 1900.

Edmondson (Bill) Lon. 1911
Walker & Walker Edinburgh 1906.

BANQUEROUTES (*French*).
Vide Faillites & Banqueroutes, *post*.

BAR (GUIDE TO), AND BARRISTERS.
Marchant (Barrister at Law), London, 1905.
Napier & Stephenson, London, 1888.
New Guide to the Bar, 1893.
See Solicitors, *post*.

BARON & FEMME.
See Domestic Relations, *post*.

BASTARDY.
Rogers (Domestic Relations), Chicago, 1899.
Saunders (Affiliation), London, 1899.

BATIMENTS (*French*).
Bompaix (Repertoire, &c., 2 vols), Paris, 1892.
Chausse (Code des lois), Montréal, 1906.
Desgodets, 1777; et (par Lepage, 2 vols), Paris, 1840, 1843, 1857.
Fremy-Ligneville, *et al* (2 vols), Paris, 1881, 1891.
Lepage (2 vols), 1840, 1843, 1857. *Vide* Desgodets.
Ravon et Collet-Corbinière (Dictionnaire, 3 vols), Paris, 1885; (4 vols), Paris, 1901.
Rozet, 1891.
Vide Servitudes, *post*.

Bègue. 1881.
Barbarot Paris, 1909.

BEAUTY LAW.
Lord, London, 1905.

BELGIAN, *Codes* (*French*).
Beltiens, 1880.
Namur (Commerce, 3 vols), 1884.
Namur (Supplement), 1887.

BELLIGERENTS.
Owen, London, 1889.
Twiss (vol. 1, War), Oxford, 1875.

BENCH, FORMS OF.
Wilcox, Chicago, 1907.

Bengal [illegible]
[illegible] Press 1[illegible].

Bengal Code.
Field, Calcutta, 1797.

Bengal [illegible]
[illegible] 1765?

Fiske, [illegible] Chronological instruments
[illegible] on. 1911.
[illegible] on. 1911.

BENEFIT SOCIETIES.
Bacon, St. Louis, 1888, 1904.
Cooke (Life Insurance), New York, 1891.
See Building Societies, *post*.

BEQUESTS.
See Charities, &c., *post*.

BEST BOOKS.
Sonnenschein, London, 1891.

BETTING.
Stutfield & Cantley, London, 1892.

BIBLICAL LAW.
Walker (Concordance), London, 1895.
Werner, London, 1905.

BIBLIOTHECA.
Frazer (Hand-writing) Phila., 1901.

BICYLETTE (*French*).
Malepeyre & Beaufils, Paris, 1897.

BIENFAISANCE, BUREAU DE (*French*).
André, 1847.

BIENS (*French*).
Affre (Ecclesiastiques), Paris, 1837.
Baudry-Lacantinerie, Paris, 1896.
Demers, Montréal, 1889.
Demolombe (vols 9 and 10).
Freminville, 1770 (*Folio*).
Huc (Commentaire), vol 4.
Valette (Propriété, &c., des), Paris, 1879.

BILLETS-À-ORDRE, PROMISSOIRES (*French*).
Bedarride, Paris, 1861; (2 vols), Paris, 1894.
Pardessus (2 vols), 1869.
Persil, 1838.
Vide Lettres de change, *post*.

BILLS OF ATTAINDER.
Black (Cons. Prohib., Part 3), Boston, 1887.

BILLS OF COSTS.
See Costs, *post*.

BILLS OF EXCHANGE.
See Negotiable Instruments, *post*.

BILLS OF LADING.
Leggett, London, 1880, 1893.
Pollock (Exceptions), London, 1891.
Porter, Philadelphia, 1891.
Scrutton (Charter Parties), London, 1886, 1890, 1893, 1899, 1904.
Stephens, London, 1908.

BILLS OF SALE.
Baldwin (Bankruptcy), London, 1890, 1895, 1900 1910
Barron, Toronto, 1888.
Barron and O'Brien, Toronto, 1897.
Haycroft, London, 1890.
May (Stat. of Eliz.), London, 1871, 1887.
Reed, London, 1903.
Tiedeman (Sales), St. Louis, 1891.
Williams (Bankruptcy), London, 1894, 1908.
Yates-Lee & Wace (Bankruptcy), London 1894.

BIOGRAPHICAL ENCYCLOPEDIA.
Chambers, London, &c., 1897.

BIRD NEIGHBOURS.
Blanchan, Toronto, 1904.

[illegible]

[illegible], [illegible], 1[illegible].

[illegible], Vol. 94, 1901.

[illegible]

[illegible], 1734, 4°.

[illegible]
[illegible]

BOARDING HOUSES
[illegible]

BONDS
Bell and Dunn (Forms), [illegible]
Cavanagh (Securities), [illegible]
Hurlstone, [illegible]
Lewis (Stocks, &c.), Phila., 1881
Murfre (Official), St. Louis 1885
[illegible] (Railway), Boston [illegible]
[illegible] (Municipal), New York [illegible]
Throop (Official), New York 1892

BONNES MOEURS, CONTRAIRES AUX (*French*)
Bartin (Theorie des Conditions &c.), Paris, 1887

BOOK-KEEPING.
Hale, London, 1884

BORNAGE (*French*)
Bugnet, Paris, 1877
Curasson, Dijon, 1842.
Jay, Paris, 1859.
Leconte (Actions en), Paris, 1875
Millet, Paris, 1846, 1862

BOTTOMRY
Am. and Eng. Enc. of Law, N.S., vol. 4, page 736
Marshall (Mar. Ins.), London, 1805
Peters (Hon. R.), (Admiralty Decisions), Philadelphia, 1807
See also Insurance (Marine)

BOUNDARIES AND FENCES.
Am. and Eng. Enc. of Law, vol. 4, page 756
Hunt, London, 1884, 1896, 1904
Tyler, Albany, 1876
Thornton (Railroad), Ind., 1892

BOURSE (LA). (*French*)
Fontaine, Paris, 1905
Jeannotte-Bozerian (2 vols), Paris, 1859.
Lambert (Operations de), Paris, 1902

BOURSES DE COMMERCE (*French*)
Bedarride, Paris, 1862, 1894
Buchère, Paris, 1892
Frèrejouan (Jeux de Bourse), 1893
Mollot, Paris, 1853

BOUTEILLE PATENT
Wynne, London, 18[illegible].

BOVCOTTS
Cooke (Trade, &c.), Chicago, 1898

BREACH OF PROMISE
Eversley (Domestic Relations), London, 1895, 1896, 1906

BREVETS (*French*)
Loth Inventions (*French*)

BRIDGES.
Chambers (Highways, &c.), London, 1878
Gianque (Roads, &c.), Cincin., 1886
Pratt (Highways, &c., Part 2), London, 1893.

BRIEF-MAKING.
Abbott, St. Paul, 1906.

BRITANNIQUE, CODE MARITIME (*French*).
Code (Merchant Shipping Act), Par Fromageot, Paris, 1896.

Finnels
Fodder, Jan. 1902.

BRITISH COLONIES.
Anderson & Webb (Col. Omce List), London, 1888, 1895.
Beer (Br. Colonial Policy, 1754-17[illegible]), N.Y., 1907. 1908.
Tarring, London, 1882, 1893.
Trendell, London, 1886.

BRITISH COLUMBIA.
Monce, Toronto, 1904.

BRITISH CONSTITUTION.
Bagehot, London, 1888.
Gneist (2 vols.), Lodon, 1886, 1889.
Taswell-Langmead, London, 1886, 1890, 1905.
Todd (2 vols.), London, 1887, 1892.

BRITISH CROWN AND PARLIAMENT.
Anson, Oxford, 1886, 1892, 1897, 1907.
Hall (Foreign Powers), London, 1894.
Jennings (Anecdotal History), London, 1893.

BRITISH NORTH AMERICA ACT.
Bourinot (Cons. Hist.), Montreal, 1888.
Cartwright (Cases, 5 vols.), Toronto, 1882-1898.
Doutre (Cons. of Canada), Montreal, 1880.
Pope (Confed. Documents), Toronto, 1895.
Watson (Powers of Can. Parl.), Toronto, 1880.

BRITISH RULE BEYOND THE SEA.
Jenkyns, Oxford, 1902.

BRITISH SUBJECTS.
Sewell (French Law), London, 1897.

BROKERS AND FACTORS.
Dos Passos (Stock), New York, 1905.
Russell (Mercantile Agency), London, 1873.

BUILDERS OF OUR LAW.
Manson, London, 1904.

BUILDING ASSOCIATIONS.
Davis, London, 1884, 1896.
Endlich, Jersey City, 1882.
Loans. *See* Am. Corp. Legal Manual, vol. 8, 1900.
Thompson, Chicago, 1899.
Wurtsburg, London, 1892, 1895, 1902.

BUILDINGS AND BUILDING CONTRACTS.
Chausse (Code), Montreal, 1906.
Emden, London, 1885, 1895, 1907.
Glen (Streets, &c.), London, 1895.
Hudson, London, 1891, 1895, 1902, 1907. 1910 supp. 1410 & 12.
Lloyd, Boston, 1888; N.Y., 1894.
Macassey & Strahan (Civil Engineers, &c.), London, 1890, 1897.
Macey, London, 1902.
Morrow (Building Cases), London, 1906.
Roscoe (Digest of Cases), London, 1883, 1893.
Todd, London, 1907.

BULLETIN DE LA SOCIÉTÉ DE LEGISLATION COMPARÉE (*French*).
Vide page 40, *ante*.

BURGLARY.
Rapalje (Larceny, &c., part 2), Chicago, 1892.

BUSINESS CUSTOMS.
Hargis (Com. Law, &c.), Nebraska, 1901. Hirschl, Chic. 1411.

BY LAWS.
Lumley, London, 1877.
Montreal (City Charter), 1874, 1893, 1899, 1902-08.
Three Rivers, Quebec, 1871.
Mackenzie & Handford (2 Vols.) Lon. 1899, 1404.

[illegible]

[illegible]

[illegible]

Can we believe in God the Father? N.Y. 1907
The Christian doctrine of God. N.Y. 1910.
Christian theology. N.Y. 1911.
The Ideal of Jesus. N.Y. 1911.
What shall we think of Christianity? N.Y. 1910.
Clarke (W. N.)

C

[illegible] Evidence [illegible] French [illegible], [illegible] page [illegible], 189[illegible].

[illegible] Mercantile Laws of [illegible], Toronto, 1907.
[illegible] Constitutional History, Montreal, 188[illegible].
[illegible] Federal Government, Montreal, 1889.
[illegible] Toronto, 1902.
[illegible] Toronto, 189[illegible].
[illegible] Toronto, 18[illegible].
[illegible] British [illegible], Toronto, [illegible].
[illegible] Law, Toronto, 18[illegible]. (Durham (Lord) Lon. 1902
[illegible] Ottawa, 18[illegible].
[illegible] Toronto, 18[illegible].
[illegible] 2 vols. [illegible], 188[illegible].
[illegible] 2 vols. [illegible], 188[illegible].
[illegible] Constitutions, Montreal, 18[illegible].
[illegible] Constitutional [illegible], Toronto, 18[illegible].
[illegible] Toronto, 18[illegible].
[illegible] Toronto, 1889.
[illegible] Montreal, 188[illegible].
[illegible] Montreal, 188[illegible].
[illegible] Ottawa, 188[illegible].
[illegible] History, Ottawa, 188[illegible].
[illegible] Hist. and Law, Toronto, 18[illegible].
[illegible] Franchise Act, Toronto, 188[illegible].
[illegible] 6 vols., Toronto, 1898-1900.
[illegible] the 19th Century, Toronto, 18[illegible].
[illegible] of the Dominion, 1901.
[illegible] Constitution, Toronto, 189[illegible].
[illegible] Naturalization, Toronto, 188[illegible].
[illegible] 10 vols., Toronto, 1887-1898.
[illegible] Power, Toronto, 18[illegible].
[illegible] St. Catharines, 18[illegible].
[illegible] Montreal, 18[illegible].
[illegible]
[illegible] Vols. 11, 12, 1[illegible], [illegible] Lon. 1910.
[illegible] Lon. 1910.

Canadian Cases judicially noted, 1843-1910.
Cameron (E. R.) 1911.

Canadian Defence
Robinson, Lon. 1910.

CANADA DROIT DU, HISTOIRES (*French*).
De Martigny, Montréal, 1869.
Lareau, Montreal, 1888, 1889.

CANADA, MAKERS OF.
Baldwin, Lafontaine, Hincks, By Stephen Leacock, Toronto, 1907.
Brock, By Lady Edgar, Toronto, 1904.
Brown, By John Lewis, Toronto, 1906.
Cartier. *See* Papineau, &c., below.
Champlain, By N. E. Dionne, Toronto, 1905.
Dorchester (Lord), by A. G. Bradley, Toronto, 1906.
Elgin, By Sir John Bourinot, Toronto, 1903.
Frontenac, By W. D. Le Sueur, Toronto, 1906.
Haldimand, By Jean McIlwraith, Toronto, 1904.
Hincks. *See* Baldwin, Lafontaine, Hincks, above.
Howe, By J. W. Longley, Toronto, 1904.
Lafontaine. *See* Baldwin, Lafontaine, Hincks, above.
Laval, By A. L. DeBrumath, Toronto, 1906.
Macdonald (Sir John A.), by G. R. Parkin, Toronto, 1908.
Mackenzie, Selkirk and Simpson, by G. Bryce ,Toronto, 1905.
Mackenzie (W. L.), By Charles Lindsay, Toronto, 1908.
Montcalm. *See* Wolfe, &c., below.
Papineau and Cartier, By A. D. DeCelles, Toronto, 1904.
Ryerson, By N. Burwash, Toronto, 1903.
Selkirk. *See* Mackenzie, Selkirk, &c., above.
Simcoe, By D. C. Scott, Toronto, 1905.
Simpson. *See* Mackenzie, Selkirk and Simpson, above.
Sydenham (Lord), By Adam Shortt, Toronto, 1908.
Tilley. *See* Wilmot and Tilley, below.
Wilmot and Tilley, By James Hannay, Toronto, 1907.
Wolfe and Montcalm, By H. R. Casgrain, Toronto, 1905.

CANADIAN ALMANAC. *See* page 45 hereof.

CANADIAN ANNUAL DIGEST.
(Masters & Morse), Toronto, 1896 to 1908.

CANADIAN LAW LIST.
(Hardy), Toronto, 1893, 1895, 1897 to 1909.

CANADIAN MUNICIPAL JOURNAL.
Wilson (2 vols.), 1891, 1892.

CANADIAN RAILWAY LAW.
Canadian Ry. Cases, vols. 1 to 7.
Holt, Montreal, 1885.

CANALS.
Boyles & Waghorn (Canal Traffic, 3 vols.), London, 1901.
Butterworth & Ellis (Rates and Traffic), London, 1889.
Darlington (Ry. and Canal Traffic) Acts), London, 1889.
Woodfall (Ry. and Canal Traffic), London, 1889.
Woolrych (Waters, &c.), Phila., 1853.

CANON (*French*).
Vide Droit Canon, *post*.

Carriage
Carmen (by sea) hon. 1909
Disney (by Ry.) hon. 1909. 3d ed. 1912.
Stephens hon.

CANTON DE GENÈVE (*French*).
Bellot (Proc. Civile), Paris, 1821.

CANTON DE ZURICH (*French*).
Code Civil. *Vide* page 47, *ante*.

CANTON DES GRISONS (*French*).
Code Civil. *Vide* page 47, *ante*.

CAPE LAW.
Maasdorp (Institutes), Cape Town, 1903, 1907. 1909.

CAPITAL AND INCOME.
Gover, London, 1901.
Smith (G.), New York and London, 1907.

CAPITAL STOCK.
Cook (Corporations, 3 vols.), Chicago, 1898.

CAPITULARIA REGUM FRANC.
Baluzius (2 vols. folio), 1780.

CAPITULATIONS ET TRAITES (*French*).
Ordonnances du Bas Canada, 1777-1792, pp. 1-40.

CARRIAGES, HACKNEY.
Bonner & Farrant, London, 1904.

CARRIERES [QUARRIES], (*French*).
Naudier, Paris, 1877.

CARRIERS.
Angell, Boston, 1877.
Carver (Goods by Sea), London, 1885, 1891. 1900, 1905.
Disney (Railway), London, 1905
Fetter (Passengers), St. Paul, 1
Hutchinson (3 vols.), Chicago, 2, 1891. 1906.
Lawson (Common), St. Louis, 1880.
Macnamara (Digest), London, 1888.
Macnamara & Robertson, London, 1908.
Moore, Albany, 1906.
Prentice (Fed. Power over), N.Y., 1907.
Ray (Negligence, &c.), Rochester, 1892. 1895.
Redman (Ry. Cos.), London, 1880.
Schouler (Bailments), Boston, 1897.
Thompson (Pasengers), San. Fran., 1887.
Van Zile (Bailments, &c.), Chicago, 1908.
Wheeler, New York, 1890.
Wood's Brown, New York, 1883.

Green Et. P. 1910.

Stephens. London. ?

CAS FORTUIT, &c. (*French*).
Taschereau, Montreal, 1901.

CASE STATED.
Boulton, London, 1902.

CASES JUDICIALLY NOTED.
Pirani, Melbourne, 1905, 1908.
Talbot & Fort, London, 1891, 1908.

CASES OVERRULED.
Bigelow, Boston, 1873.
Dale & Lehman, London, 1887.

CASES, STUDY OF.
Wambaugh, Boston, 1892.

[illegible]

[illegible] (lives), 1704-35

[illegible] Lord Lucas

[illegible] 1710.

[illegible] (lives) issued ~~1704~~, ~~14~~ 1774.

CATALOGUES.
Department of Justice, Washington, 1904.
Gray's Inn, London, 1906.
Haight, Toronto, 1896, 1898.
Illinois, 1904.
Incorporated Law Society, London, 1891.
Indiana, 1899.
Louisiana State Library, 1905.
Montreal, 1883.
New York Bar, 1892.
Ohio, 1899, 1901.
Osgood Hall, Toronto, 1900.
Osgood Hall (Subject-Index), Toronto, 1900.
Parliamentary Library.
Quebec Legislative Assembly, 1903.
St. Louis, 1895.
Toronto, Public Library.

CATALOGUING.
Quinn (Manual), London, 1899.
Wheatley, London, 1889.

CAUSES CELÈBRES DU DROIT DES GENS (*French*).
Martens, Leipzig, 1827; Paris, 1843.

CAUTIONNEMENT (*French*).
Baudry-Lacantinerie, Paris, 1899, 1907.
Deschamps, 1882.
Guillouard, 1894.
Huc (vol. 12), Paris, 1899.
Ponsot, 1844.
Troplong, 1846.

CERTIORARI.
Bailey (Jurisdiction), Chicago, 1899.
Harris, Rochester, 1893.
Seager (Mag. Manual), Toronto, 1907.
Spelling, Boston, 1901.
Wood (Legal Remedies), Albany, 1880, 1896.

CESSION FORCÉE (*French*).
Deschamps, Paris, 1896.

CESSIONS DE BIENS, &c. (*French*).
Deschamps, 1882.
Huc (Transmission de Créances, 2 vols, 1891.
Vide Banqueroutes, *ante*.

CHALLENGE OF JURORS.
Joy, London, 1844.

CHAMBERS PRACTICE.
Archibald & Vizard, London, 1886.
Coe, London, 1876.

CHAMBRE DU CONSEIL (*French*).
Bertin (2 vols), Paris, 1856.

CHANCERY.
Braithwaite, London, 1858.
Daniell (Forms), London, 1879, 1885, 1901.
Daniell (Practice, 2 vols.), London, 1871, 1882, 1901.
Gilbert, Dublin, 1758.
Grant (2 vols.), London, 1837.
Haddan, London, 1862.
Kerly (Hist. Sketch), Camb., Eng., 1890.
Leggo (Forms), Toronto, 1876.
Maddock (2 vols.), London, 1837.
Marsh, Toronto, 1890.
Mitford (Pleadings), London, 1847.
Noble, Boston, 1902.
Robinson (History, &c.), Boston, 1882.
Smith (2 vols.), London, 1861.
Tothill, London, 1820.
Turner (2 vols.), London, 1825.
Vanheythuysen (Equity Draftsman), Philadelphia, 1861.
Waterman (Am. Equity Digest), New York, 1851.
See also Equity, *post*.

[illegible] The Power [illegible]
[illegible] (1[illegible]) - 1[illegible]) [illegible] 1[illegible]

[illegible] de Fer
Prosper (Trans. [illegible])
[illegible] 1774.

[illegible] [illegible] 577.
[illegible] [illegible] 1[illegible]
Hall & Petty " "

CHARITIES AND CHARITABLE TRUSTS.
Bourchier-Chilcott (Administration), London, 1902.
Bristowe (Mortmain, &c.), London, 1891.
McGrath (Cy. pres.), Philadelphia, 1887.
Mitcheson, London, 1887.
Noble (Administration), Boston, 1902.
Tudor, London, 1862, 1889.
Tudor (Bristowe), London, 1906.
Tyssen (Bequests), London, 1888.
Whiteford, London, 1878.

CHARLATANISME (*French*).
Brouardel (Medecine, &c.), Paris, 1899.

CHARTER PARTIES.
Am. and Eng. Enc. of Law, N.S., vol. 5, page 944.
Leggett, London, 1894.
Scrutton, London, 1886, 1890, 1893, 1899, 1904.
Stephens, London, 1908.
Wood (Merc. Agreements), London, 1886.

CHATTEL MORTGAGES.
Barron (Bills of Sale), Toronto, 1888.
Barron and O'Brien, Toronto, 1897.
Hilliard (Mortgages), Boston, 1872.
Jones, Boston, &c., 1883, 1894, 1908.
Tiedeman (Sales, &c.), St. Louis, 1891.
Tremeear (Conditional Sales), Toronto, 1899.
See Bills of Sale, *ante*.

CHEMIN DE FER (*French*).
Bedarride (2 vols), Paris, 1891.
Chauvet (Transports par), Reims, 1870.
Duverdy (Transport, &c.), Paris, 1874.
Feolde, Paris, 1890.
Feraud-Giraud (Transports, &c., 3 vols), Paris, 1889.
Feraud-Giraud (Voies Publiques), Paris, 1878.
Galopin (Voitures par terre, &c.), Paris, 1866.
Jacquin (Obligations, &c.), Paris, 1880.
Lauckman, Bruxelles, 1876.
Palaa (Dictionnaire, &c., 2 vols), Paris, 1887.
Pouget (2 vols), Paris, 1859.

CHEQUES.
Bigelow (Bills, &c.), Boston, 1880, 1893 1900.
Chalmers (Bills, &c.), London, 1891, 1896, 1903.
Smith (Handy-book), London, 1887.
Story (Prom. Notes), Boston, 1878
Watson, London, 1902, 1904.
See also Banks and Banking, Negotiable Instruments.

CHÈQUES (*French*).
Bedarride, Paris, 1885.
De Folleville (Titres au Porteur), Paris, 1875.
Vide Billets-à-Ordre, &c., *ante*.

CHIEF JUSTICES.
Campbell (4 vols.), London, 1874.
Santvoord (U.S.), New York, 1856.

CHILDREN.
Deans (Parent & Child), London, 1895.
Eversley (Dom. Rel., parts 2 and 4), London, 1885, 1896, 1905.
Hall, London, 1905.
See Domestic Relations, Guardian and Ward, Parent and Child.

[illegible]
[illegible] 1877
[illegible]

Given to the Friends
Troxin, N.Y.

CHILDREN (*French*).
Code de Commerce (par Prudhomme), Paris, 1892.

CHIMIE LEGALE (*French*).
Briand & Chaude (Medecine Legale), Paris, 1874.

CHINA
Jernigan, New York, 1905.
World's Great Classics (Oriental Literature, vol. 4).

CHOSE JUGÉE (*French*).
Allard, Rouen, 1875.
Bonnet, Paris, 1862.
Griolet, Paris, 1868.
Hirtz, Colmar, 1870.
Lacoste, Paris, 1894, 1904.
Laurens, Paris, 1885.
Pouilliande de Carnieres, 1878.
Roulier, Paris, 1874.

CHOSES IN ACTION.
Colebrooke (Collateral Securities), Chic., 1898.
Warren, London, 1899.

CHOSES INANIMÉES (*French*).
Josserand (Responsabilité), Paris, 1897.

CHURCH LAW.
Bayles, New York, 1900.
Blunt, London, 1899, 1901.
Cripps (Ch. and Clergy), London, 1889.
Lely (Ch. of England), London, 1899.
Smith (Clergy), London, 1905.
Whitehead, London, 1899.

CICERO'S TIME, &c.
Greenage (Legal Procedure), Oxford, 1901
World's Great Classics (Cicero's Orations)

CIMETIERES (*French*).
Vide Paroisses.

CIRCUMSTANTIAL EVIDENCE.
See Evidence, *post*.

CIVIL AND ROMAN LAW.

Buckler (W. H.), Origin and History of Contract in Roman Law, London, 1895

Clarke (Hist. of Rom. Private Law). Camb., 1906.

Domat (Jean), Civil Law in its Natural Order, translated by W. Strahan, edited by L. S. Cushing, 2 vols., Boston, 1853.

Gaius and Justinian's Institutes, Elements of Roman Law summarized, Digest by Harris (S. F.), London, 1875.

Gaius & Ulpian Institutes, Camb., 1885.

Galisset (C. M.), Corpus Juris Civilis 11th Edition, Paris, 1881 [4 to].

Girard (P. F.), Roman Law, Toronto, 1906

Goudsmit (J. E.), Roman Law (Pandects), London, 1873.

Harris (S. F.), Roman Law, 3rd Edition, London, 1899.

Harris (S. F.), Roman Law. *See* Gaius and Justinian, Institutes, &c., London, 1875.

Howe (W. W.), Studies in Civil Law, &c., Boston, 1896, 1905.

Hunter (W. A.), Roman Law, London, 1876, 1897, 1903.

Kelke (W. H. H.) Roman Law, London, 1901.

Leage (Private Law), London, 1906.

Makenzie (Lord), Studies in Roman Law, Edited by John Kirkpatrick, 6th Edition Revised, Edinb. and London, 1886.

Mackintosh (J.), Roman Law of Sale, Edinburgh, 1892, 1907.

Maine (Sir H. S.), Ancient Law, 14th Edition, London, 1891.

Monroe (C. H.), Digest of Justinian, vol. 1, Cambridge, 1904.

Monroe (C. H.), Moyle (J. B.), 4th Edition, Oxford, 1903.

Moyle (J. B.), Contract of Sale in the Civil Law, Oxford, 1892.

Moyle (J. B.), Imperatoris Justiniani Institutiorum, 2nd Edition, Oxford, 1890.

Moyle (J. B.), Institutes of Justinian in English, 2nd Edition, Oxford, 1889.

Muirhead (J.), Law of Rome, Edinburgh, 1886.

Roby (H. J.), Roman Law in the time of Cicero, &c., 2 vols., Cambridge, England, 1902.

Salkowski (Dr. C.), Institutes and History of Roman Private Law, London, 1886.

Sandars (T. C.), Institutes of Justinian, London, 1888, 1900.

Sohm (R.), Institutes, Oxford, 1901.

Williams (J.), Institutes of Justinian, 2nd Edition, London, 1903. Walton. 1903.

Willis (W.A.), and Oliver (D. T.), Roman Law (2nd Edition, London, 1904).

See also Droit Civil et Romain, *post*.

Civil code

Louisiana (French) Bourson, 1808

(De Bastide (Jean-Jacques) 1707, 10.

(Dudlow (Petit code) 1911.

Bermudez Mon. 1772

Civil jurisdiction in Scotland

(Duncan (G.) & Dykes (D.O.) Edin. 1911.

CIVIL CODE (L. C. AND), QUEBEC, AND CODE CIVIL DU BAS CANADA.
Beauchamp, Montreal, 1904, 1905 (*English* and *French*).
De Bellefeuille (Annoté), Montréal, 1879, 1889, 1891 (*French*).
De Lorimier (21 vols.), Montreal, 1871-1890, (*English* and *French*).
Dorais, Montréal, 1897 (*French*).
Du Bas Canada, 1865 (*Eng.* and *Fr.*)
Edition Officielle, 1866 (*French*).
Foran (Obligations under) Toronto, 1886 (*English*).
Hervieux, Montreal, 1870 (*French*).
Kavanagh, Montreal, 1898 (*English*).
Langelier (4 vols.), Montreal, 1905-08.
Lareau, Montréal, 1885 (*French*).
Loranger (Commentaire, &c.), 2 vols, Montréal, 1873, 1879 (*French*).
Lorrain, Montréal, 1890 (*French*).
Mathieu, Montréal, 1893, 1898 (*French*). 1907
McCord, Montreal, 1873, 1880 (*English*).
Mignault (Droit Civil, 7 vols), Montréal, 1895-1906 (*French*).
Rapports des Commissaires (Codification), 1875 (*French*).
Sharp (Annoté), Montreal, 1889, 1890, 1891, 1896 (*English*).
Thevenot D'Essaule, par Mathieu, Montréal, 1888 (*French*).
Walton, Montreal, 1907 (*English*).
Weir (R. S.), Montreal, 1898, 1900, 1903 (*English*).

CIVIL ENGINEERS.
Macassey and Strahan, London, 1890, 1897.

CIVIL GOVERNMENT, U.S.
Fiske, Boston, 1890.

CIVIL LAW
Jenks, London, 1905-6-7-8.
See also Civil and Roman Law, *ante*, and Droit Civil et Romain (*French*), *post*.

CIVIL PROCEDURE, CODE OF, QUEBEC, AND CODE DE PROCEDURE CIVIL DU BAS CANADA.
Beullac, Montreal, 1908.
Dorais & Dorais, Montréal, 1897, 1903, 1905 (*French*).
Doutre (2 vols), Montréal, 1867-69 (*Fr.*)
Editions Officielles, 1867, 1897 (*French*).
Foran, Toronto, 1879, 1886 (*English*).
Jacobs & Garneau, Montréal, 1903 (*Eng.* and *Fr.*).
Lorrain, Montréal, 1896, Les Codes, 1890 (*Fr.*)
Martineau & Delfausse, Montréal, 1899 (*Eng.* and *Fr.*)
Mathieu, Montréal, 1893 (*Fr.*) 1918
Mignault (Annoté), Montréal, 1891 (*Fr.*)
Mitchel & Snow, Montreal, 1897 (*Eng.*)
Official Code, 1897.
Taschereau, Quebec, 1876 (*Fr.*) 1910,
Weir (R. S.), Montreal, 1898, 1900, 1903 (*Eng.*)
Weir (W. A.), Montréal, 1889, 1890 (*Eng.*)
Wotherspoon (Manual), Montreal, 1880.

CIVIL SALVAGE.
Kennedy, London, 1891, 1907.

CLAIMS, COURT OF.
See Court of Claims Reports, 1st part hereof.

CLANDESTINE MARIAGE (*French*).
Auclair, Montréal, 1901.

CLASSIC DRAMA.
See World's Great Classics (2 vols.)

CLERGY AND CHURCH.
Cripps, London, 1889.
Smith, London, 1905.
See also Church Law, *ante*.

CLINIQUE SUR L'EMPRISONNEMENT (*French*).
Tardieu (Medico-Legale), Paris, 1867.

CLUB LAW.
Daly, London, 1889.
Leach (Cases), London, 1879.
Wertheimer, London, 1889.

COAL MINING.
Cockburn, London, 1902.

CODE CIVIL ALLEMAND, &c. (*French*).
Barre, Berlin and Paris, 1899.

CODE CIVIL DU BAS CANADA.
Vide Civil Code (L. C. and), Quebec, and Code Civil du Bas Canada, *ante*.

Cor [illegible]

[illegible], 7 vols., pam. 5-7,

CODE CIVIL FRANÇAIS ET CODE NAPOLÉON (*French*).
Acollas (Code Nap., 4 vols), Paris, 1874-5.
Allegre (2 vols), Paris et Lyon, 1888, 1902.
Bertauld (2 vols), Paris, 1869.
Biret (2 vols), Paris, 1824.
Boileux (Code Nap., 7 vols), Paris, 1866.
Brossard, Paris, 1841 [*Folio*].
Chassat, Mailher de (2 vols.), Paris, 1832.
Conference au (8 vols), Paris, 1805.
Dalloz (Annotés, 2 vols), Paris, 1873-74.
Dalloz (Nouveau, 4 vols), Paris, 1900-1907.
Daubanton (Dictionnaire), Paris, 1806.
Delsol (3 vols), Paris, 1867.
Delvincourt (3 en 2), 1823; (3 en 1) 1834.
Demante (Cours Analytique, 9 vols), Paris, 1881.
Demolombe (31 vols), Paris, 1860-82.
De Portal (Politique des lois civiles, 3 vols), Paris, 1873.
Dufour (4 vols), Paris, 1806.
Duranton (22 vols), Paris, 1844.
Duvergier (5 vols), Paris, 1835. *Vide* Toullier.
Favard de Langlade (8 vols), Paris, 1805; (9 vols), 1807-08.
Fenet (Recueil, 15 vols.), Paris, 1836.
Fuzier-Herman (Annoté, 2 vols), 1885.
Galliset (Corpus Juris Civilis), Paris, 1881 (4 to).
Duvergier (5 vols), Paris, 1835. *Vide* Toullier, continuation.
Favard de Langlade (8 vols), Paris, 1805.
Fenet (Recueil, 15 vols), Paris, 1836.
Fuzier-Herman (Annoté, 4 vols), 1885-1898.
Galliset (Corpus Juris Civilis), Paris, 1881 (*Tuarto*).
Gousset (Commenté, &c.), Paris, 1886.
Griolet et Verge (Petite Col. Dalloz), Paris, 1906.
Huc (Commentaire, 15 vols), Paris, 1892-1903.
Huc (Italien, &c., 2 vols), Paris, 1868.
Jouanneau & Solon (3 vols), Paris, 1805-08.
La Haye (Annoté), Paris, 1843.
Laurent (6 vols et Supp.), Brux et Paris, 1882-85.
Locre (Exprit du, 7 vols), 1807-14.
Locre (Proces-Verbaux, 5 vols.), Paris, 1803-04.
Mailher de Chassat. *Vide* Chassat *supra*
Maleville (Discussion, &c., 4 vols.), Paris, 1822.
Marcade (Explication, 6 vols), Paris, 1873
Mourlon (Repetitions ecrites, 3 vols), Paris, 1884
Pandectes Françaises, 15 vols, 1803-1806.
Pont (Code Nap., 2 vols), Paris, 1859.
Pont (Petits Contrats, 2 vols), Paris, 1877-78.
Pont (Sociétés, &c., 2 vols), Paris, 1880-1884.
Proudhon (Code Nap., 2 vols), Dijon, 1810.
Rivière, Helie et Pont, *Vide* page 239, *ante*.
Rogron (2 vols), Paris, 1877.
Scherer (et le Code Guillaume 2, 1900), Paris, 1903.
Serpillon (mois Avril, 1667), Paris, 1776.
Sirey (Codes Annotes), *Vide* page 257, *ante*.
Taulier (7 vols), Paris, 1840-48.
Teulet-d'Auvilliers (Code Nap.), Paris, 1856-57.
Toullier (14 vols), Paris, 1824-31.
Trippier, Paris, 1866.
Troplong (Droit Civil, etc. *Vide* pages 277, 278, *ante*.
Valette (Code Nap.), Paris, 1859.
Vazeille (Codes, Commentaires, etc., 3 vols), 1837, 1847.
Vigie (3 vols), Paris, 1905.

Marcadé (Explication), 1873
Mourlon (Répétitions écrites), 1884
Pandectes Françaises, 15 vols, 1803-1806
Pont (Code Nap., 2 vols), Paris, 1859
Pont (Petits Contrats, 2 vols), Paris, 1877-78
Pont (Sociétés, &c., 2 vols), Paris, 1880-1884
Proudhon (Code Nap., 2 vols), Dijon, 1810
Rogron (2 vols), Paris, 1877
Scherer (et le Code Guillaume 2, 1900), Paris, 1903
Serpillon (mois Avril, 1667), Paris, 1776
Sirey (Codes Annotés), *Vide* page 257, *ante*
Taulier (7 vols), Paris, 1840-48
Teulet-d'Auvilliers (Code Nap.), Paris, 1856-57
Toullier (14 vols), Paris, 1824-31
Trippier, Paris, 1866
Troplong (Droit Civil, etc. *Vide* pages 277, 278, *ante*
Valette (Code Nap.), Paris, 1859
Vazeille (Codes, Commentaires, etc., 3 vols), 1837, 1847
Vigie (3 vols), Paris, 1905

Collections
Larousse (Le.) 6e éd. Paris, 1914.

Code Criminel, 1670
Serpillon, Lyon, 1767.

Code de Commerce (*French*).
Alauzet (8 vols), Paris, 1879.
Anthoine de Saint Joseph. *Vide* Saint Joseph (Ant.), *post*.
Bédarride (5 vols), Paris, 1859, 1876.
Beslay (2 vols), Paris, 1867-69.
Bohl (Roumain), Paris, 1895.
Boulay-Paty (4 vols), Rennes, 1821.
Cohendy & Darras (2 vols), Paris, 1903-1908
Dalloz (Codes Annotés), Paris 1877.
Dalloz (Supplement), Paris, 1896-1905.
Goirand, London, 1880.
Horson (Questions, 2 vols), Paris, 1829.
Lareau (*Vide* Code Civil), Montréal, 1885.
Locre (4 vols), Paris, 1829.
Namur (Belge, 3 vols), Brux., 1884, 1887.
Pandectes Franc. (vols 19, 20), Paris.
Persil (Titre viii.), Brux., 1838.
Rivière, Helie et Pont, *Vide* page 239, *ante*.
Rogron (Explique, &c.), Paris, 1881, 1892
Saint Joseph (Concordance), Paris, 1851.
Sirey, Paris, 1898.
Sirey et Gilbert (Annotés), Paris, 1893-95.
Teulet-d'Auvilliers (Codes de Procedure, &c.), Paris, 1856-57.
Vincens (Legislation, &c., 3 vols.), Paris, 1834.

Code de Procédure Civile (*French*).
Berriat (2 vols), Paris, 1835.
Dalloz (Annotés), [illegible] 1876, 1893.
Locre (5 vols), Paris, 1816.
Locre (Legislation), vols 21, 22, 23.
Originale, Edition, Paris, 1806.
Pandectes Franc, vols 17, 18.
Rivière, Helie et Pont, *Vide* page 239, *ante*.
Rodière (2 vols), Paris, 1878.
Rogron (Explique, &c., 2 vols), Paris, 1863.
Teulet D'Auvilliers, Paris, 1856-57.
Thomine-Desmazures (2 vols), Caen, 1832.
Vide Quebec (et L. C.) Codes, pages 226, 227.
Vide Procedure Civile, *post*.

Code d'Organization Judiciare (*French*).
Dubarle (Allemand, 2 vols), Paris, 1885.

Code, &c., Montenegro (*French*).
Dareste et Rivière, Paris, 1892.

Code des Cures (*French*).
Salle (4 vols), Paris, 1780.

Code Explique de la Presse (*French*).
Barbière (2 vols et Supp.), Paris, 1887, 1895.

Code Guillaume 2 (1900) (*French*).
Scherer (Code Napoléon, 1804, &c.), Paris, 1903.

Code Justinien.
Guenos (3 vols), Paris, 1678.
Namur (Institutes, 2 vols), Bruxelles et Paris, 1888.

Code Maritime (*French*).
Beaussant (2 vols), Paris, 1840.

Code Municipal, Québec (*French*).
Bedard, Montréal, 1898, 1902, 1905.
Coupal (Formulaire), Montréal, 1897.
Lorrain (Codes, etc.), Montréal, 1890.
Mathieu, Montréal, 1886, 1894.
Weir, Montréal, 1903 (*English*).

Code général des lois pour la construction, 1888.
Dareste et Rivière. Paris, 1892.

Codes et traités
Lagentier, (L.) Paris, 1912.

CODE NAPOLÉON.
Vide Code Civil Français et Code Napoléon, *ante*.

CODE OUVRIER (*French*).
André & Guibourg, Paris, 1898.

CODE OF COMMERCE.
Goirand (French Code), London, 1880.
Mayer (French Code), London, 1887.

CODE OUVRIER (*French*).
André et Guibourg, 1895, 1898.

CODE PÉNAL (*French*).
Locre, vols 29, 30, 31
Pandectes Franc, vols 21, 25.
Rivière, Helie et Pont, *Vide* page 239, *ante*.
Teulet D'Auvilliers (Codes de Procedure, etc.), Paris, 1856-57.
Vide Crimes, etc.

CODE RURAL (*French*).
Boucher d'Argis, 2 vols, Paris, 1774.

CODE SCOLAIRE, QUEBEC (*French*).
De Cazes, Montréal, 1899.

CODES ANNOTÉS (*French*).
Crepon (L'Expropriation), Paris, 1899.
Dalloz, *Vide* page 71, *ante*. 1911
Fuzier Herman (4 vols), Paris, 1885, 1908.
Gilbert, *Vide* Sirey, etc., *post*.
Gousset (Code Civil), Paris, 1886.
La Haye (Code Civil), Paris, 1843.
Mailher de Chassat (Commentaire), Paris, 1832.
Maleville (Discussion, 4 vols), Paris, 1822.
Marcade (Explication, 6 vols), Paris, 1873-84.
Martineau & Delfausse, Montréal, 1899.
Potel, Paris, 1898
Sirey, Paris, 1868-69, 1875, 1882-86, 1893-1901. 1905, 1906
Sirey & Gilbert (Code de Com.), Paris, 1893-95.
Teulet-d'Auvilliers, Paris, 1856-57.

CODES BELGES.
Vide Belgique, *ante*.

CODES, CONCORDANCE ENTRE LES (*French*).
Saint Joseph, Paris, 1851.

CODES DU CONGO (*French*).
Vide page 127, *ante* (par Hebette et Petit), Bruxelles, 1892.

CODES FRANÇAISES (*French*).
Rivière et al (*Petit*), 1905. 1911 Petit, Maurice, 1946.

CODES FRANÇAIS CONFORMES AUX TEXTES OFFICIELS (*French*).
Rivière, Helie et Pont, Paris, 1905, 1908.

MICROCOPY RESOLUTION TEST CHART

ANSI and ISO TEST CHART No. 2

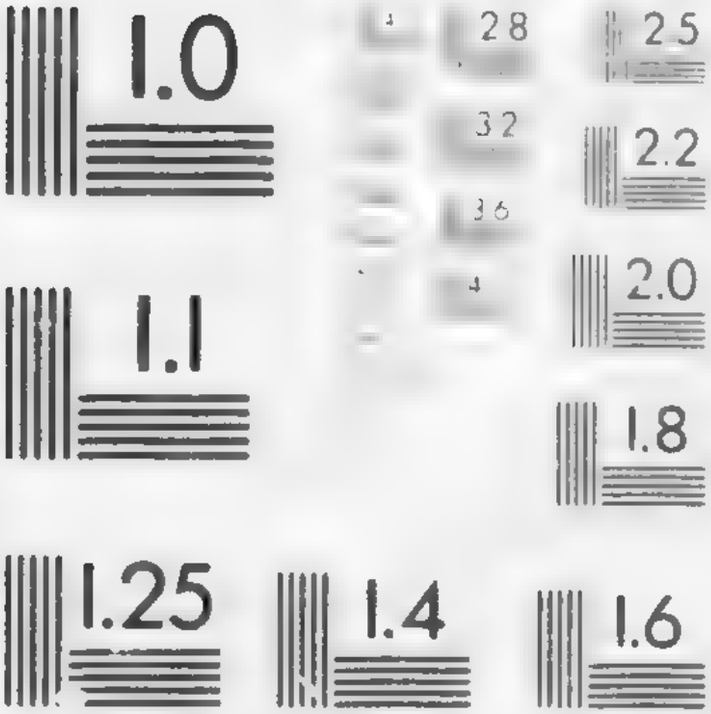

APPLIED IMAGE Inc

Corbitt Price —
Municipal bonds. 1911.

Colonial systems.
Bell, Virginia 1587-1606, N.Y. 1897

CODES MISCELLANEOUS.
Assam, 1867.
Baluchistan, 1900.
Bengal, 1889-90.
Bliss (California), St. Louis, 1887.
Bombay, 1894, 1896.
Burmah, 1899.
California, 1901.
Coorg, 1893.
Hammurabi, 1904.
Idaho (Annotated, 4 vols.), 1901.
Indian Penal, Calcutta, 1887.
Louisiana, 1882, 1900.
New York, Penal, 1890.
Philips (vol. 1, Penal Code), Calcutta, 1889.
Quebec, &c. *See* page 226, *ante*.
Randolph (Commercial Paper, 3 vols.), Jersey City, 1888.
West Virginia, by Worth, 1899.
See Codes, pages 57 and 58, *ante*.
See also Maritime Codes, page 174, *ante*.

CODICILES (*French*).
Vide Testaments.

COIF, ORDER OF.
Pulling, London, 1897.

COLLATERAL ATTACK.
Vanfleet, Chicago, 1892.

COLLATERAL SECURITIES.
Cavanagh (Money Securities), London, 1879, 1885.
Colebrook, Chicago, 1898.
Jones (Pledges, &c.), Boston, &c., 1883, 1901.

COLLECTED CASES.
Bruner, San Francisco, 1884.

COLLECTIVE OWNERSHIP.
Carr, Cambridge, Eng., 1907.

COLLISIONS AT SEA.
Lowndes (Ad. Law), London, 1867.
Marsden, London, 1885, 1891, 1897, 1904/1913
Preble (in U.S. Waters), Boston, 1886.
Smith (Leading Cases), Edinburgh, 1907.
Spencer, Chicago, 1895.

COLLISIONS DE NAVIRES (*French*).
Fremont (Code de l'Abordage, etc.), Paris, 1896.

COLONIES AND COLONIAL LAW.
Anderson & Webb (Col. Office List), London, 1888-89, 1895, 1900 to 1906.
Burge (Col. and For. Laws, 4 vols.), London, 1838.
Burge (Col. and For. Laws, vols. 1, 2), 1907-08.
Burge. *See* also below, Renton & Phillimore.
Clark, London, 1834.
[illegible], London, 1902, 1904
[illegible] & Phillimore (Reprint from Burge), London, 1907.
Tarring, London, 1882, 1893.
Todd (Parl. Govt.), London, 1894.
Trendell, London, 1886.

COMBAT, TRIAL BY.
Neilson, Glasgow, 1890

Corporations
Pyle, Howard, ed. N.Y. 1911

Commercial corporations (Mexican)
Zubler (E.E.) Mex. 1911

Com. Law of West & New Y.
Huberich. Lon. 1912.

COMBINES.
Beach (Monopolies, &c.), St. Louis, 1898.
Cook (Trade, &c.), Chicago, 1898. 1909
Eddy (Combinations, 2 vols.), Chicago, 1901.
Hirchl (Corporations), Chicago, 1896.
Ray (Contractual Limitations), Rochester, 1893.

COMMENTAIRES SUR LES LOIS (*French*).
Bibaud (du Bas Canada, 2 vols), Montréal, 1859.
Jousse (l'Edit d'Avril, 1695), 2 vols, Paris, 1764.

COMMENTARIES.
Campbell, London, 1907.

COMMERCANTS (*French*).
Bedarride, Paris, 1891.
Vide Code de Commerce, Droit Commercial.

COMMERCE AND COMMERCIAL LAW.
Bishop (2 vols.), Boston, 1882.
Can. Com. Law Reports, vol. 1 (1901), to 3 (1904). 16
Com. Cases, England, vol. 1 (1895), to 13 (1908). 14,
Desty (Rev. Stat. of U.S. relating to), San Francisco, 1879.
Dewey (Future Delivery, &c.), New York, 1886.
Duncan (Review Annual), London, 1885, 1886. Farleigh. London, 1910.
Goirand (French Code, &c.), London, 1880, 1896.
Hamlin, Boston, 1907.
Hargis (Com. Law, &c.), Nebraska, 1901.
Hurst & Cecil, London, 1891.
Interstate Com. Reports, vol. 1 (1887) to 13 (1908). 14 - 18
Judson (Interstate), Chicago, 1905.
Matthew (Practice, &c.), London, 1902.
Mayer (French Code), London, 1887.
McCulloch (Dictionary), London, 1882.
McMaster (Reversed Cases), N.Y., vol. 1 (1901) to 11 (1908) ~~12 (1909) 13~~ G14 (1911)
Platt (Code of Germany), London, 1900.
Randolph (Com. Paper, 3 vols.), St. Paul, 1899.
Ross (3 vols.), London, 1852.
Snyder (Anti-trust), New York, 1904.
Stickney (State Control), New York, 1897.

COMMERCE, CODE DE, ETC. (*French*).
Vide Code de Commerce, *ante*, et Droit Commercial et Droit Maritime, *post*.

COMMERCE (*French*).
Cequelin (Dictionnaire, 2 vols), 1859-61. Dict. universel (2 Vols.) 1863 4to.
Journal de Jurisprudence Com., etc., 1820-1907.
Journal des Tribunaux de Com., etc., 56 vols. 1852-1907.
Memorial du, etc. (par Lainne et al. 83 vols), Paris, 1837-78.
Muzard (Rep., etc., 2 vols), Paris, 1891-94.
Pardessus (Droit Com., 4 vols), Paris, 1856-57. Pardessus. 1811.
Rousseau (Sociétés, etc., 2 vols), Paris, 1878. Nouguier (3 Vols., 1844.
Vide Codes de Commerce, *ante*.

COMMERCIAL AGENCY.
Campbell (Sale of Goods), London, 1881, 1891.

Commercial Laws of the World.
Vol. 2 South America (Colombia)
7 & 8 North & Central America (U.S.)
21 Central Europe (France)
32 South Europe (Spain)
Commission, Paris.
Imprimerie Nationale, 1896.

Commission Law.
Daniels, London, 1900.

COMMERCIAL JURISPRUDENCE.
Story (Agency), Boston, 1882.
Story (Partnership), Boston, 1881.

COMMERCIAL PAPER.
Joyce (Defenses, &c.), Indianapolis, 1907.
Randolph (3 vols.), St. Paul, 1899.

COMMERCIALES INSTITUTIONS (*French*).
Boucher, Paris, 1801.

COMMISSION, CONTRAT DE (*French*).
Delamarre et Le Poitvin (6 vols), Paris, 1840-56.

COMMISSION MERCHANTS (Agents).
Evans (Remuneration), London, 1891, 1900.

COMMISSION, EVIDENCE ON.
Hume-Williams & Macklin, London, 1895.

COMMISSIONAIRES (*French*).
Bédarride, Paris, 1863, 1894.
Brocher (Operations de la Bourse), Paris, 1892.
Persil et al, Paris, 1836.

COMMIS-VOYAGEUR (*French*).
Rivière, Paris, 1863.

COMMON CARRIERS.
Lawson, St. Louis, 1880.

COMMON LAW, COMMENTAIRES, &c.
Blackstone. *See* first part hereof, page 29.
Brett (2 vols.), London, 1889, 1890, 1901.
Broome, London, 1885, 1888, 1896, 1900.
Broome & Hadley (4 vols.), London, 1869.
Curtis, Philadelphia, 1854, 1873.
Day (Practice), London, 1868.
Harrison (C. L. Procedure Act), Toronto, 1870.
Holmes, Boston, 1881.
Indermaur, London, 1885, 1901.
Indermaur (Leading Cases), London, 1886.
Kent (Am. Law, 4 vols), Boston, 1884.
Kent (International Law), Camb. and London, 1878.
Kerr (Student's Blackstone), London, 1890.
Kingsford (Blackstone), Toronto, 1896.
Leith & Smith (Blackstone), Toronto, 1880.
Phillimore (International Law, 4 vols.), London, 1879-1889.
Shirley (Leading Cases), London, 1883, 1886, 1891, 1896, 1900, 1904, 1908.
Smith (Manual), London, 1887, 1898, 1905.
Stephen (4 vols.), London, 1883, 1890, 1899.
Terry, Tokyo, 1906.
Walpole (Rubric), London, 1891.

COMMONS, DEBATES.
See Debates, first part hereof, page 74

COMMUNAUTE, ETC. (*French*).
Berard, Paris, 1903.
Huc (vol. 9), Paris, 1896.
Le Brun, Paris, 1754 [*Folio*].
Merlinac (2 vols), Paris, 1894.
Vide aussi Mariage, *post*.

COMMUNAUTÉS D'HABITANTS (*French*).
Freminville, Paris, 1770 [*Folio*].

COMMUNION À LA SAINTE TABLE, ETC. (*French*).
Toullier, Avignon, 1754.

COMMUNITY PROPERTY.
Rogers (Domestic Relations), Chicago, 1899.

COMPAGNIES (*French*).
Vide Sociétés.

COMPANIES AND COMPANIES LAW.
Beach (Priv. Corp., &c., 2 vols.), Chicago, 1891, 1905.
Beach (Pub. Corp., &c.), Chicago, 1893.
Beale & Wyman, Cambridge, U.S., 1902.
Bradly (Hand-book), London, 1900.
Brice (Ultra Vires), London, 1877, 1893.
Brown & Theobald (Ry.), London, 1881, 1888, 1899.
Buckley (Companies' Act), London, 1902. 1909
Buckly (Law and Practice), London, 1883, 1890, 1897.
Cook (Stock and Stockholders), New York, 1887.
Cox's Reports (5 vols.), London, 1867-73.
Emery, London, 1901. 1909.
Evans & Cooper (Notes), London, 1907.
Fitzpatrick & Fowke (Secty's Manual), London, 1901, 1902, 1908.
Foote & Everett (3 vols.), Cincin., 1892.
Glynne-Jones, London, 1902, 1905.
Godefroi & Short (Ry.), London, 1869.
Goodeve (Ry. Passengers, &c.), London, 1885.
Gore-Brown (Precedents), London, 1900, 1903.
Gore-Brown & Jordan, London, 1898, 1900, 1902, 1905, 1907. 1909. ~~10~~.
Hamilton, London, 1901. 1910. Can. ed. 1911.
Healy et al (Joint Stock), London, 1886, 1894.
Hurrell & Hyde (Joint Stock), London, 1889, 1890. 1907, 10.
Lindley, London, 1878, 1889, 1891, 1893, 1902, 1905.
Lorimer (Joint Stock), Edinburgh, 1884.
Mackenzie, Geare & Hamilton, London, 1893.
Manson (Bankruptcy, &c., Reports), vols. 1-15.
Manson (Trading), London, 1892.
Masten (Canadian), Toronto, 1901.
Megone (Reports), 2 vols., 1880-1890.
Morris, Holt & Gaudet, 1902 (*Paper cover*).
Nicolas, London, 1903; 1904. 1907.
Nunn, London, 1902.
Paine (Formation of), London, 1890.
Palmer (Parts 1, 2, 3). *See* page 211, *ante*. 1909.
Palmer (Private), London, 1891, 1895. 1909. 1911.
Parker & Clark, Toronto, 1909.
Parsons (Ry.), London, 1893.
Practical Hints (Forms), London, 1900.
Pulbrook, London, 1901, 1908.
Quebec Companies Law, 1907.
Rawlins & Macnaghton, London, 1901.
Redman (Ry. Carriers), London, 1880.
Rugg & Mossop, London, 1901.
Shelford (Joint Stock), London, 1870.
Simonson, London, 1901. 1910.
Smith, London, 1890, 1901, 1903. 1908, 1909
Smith & Stiebel, London, 1907.
Stephens (Joint Stock), Toronto, 1881.
Street (Pub. Stat. Undertakings), London, 1890.
Thring (Joint Stock), London, 1880, 1889.
Topham, London, 1904, 1908. 1910.
Warde (Shareholders, &c.), Toronto, 1888, 1892, 1898, 1900, 1907.
White (Canadian), Montreal, 1901.

Gaslbury (Guide) London, 1909
Lily & Hamilton. 14th ed. 1912.
Palmer (Co. Law) See p. 211.
Palmer (Forms) Lon. 1909.

[illegible] Public, [illegible],
[illegible] [illegible] [illegible]
[illegible], 1793-94.

[illegible] [illegible]
[illegible], [illegible]

COMPARATIVE JURISPRUDENCE.
Brodie-Innes (Comp. Prin.), London, 1903.
Goodnow (Comp. Administrative Law), New York and London, 1902.
Merrill, Boston, 1886.
Phillips (Criminal), Calcutta, 1889.

COMPARATIVE LEGISLATION.
See page 60, *ante*.

COMPENSATION.
Boyle & Waghorn, London, 1903.
Browne & Allan, London, 1896.
Browne, London, 1903.
Cripps, London, 1884, 1892, 1900, 1905.
Fletcher (Valuations, &c.), London, 1901.
Holmested (Workmen), Toronto, 1893.
Hudson (2 vols.), London, 1905.
Knowles, London, 1907.
Lloyd, London, 1882, 1895.
Mayer, London, 1903.
Richards & Soper, London, 1898.
Woolf & Middleton, London, 1886.
See Workmen, *post*.

Arnold, Lon. 1913
Berry (Workmen) Lon 1910
Berlin Lon 1909, 10.
Lorain Lon, 1910
Lawes (Industrial Diseases) London 1909
Lynn (Workmen), London, 1907.

COMPENSATION (*French*).
Desjardins, Paris, 1864.
Lair, Paris, 1862.

COMPÉTENCE, ETC. (*French*).
Chauveau (3 vols), Paris, 1841-44.
Rodière (2 vols), Paris, 1878.

COMPOSITION DEEDS (Arrangement with Creditors).
Laurence, London, 1892.
Munger, New York, 1879.
Winslow, London, 1885, 1887, 1888.

COMPOUND INTEREST.
Thoman, London, 1891.

COMPTE COURANT (*French*).
Clement (T.), Paris, 1889.

CONCILIATEUR, GUIDE DU (*French*).
Sauvalle, Montréal, 1899.

CONCORDANCE (*English*, also *French*).
Currier (Ry. Act), Ottawa, 1907, 1908.
Lawson (Words and Phrases), San Francisco, 1887.
Saint-Joseph, Anthoine de, 1851, etc., (4 vols), 1856.
Walker (Bible), London, 1895.

CONCURRENCE DELOYALE (*French*).
Pouillet (Marques de fabrique, etc.), Paris, 1883.
Vide Marques de fabrique, etc.

CONDITIONS IMPOSSIBLES, *etc.* (*French*).
Bartin, Paris, 1887.

CONDITIONS, SALES, AND CONDITIONAL SALES.
Barron, Toronto, 1890, 1907.
Haring (Manual of Prac.), New York, 1907.
Tremeear, Toronto, 1899.
Webster, London, 1889, 1896.

CONFEDERATION DOCUMENTS.
Pope, Toronto, 1895.
Wheeler, London, 1896.

Conflits de souverainetés. (French)
Bernard (en matière pénale), 1907.

Conférence de la Paix (French),
Bernard 1907, 1907.

[illegible]
Berrier [illegible], 1760.
De Jouy, [illegible]
Guenois (3 vols.), Paris, 1678.

[illegible]
Wi[illegible], Paris, 1898.

CONFLICT OF LAWS.
Beale (Cases) Cambridge, 1900, 1901, 1902.
Dicey, London, 1896, 1908.
Lafleur, Montreal, 1898.
Merrill, Boston, 1886.
Minor, Boston, 1901.
Story, Boston, 1883.
Von Savigny, Edinburgh, 1880.
Wharton, Philadelphia, 1881, 1905.
See International Law.

CONFLICTING CASES.
King (Texas), St. Louis, 1890.

CONGO (*French*).
Codes du (par Hebette et Petit), Brux. 1892.

CONSEIL D'ÉTAT (*French*).
Delvincourt (Jurisprudence), Paris, 1852.

CONSEIL JUDICIAIRE (*French*).
Legrand du Saulle (Med. Leg.), Paris, 1881.

CONSEIL SUPÉRIEUR DE QUÉBEC.
Edits et Ordonnances (3 vols.), 1854-56.
Jugements et délibérations (6 vols), 1885-91.
Milnes (Ordonnances, etc.), 1803, 1806. [*Folio*].

CONSEILS DE FAMILLE (*French*).
Bousquet (2 vols), Paris, 1813.
Le Senne, Paris, 1880.
Vide Minorite, etc., *post*.

CONSENT.
Chand, Bombay, 1897.

CONSOLIDATED ORDERS IN COUNCIL.
Bligh (Dom. of Canada), Ottawa, 1889.

CONSPIRACIES.
Eddy (Combinations, 2 vols.), Chicago, 1901.
Wright (Criminal), Philadelphia, 1887.

Constitutional History, myrond
Eulam. Lon. 1911.

Constitution
Union Vol. 1. Parliament; Lon. 1911.

CONSTITUTIONAL HISTORY AND LAW.

Anson, Oxford, 1886, 1892, 1896, 1897, 1907. 1908
Australia.
See Clark, below, 1901.
Bagehot, London, 1888.
Baker (U.S.), Chicago, 1891.
Baldwin (Supp. to 11 Peters), Phila., 1837.
Bateman (U.S.), St. Louis, 1876.
Black (U.S.), St. Paul, 1895. —— 1910
Black (Prohibitions), Boston, 1887.
Borgeaud, New York, 1895.
Bourinot (Canada), Montreal, 1888.
Boutwell (U.S.), Boston, 1895.
Broom, London, 1885.
Bump (Decisions), New York, 1878.
Clark (Australia), Melbourne, 1901. Chalmers. Lon. 1910.
Clement (Canadian), Toronto, 1892, 1904.
Cooley (U.S.), Boston, 1880, 1891, 1898.
Cooley (Limitations), Boston, 1883, 1890.
Courtney (Working Constitution of U.K.), New York, 1901. Dicey (Imp. U.K.) 1911
Dicey, London, 1889, 1893, 1897, 1902. 1905.
Doutre (Canadian), Montreal, 1880.
Forsyth (Cases and Opinions), London, 1869.
Foster (U.S.), Boston, 1895.
Freeman (Eng.), London, 1887. Gooch (Modern) Lon. 1911
Gilbert (Sir J.), Cases in Law and Equity at page 447 thereof. Lect. on, Beale 1913.
Gneist (Eng., 2 vols.), London, 1886, 1889.
Gooch (Canada), Ottawa, 1867.
Hall (Foreign Powers), London, 1894.
Hallam (Eng., 3 vols), London, 1884. Hall, Law, Chic. 1911.
Hare (U.S., 2 vols.), Boston, 1889.
Houston (Canada), Toronto, 1891.
Indermaur & Thwaites (Student's Guide), London, 1900.
Kelke (Cons. and Cases, Law), London, 1907.
Landon (U. S.), Boston, 1900. Moore, Australian, Melb. 1910
Maitland (of England), Camb., ~~1907~~. 1908.
Marshall's Decisions, Chicago, 1903.
May (Eng.), London, 1889.
Miller (U.S.), New York, 1891.
Munroe (Canada), Camb., Eng., 1889. Morgan, Words, &c, Lon. 1910.
Ordroneaux (U.S.), Philadelphia, 1891.
Patterson (Federal Restraints), Phila., 1888.
Pike (House of Lords), London, 1894.
Pomeroy (U.S.), Boston and N.Y., 1888.
Ridges (England), London, 1905.
Robertson (Select Statutes), London, 1904.
Sedgwick, New York, 1874.
Spirit of our Laws (Author's name not given), London, 1906.
Stimson (Fed. and State, U.S.), Boston and London, 1908.
Story (U.S., 2 vols.), Boston, 1873, 1891.
Stubbs (Eng., 2 vols.), Oxford, 1883.
Stubbs (Select Charters), Oxford, 1895.
Taswell-Langmead (Eng.), London, 1886, 1890, 1905. 1911.
Taylor (Eng.), Boston and N.Y., 1890, 1904. Thwaites. Lon 1911
Terry (Anglo-American), Phila., 1884.
Thayer (Cases, 2 vols.), Camb., U.S., 1895.
Thomas (Leading Cases), London, 1885, 1901.
Tiedeman (State and Federal Control, 2 vols.), St. Louis, 1900.
Wilshere (Analysis), London, 1902. Wilson Proc. Constitutional, Lon 1911

Constitutions (French)
Hélie, de la France, 1880.

Contemporaine (Revue, French)
Revue de l'Est, Paris, 1880-1903.

Contingent of Louis
Jaucourt. Hon. 1711.

Convention
Lyle (L.) 3d ed. 1710.

CONSTRUCTEURS ET CONSTRUCTIONS (*French*).
Clerault (Etablissements), Paris, 1845.
Cuenot (Eleves, etc.), Paris, 1892.
Demombynes (2 vols), Paris, 1881, 1883.
Desplanques (Entrepreneurs), Paris, 1878, 1882, 1885.
Frémy-Ligneville (Batiments, etc., 2 vols), Paris, 1881.
Larcher, Paris, 1894.
Perrin (Code ou Dictionnaire), Paris, 1864, 1896, 1899, 1904. 1911
Ravon & Collet-Corbinnière (Dictionnaire, 4 vols), Paris, 1901.
Rendu (Dictionnaire), Paris, 1866.
Rozet (Dictionnaire, etc.), Paris, 1891.

CONSTRUCTION OF STATUTES.
See Interpretation and Construction, &c., *post*. page 482.

CONSULAR JURISDICTION.
Piggott, London, 1892, 1907.

CONTEMPT OF COURT, &c.
Morgan (Literature, &c., Book I., chap. 3), New York, 1875.
Oswald, London, 1892, 1895. 1911
Rapalje (Civ. and Crim.), New York, 1884.
Thomas (Constructive Contempt), St. Louis, 1904.

CONTESTED ELECTIONS.
See Am. Contested Election Cases, in first part of Catalogue, page 7.

CONTIGUITÉ (*French*).
Perrin (Code ou Dictionnaire, etc.), Paris, 1864, 1904.
Vide Servitudes, *post*

CONTINGENT REMAINDERS.
Fearne (2 vols.), London, 1844.
Fearne (Epitome), Philadelphia, 1878.

CONTRACTS.

Addison, London, 1883, 1892, 1903. 1911.
Anson, Oxford, 1884, 1886, 1894, 1895, 1899, 1903, 1906. 1913.
Beach (2 vols.), Indianapolis, &c., 1896.
Benjamin, Indianapolis, 1907.
Bishop, Chicago, 1887, 1907.
Bishop (Non-Contract Law), Chicago, 1889.
Blackburn (Sale, &c.), London, 1885. — 1913.
Buckler (Roman Law), London, 1895.
Carter, London, 1902. 1913.
Chitty, London, 1881, 1890, 1896, 1904. 1909
Clark, St. Paul, 1894.
Dewey (Future Delivery), New York, 1886.
Emanuel, London, 1906.
Emden (Building), London, 1895, 1907.
Finch (Cases), Camb., London, 1886, 1896.
Fry (Spec. Perf.), London, 1881, 1892.
Greenhood (Public Policy), Chicago, 1886.
Hare, Boston, 1887.
Hammon, St. Paul, 1902.
Harriman, Boston, 1901.
Hilliard (2 vols.), Philadelphia, 1872.
Hudson (Building, &c.), London, 1891, 1895, 1907.
Huffcut & Woodruff (American Cases), Albany, 1900.
Hughes, Chicago, 1903.
Jenks (Book 2), London, 1907.
Jolly (Restraint of Trade), London, 1900.
Jones (Construction, &c.), New York, 1886.
Keener (Cases), New York, 1898.
Keener (Quasi), New York, 1893.
Langdell (Sel. of Cases, 2 vols.), Boston, 1879.
Lawson, St. Louis, 1880, 1905.
Leake, London, 1878, 1892, 1902, 1906. 1912
Macassey & Strahan (Civil Engineers), London, 1890, 1897.
Macey (Building), London, 1902.
Morgan (Literature), Book 3, chap. 6.
Moyle (Sale in the Civil Law), Oxford, 1892.
Page (3 vols.), Cincinnati, 1905.
Parsons (3 vols.), Boston, 1883, 1893, 1904.
Plumptre (Simple), London, 1897.
Pollock, London, 1885, 1889, 1894, 1902, 1906. 1911.
Pomeroy (Specific Performance), New York, 1897.
Redfield (Railways, 2 vols.), Boston, 1873, 1888.
Ross (Contract of Sale, 3 vols.), London, 1852.
Scrutton (Affreightment), London, 1886, 1890, 1893, 1899, 1904.
Smith, London, 1885.
Story, Boston, 1874.
Street (vol. 2), Northport, 1906.
Turner (Pawn), London, 1883.
Wharton (2 vols.), Philadelphia, 1882.
Williston (Cases), Boston, 1904.

Ashley, Bos. 1911.
Beecher, Detroit, 1913.
Harris, Chi. 1910
Sandrius, Austin. 1911.

CONTRACTS, SPECIFIC PERFORMANCE OF.
See Specific Performance, *post*.

CONTRACTUAL LIMITATIONS.
Ray, Rochester, N.Y., 1885, 1892.

CONTRAINTE PAR CORPS (*French*).
Huc (12 vols), Paris, 1899.
Lemieux, Montréal, 1896.
Troplong, Paris, 1847.

Contre-allies (French)
Paris 1779.

Contrimoin, French,
Lessier, Distributio, par, 1670

CONTRATS (*French*)
Baudry-Lacantinerie, Paris, 1899.
Cellier (Formules, &c.), Paris, 1844.
Chassan (Contraventions, etc., 2 vols), Paris, 1851.
Demolombe (Cours de Code Civil) vols 24 à 30.
Guillouard, Paris, 1884 (1885, 1889), 1892, 1894.
Huc (vols 7, 8 et 11), Paris, 1894-95, 1898.
Lambert (en faveur de Tiers), Paris, 1893.
Pardessus (2 vols), Paris, 1809.
Pont (Petits, 2 vols), Paris, 1877-78.
Solon (Nullité, 2 vols), Paris, 1835.
Troplong (Aleatoires), Paris, 1845.
Troplong (Mariage, 4 vols), Paris, 1851
Troplong (Société, 2 vols), Paris, 1843.

Pezaire. Paris 1877.
Cacarias (Innommés), 1866
Beurnoir. 1900.

CONTRATS DE MARIAGE (*French*).
Vide Mariage, *post*.

CONTREFACONS DES INVENTIONS (*French*).
Blanc, Paris, 1838.
Darras, Paris, 1895 [4 to].
Gastambide, Paris, 1837.
Nouguier, Paris, 1856.
Pouillet (Brevets d'Invention), Paris, 1889, 1899. 1909.
Pouillet (Marques de Fabric), Paris, 1883. 1906.
Rendu (vol. 2), Paris, 1880.
Vide Inventions Brevetées, *post*.

CONTRIBUTIONS DIRECTES (*French*).
Durieu (2 vols), Paris, 1876.

CONTRIBUTORY NEGLIGENCE.
See Negligence, *post*.

CONVENTIONS (*French*).
De Montluel (Instruction), Paris, 1779.
Rondonneau (Collection des Lois, etc.), 1793-95.
Solon (Nullité, 2 vols), Paris, 1835.

Delenac (de Loutrat), Paris, 1911.

CONVERSIONS (*French*).
Grenier (Donations, etc.), 2 vols, 1812.

Co-operation, Trade,
Sale, 1906.

Coronation. King George & Queen Mary.

CONVEYANCING.

Birdseye, New York, 1899.
Bump (Fraud), Baltimore, 1882; Washington, 1896.
Bythewood *et al* (by Robbins, 7 vols.), London, 1887-1889.
Bythewood *et al* (Supplement), London, 1893.
Davidson, London, 1885, 1890.
Deane, London, 1883
Edwards, London, 1888, 1891, 1896, 1904.
Elphinstone, London, 1894, 1900.
Greenwood, London, 1882, 1897.
Haliday, London, 1900.
Hayes (Concise), London, 1882.
Hunter, Toronto, 1897.
Indermaur, London, 1884, 1900.
Indermaur & Thwaites (Students' Guide), London, 1897, 1904. 1913
Jones (Forms), New York, 1894.
Jones (Forms 5th Edition), Indianapolis, 1899.
Kelly's Draftsman, London, 1900.
Key & Elphinstone (2 vols.), London, 1890, 1897, 1902. 1909
O'Brien, Toronto, 1893. 1906, 1910,
Preston, vols. 1 (1819), 2 (1825), 3 (1829), London.
Prideaux & Whitcombe (2 vols.), London, 1885, 1889, 1895, 1900. 1911
Robbins. *See* Bythewood above.
Sheppard (Common Assur.), London, 1826.
Smith (J. W.), (Real and Personal Property, &c., 2 vols.), London, 1884.
Strachan, London, 1901.
Strahan, London, 1900.
Wait (Fraud), New York, 1884, 1889, 1897.
Wilkinson (Precedents), London, 1897.

Hood & Willis. London, 1909.
Hunter. Toronto. 1910.
Hunter. Portland. 1881.
Hunter. Toronto. 1910.

CONVICTIONS.

See Summary Convictions, *post*.

COPYRIGHT.

Briggs (International), London, 1906.
Bump (Patents, &c.), Baltimore, 1884.
Chamier, London, 1895.
Cohen, London, 1896.
Coppinger, London, 1881, 1893, 1904.
Drone (Intel. Prod.), Boston, 1879.
Edmunds, London, 1895.
Edmunds & Bentwich, London, 1908.
Fisher & Strahan (Law of the Press, Chap. 4), London, 1891.
Hinkson, London, 1903.
Knox & Hind, London, 1899.
Lancefield (Notes), Hamilton, 1901.
Law (S. D.), (Digest of Am. Cases on Patents, &c.), New York, 1866.
McGillivray, London, 1902, 1906.
Morgan (Literature, Book 3, chaps. 1, 2 and 3), New York, 1875.
Scrutton, London, 1883, 1890, 1896, 1903.
Shortt, London, 1884.
Slater, London, 1884.
Strahan (Notes), London, 1907.
Winslow (Artistic), London, 1889.
See also Patents, &c., *post*.

Bowker (M. R.) Bos. 1912.
Hurrell. Lon. 1912.

CORONERS.

Poys, Toronto, 1893, 1905.
Huband (Juries), Dublin, 1896.
Jervis, London, 1880, 1888.
McMahon, Montreal, 1907.
Taylor, London, 1893.

CORPORATE BONDS AND MORTGAGES.

Jones, Boston, 1890, 1907.

CORPORATE MANAGEMENT
Conyngton, New York, 1901

CORPORATE SECURITIES, RAILROAD, &c
Jones, Boston, 1879, 1890, 1907

CORPORATION CASES
See Am. and Eng. Corp. Cases. Am. Corp. Cases. Am. Railroad and Corp. Cases. (Last part of Catalogue.)

CORPORATIONS, GENERAL AND PRIVATE
Abbott (Municipal, vols. 1, 2, 3), St. Paul, 1905, 1906.
Adler (A Summary), London, 1903.
Alger (Promoters, &c.), Boston, 1897.
Am. and Eng. Corporation Cases.
Am. Corporation Cases.
Am. Corporation Legal Manual, vol. 8, 1900.
Am. Railroad and Corporation Reports.
Angell & Ames (Private), Boston, 1882.
Annotated Corp. Laws (3 vols.), Albany, 1899.
Arnold (Municipal), London, 1883, 1894.
Beach (Private), Chicago, 1891, 1893, (3 vols.), 1905.
Beale (Foreign), Boston, 1904.
Botsot (By-Laws), St. Paul, 1902.
Carr, Cambridge, Eng., 1905.
Clark & Marshall (Private, 3 vols.), St. Paul, 1901.
Clephane (Business), St. Paul, 1905.
Cook (W. A.), (Having a Capital Stock, 3 vols.), Chicago, 1898, 1903, 1908. Vol. 4
Cook (W. W.), (Stock and Stockholders), New York, 1887.
Cousineau, Montreal, 1901.
Dean (Cases), New York, 1906.
Dillon (Municipal, 2 vols.), Boston, 1881, 1890.
Elliott (Private), Indianapolis, 1900.
Emery (Foreign), London, 1908.
Frost, Boston, 1905, 1906.
Grant, Philadelphia, 1854.
Harris (Damages by, in 2 vols.), Rochester, New York, 1892.
Harvey, New York, 1906.
Hirchl (Combinations), Chicago, 1896.
Hunter (Insurance Corp. Act.), Toronto, 1892.
Ingersoll (Public), St. Paul, 1904.
Jones (Bonds, &c.), Boston, 1890, 1907.
Jones (Negligence of), New York, 1892.
Jones (Railroad, &c., Securities), Boston, 1879, 1890, 1907.
Mann (Foreign), Albany, 1906.
Morawetz (Private), Boston, 1882, 1886.
Municipal Corp. Cases (U.S., 11 vols.), 1900-1904.
Palmer (Pamphlets). London, 1891, 1895.
Rawlinson (Municipal, 2 vols.), London, 1884, 1903.
Redfield (Ry., 2 vols.), Boston, 1873, 1888.
Reese (*Ultra Vires*), Chicago, 1891.
Smith (Municipal, 2 vols.), Indianapolis, 1903.
Snyder (Religious), New York, 1887.
Spelling (Private, 2 vols.), New York, 1892.
Taylor (Private), Philadelphia, 1888, 1898, New York, 1902.
Thompson (Liability, &c., 2 vols.), St. Louis, 1880; San Francisco, 1887.
Thompson (Private, 7 vols.), San. Francisco, 1895-1898.
Tiedeman (Municipal), New York, 1900.
Waterman (other than Municipal, 2 vols.), New York, 1888.
Weir (Banking), Montreal, 1888.
Wood (by Field), Albany, N.Y., 1883.
Wood, Indianapolis, 1906.

Constantineau (Nezaets, &c.) cor. 1910
Elliott (Public), Inc. 1910
McLaughlin (2 Vols) Inc. in 1908
McLaughlin Inc. 1911.
Thompson (1 Vols.) Indianapolis 1909
1907 Wagener Cor. 1911.
White. N.Y. 1907.

Pomes d'Orpheo, French,
Dominicaine, etc., in folio, 1844.
[illegible] Dominicaine, &c., 1844.

CORPORATIONS (*French*).
Vide Societes.

CORPUS JURIS CIVILIS.
Friesleben, Coloniae Munitianae, 1789
Galisset, Paris, 1881 [4 to.

CORRUPT PRACTICES.
Carter, London, 1883.
Jelf, London, 1895, 1905
Mattinson & Macaskie, London, 1884, 1892.

CORRESPONDENCE, ETC. (*French*).
Rousseau, Paris, 1877.

COSTS
Cameron, Toronto, 1901.
Emden (in winding-up cases), London, 1883, 1888, 1891
Ewart (Canadian Courts), Toronto, 1888.
Hale (Book-keeping), London, 1884.
Johnson, London, 1901.
Layton (Models of), London, 1891.
McAndrew, Toronto, 1897.
Morgan & Wurtzburg, London, 1882.
Pridmore (Scott), London, 1891, 1899, 1907.
Scott (Editions of Pridmore), London, 1891, 1899, 1907.
Summerhays & Toogood, London, 1896, 1905
Widdifield (Taxation), Toronto, 1891. 1911

CO-TENANCY AND PARTITION.
Freeman, San Francisco, 1884.

COUTUMIER, GENERAL (*French*).
Richebourg (4 vols), Paris, 1724 [*Folio*].

COUNTY COURTS.
Bingay (Manual, Nova Scotia), Toronto 1891.
Gorman (Ontario), Toronto, 1892. 1910

COUR DE CASSATION (*French*).
Journal des Audiences (22 vols), Paris, 1809-24.
Tarbe, Paris, 1840.

COURT-HAND RESTORED.
Wright, London, 1879.

COURS D'EAUX (*French*).
Bordeaux, Paris, 1849.
Championnière, Paris, 1846.
Daviel (3 vols), Paris, 1845.
Plocque (3 vols), Paris, 1873, 1875, 1879.

COURS ET TRIBUNAUX (*French*).
Morin (Discipline des, 2 vols), Paris, 1868.

COURS SOUVERAINES, ETC. (*French*).
Blondeau et Guéret (Journal du Palais, 2 vols), Paris, 1755 [*Folio*].
De Ferriere (Bacquet, 2 vols), Lyon, 1774 [*Folio*].

COURTIERS (*French*).
Bedarride (Bourses de Commerce, etc.), Paris, 1862, 1894.
Buchére (Operations de la Bourse), Paris 1892.

COURTS.
Brodie-Innes (Comp. Princ.), London, 1903
Brown (Jurisdiction), Chicago, 1891.
Nott & Huntington (Claims, U.S.).
See Court of Claims, first part of Catalogue.
Oswald (Contempt of), London, 1892, 1895
Tothill (Chancery), London, 1820.

Coutumes de Normandie, (French)
Rouen, 4to., 1766.

Coutume de Normandie, (French)
Rouen, Duck. 4 vols. 4to., 1780-82.

Coutume d'Orleans, (French).
Orleans, (Paris), 1724.

Coutume de Poitou, (French)
Poitiers, 4 vols. 12mo., Poitiers 1727.

Coutumes de France
Paris, 4to., Leiden, 1768.

Coutumes de Paris, (French)
Paris, 4to., 1605.

Coutumes du Bailliage de Senlis,
(French), Paris, 4to., 1775.

Coutumes Locales, (French)
Paris, 12mo., 1787.

Coutumes Générales, (French)
Paris, 4to., 1784.

COUTUME DE PARIS (*French*).
Brodeau (2 vols), Paris, 1658 [*Folio*].
De Ferrière (4 vols), Paris, 1714 [*Folio*].
Du Moulin (2 vols), Paris, 1615 [*Folio*].
Duplessis (2 vols), Paris, 1754 [*Folio*].
Ferrière (Claude de), 2 vols, Paris, 1788.
Le Maistre, Paris, 1741 [*Folio*].
Ramsay, Montréal, 1894.
Troncon, Paris, 1652 [*Folio*].

COUTUME DE TROYES (*French*).
Le Grand, Paris, 1737 [*Folio*].

COUTUMES (Bib.), (*French*).
Berroyer et de Lauriére, Paris, 1699.

COUTUMES DE LA PREVOTÉ ET VICOMTÉ DE PARIS (*French*).
De Laurrière (3 vols), Paris, 1777.

COUTUMES DES DUCHE, ETC. (*French*).
Pothier, Paris, 1772.

COUTUMES, DROIT COUTUMIER (*French*).
Beaune, Paris, 1880 5 (4 vols.) 1883-1889.
Dupin & Laboulaye (2 vols), Paris, 1846.
Ricard (d'Amiens, 2 vols), Paris, 1713 [*Folio*].
Rousseaud de La Combe, Paris, 1753 [*Folio*].

COVENANTS.
Brown (Land), London, 1907.
Hamilton, London, 1888, 1904.
Matthews (in Restraint of Trade), London, 1893.
Rawle (for Title), Boston, 1873, 1887. Tolley (Restrictive), London, 1907
Sims, Chicago, 1901.

COVERTURE.
Ewell (Disabilities, &c.), Boston, 1876, 1891.
Tyler (Infancy and), Albany, 1882.

CRÉANCES, CESSION, ETC. (*French*).
Capmas (Revocation, etc.), Paris, 1847.
Huc (2 vols), Paris, 1891. Mouyel. 1859.
Vide Banqueroutes, *ante*.

CRÉDIT DE COMMERCE (*French*).
Boucher (2 vols), Paris, 1808.

CREDITORS.
Bump (Fraud, &c.), Baltimore, 1882, 1896.
Laurence (Deeds of Arrangement), London, 1892, 1902.
Robson (Private Arrangements), London, 1890.
Smith (Eq. Remedies), Chicago, 1899.
Wait (Fraud, Conv.), New York, 1884, 1889, 1897.

CRIEES, ETC. (*French*).
Thibault (2 vols), Paris, 1769.

CRIMEAN CAMPAIGN.
Vieth, Montreal, 1907.

CRIMES.
Allen (Evidence Act), London, 1898.
Archbold (Crim. Pleading, Evidence and Practice), London, 1878, 1886, 1893, 1900, 1905. 1910
Bennett & Heard (Leading Cases), Boston, 1869.
Bishop (2 vols.), Boston, 1882; Chicago, 1890, 1892.
Bishop (Procedure), Boston, 1880; Chicago, 1895.

Coulthard, J. [illegible],
[illegible] (Nouv. [illegible]) 1881.
[illegible] (Rev. [illegible]), 1875.
[illegible] (J. [illegible])
[illegible] 1871.
[illegible] (Rev.) 1864.

[illegible] (J. [illegible])
[illegible], 1877.

[illegible] [illegible] (J. [illegible])
[illegible] 3 Vols., 1877-1878.

Coulthard, [illegible] (J. [illegible])
[illegible] 1867.

([illegible] [illegible])
[illegible] 1878.

CRIMES—Con.

Bishop (Statutory), Boston, 1883, 1901
Bowen-Rowlands, London, 1904
Brown, Boston, 1892
Burbidge (Canada), Toronto, 1890
Campbell, New York, &c., 1902.
Canadian Criminal Cases, vols. 1 (1898) to 12 (1907). 13, 14, 15
Carrington (Supplement), London, 1827
Central Crim. Court Sessions Papers (140 vols.), 1831-1904.
Chitty (4 vols.), London, 1816.
Clark & Marshall (2 vols.), St. Paul, 1900.
Cox, Criminal Cases, vols. 1 to 20 (1843 to 1906). 21 (1909)
Crankshaw, Montreal, 1894, 1899, 1902, 1907 1910
1910 Criminal Law Magazine (18 vols.), Jersey City, 1880-96.
Desty (American), San Francisco, 1882.
Everest (Defence of Insanity), London, 1889.
Foran (Canada), Toronto, 1889.
Harris, London, 1886, 1889, 1892, 1896, 1901, 1904, 1908.
Indian Penal Code, Calcutta, 1887.
Kenny (Eng. Crim. Law Cases), Camb. 1901.
Kenny (Outlines), Cambridge, 1902. 1909,
Lanctot (Criminal Code of Canada), Montreal, 1901.
Lawson (Defence of Insanity), St. Louis, 1884
Lear (Crim. Code of Canada), Toronto, 1908.
McClain (2 vols.), Chicago, 1898
Mayne (India), Madras, 1896
May, Boston, 1905
McCressan, Schultz & Harper (Digest of Can. Crim. Case Law), Toronto, 1908
Mead & Bodkin, London, 1890.
Mercier, Oxford, 1905.
Mews Digest (1756-1883), London, 1884
New York Code, 1890.
Phillips, Calcutta, 1889.
Rapalje (Larceny, &c.), Chicago, 1892
Rapalje (Procedure), San Francisco, 1889
Roscoe (Evidence), London, 1884, 1890, 1898, 1908.
Russell (2 vols.), London, 1857
Russell (3 vols.), London, 1877, 1896. 1910,
Saunders (Children, &c.), London, 1887
Saunders (Indictments, &c.), London, 1889.
Shirley (Leading Cases), London, 1888.
Shirley (Sketches), London, 1880, 1889
Shortt (Informations), London, 1887
Snow (Criminal Code of Canada), Montreal, 1901, 1908
Stephen Digest, London, 1883, 1887, 1894, 19
Stephen (History, 3 vols.), London, 1883
Stephen (Procedure), London, 1883
Tallock (Penological), London, 1896
Taschereau (Statute Law), Toronto, 1888
Taschereau (Code), Toronto, 1893
Thompson (Trials), Chicago, 1889
Thwaites (Guide), London, 1900. 1910
Tremeear (Criminal Code), Toronto, 1902, 1908.
Warburton (Leading Cases), London, 1892, 1908.
Wharton (2 vols.), Philadelphia, 1885
Wharton (Evidence), Philadelphia, 1884
Wharton (Pleading and Practice), Philadelphia, 1881, 1889.
Wilshire, London, 1906
Wright (Conspiracies), Philadelphia, 1887

Lumine [illegible]
Mus is. 1st ed. 1713

[illegible] Lodi [illegible]
Tradition. N.Y. 1[illegible]

[illegible]
[illegible] Bart's &c.) London 1908

[illegible] (French)
[illegible] (v. [illegible] & 2 Vols.) 1[illegible]

CRIMES, DROIT CRIMINEL (*French*).
Bonnier (2 vols), Paris, 1862, 1888.
Dandurand (Juge de Paix), Montréal, 1891.
Dandurand & Lanctot, Montréal, 1890.
Desquiron, Paris, 1711.
Locre (vols 25-31), Paris, 1832.
Maudsley, Paris, 1901.
Pendectes Franc. (Instructions, vols. 21-22), Paris, 1809.
Rivière, Helie et Pont (Code Franc.), *Vide* page 239, *ante*.
Teulet-d'Auvilliers (Codes), Paris, 1856-57.

CROSS EXAMINATION.
Wellman, New York, 1905.

CROSSINGS.
Thornton (Ry. Fences, &c.), Indianapolis, 1892.

CROSS-REFERENCES, TITLES AND.
Shibley (Pamphlet), 1890.

CROWN.
Anson, London, 1892, 1896, 1907. 1908
Chitty (Prerogative), London, 1820.
Foster (Cases), London, 1809. 1792.
Robertson (Civil Proceedings), London, 1908.

CROWN LANDS.
Hardy (Ontario), Toronto 1890.
Kennedy (Ontario), Toronto, 1891.

CROWN OFFICE.
Archbold (Practice of), London, 1844.
Short (Rules and Forms), London, 1886.
Short & Mellor (Practice), London, 1890, 1908.

CROWN PLEAS.
Hale (2 vols.), London, 1800.
Hawkins (2 vols.), London, 1824.
Maitland, London, 1884.
Selden Society (Select, 1200-1225), vol. 1, 1887.

CROWN PRACTICE
Grady & Scotland, London, 1844.
Gude (2 vols.), London 1828.

CROWN RIGHTS IN SEA-SHORES, &c.
Hall, London, 1875.

CRUE DES MEUBLES (*French*).
Boucher, Paris, 1741.

CURATELLES (*French*).
Chardon (des Trois Puissances, 3 vols), Brux, 1843.
De Croos (Tutelles, 2 vols), Paris, 1885.
Dufour (Tutelle, etc.), Lille, 1877.
Mesle (Minorities, etc.), Paris, 1775 [*Folio*. Sirois, Que. 1911.

CURÉS ET MARGUILLIERS (*French*).
Affre (Adm. Temporelle), Paris, 1835. Baudry, Montréal, 1872.
André (2 vols), Paris, 1847.
Carré, Rennes, 1824.
Jousse, Paris, 1769. La Fontaine, Que. 1787.
Mignault (Droit Paroissial), Montréal, 1893.
Vide Ecclesiastiques, etc., *post*.

COURTESY
Rogers (Dom. Relations), Chicago, 1899.

CUSTODY OF CHILDREN
Hochheimer (Infants), Baltimore, 1887.
Rogers (Dom. Relations), Chicago, 1899.

[illegible]

[illegible], [illegible], [illegible], 1886.

CUSTOMS.
Elmes (Law of), Boston, 1887.

CUSTOMS REGULATIONS.
United States, Washington, 1892.

CUSTOMS, USAGES AND
Brown, London, 1875.

CYCLOPEDIAE.
See Encyclopediae, *post*.

CYCLOPEDIC DICTIONARY OF LAW.
Shumaker & Longsdorf, St. Paul, 1901.

CY PRES.
McGrath, Philadelphia, 1887.

D

DAMAGES.
Field, Des Moines, 1881. Arnold, Lon. 1913
Hale, St. Paul, 1896.
Harris (by Corporations, 2 vols.), Rochester, N.Y., 1892.
Joyce (3 vols.), New York, 1903-4.
Mayne & Smith, London, 1884, 1894, 1899, 1903. 1909
Mechem (Cases on), St. Paul, 1898, 1902 Roscoe (Collisions) Lon. 1909.
Sayer, Dublin 1792.
Sedgwick (3 vols.), New York, 1880, 1891.
Smith (Scotland), Edinburgh, 1889.
Sutherland (3 vols.), Chicago, 1884, 1893, 1903.
Voorhies, Norwalk, Ohio, 1903.
Watson, Charlottesville, 1901. Willis. St. P. 1910

DANEMARK, DROIT CIVIL (*French*).
Vide Scandinave, per Lehr, Paris, 1901.

DANEMARK, LOIS MARITIMES (*French*).
Vide Scandinaves (par Beauchet), Paris, 1895.

DATES.
Haydn, Toronto, 1898.
Little (Classified), New York and London, 1900. Dobson. London, 1909.

DEATH DUTIES.
Cartmell (Finance Acts, &c.), London, 1901.
Freeth (Estate Duty), London, 1895, 1901.
Hanson (Estate Duty), London, 1904.
Hudson, London, 1896.
Norman, London, 1892, 1899.

DEBATES.
See page 74, hereof. 20 d. . .

DEBENTURES.
Palmer (8th, 9th and 10th Editions, parts 3), London, 1900, 1903, 1907. Manson, London, 1910
Simonson, London, 1899.
See also Stocks and Stockholders, *post*.

DÉBITEUR EN FRAUDE (*French*).
Capma (Revocation, &c.), Paris, 1847.

DEBT, ACTION OF
Gilbert (Sir J.), Cases in Law and Equity, at page 355 thereof.

[illegible] Droit,
[illegible], 1895

De [illegible]
[illegible] 1910.
Échantillons de successions, 7e éd. 1910.
Inventaires 5e éd. 1910.
Inventaires, 5e éd. 1910.
[illegible] (A.)

[illegible]
[illegible], 1911.

[illegible],
[illegible] 1910.

DEBTS.
Cababe (Attachment of), London, 1888, 1900.
Ram (Assets, &c.), London, 1837.

DECEASED PERSONS.
Giauque (Estate of), Cincinnati, 1901.
Potts (Succession to), London, 1888.
See Death Duties, above, and Succession Taxes, *post*.

DÉCISIONS, BAS CANADA (*French*).
Vide Rapports Judiciaires, page 228 hereof

DÉCISIONS, COLLECTION DE (*French*).
Denisart (4 vols), 1771; (13 vols), 1783-1807.

DÉCISIONS DE LA COUR D'APPEL (*French*).
Dorion (4 vols), Montréal, 1881-1884.

DÉCISIONS (Questions Seigneuriales), Bas-Canada (*French*).
Lelièvre et Angers (vols A et B), 1856.

DÉCLARATION DE NAISSANCE, ETC. (*French*).
Brouardel (Responsabilite Medicale, etc.), Paris, 1898.

DECLARATION OF WAR.
Owen, London, 1889.

DECREES.
Seton, London, 1877, 1891, 1901.

DÉCRÊT (*French*).
Vide Arrets, Ordonnances.

DÉCRÊT, VENTE PAR (*French*).
Hericourt (Immeubles), 1771 [*Folio*].

DEEDS.
Devlin (3 vols.), San Francisco, 1897.
Elphinstone *et al*, London, 1885, 1906.
Kelke (Interpretation), London, 1901.
Lawrence (Arrangement), London, 1892, 1900.
Winslow (Arrangement), London, 1887, 1888.

DEFAMATION, SLANDER AND LIBEL.
Cooper, Edinburgh, 1906.
King (in Canada), Toronto, 1907.
Newell, Chicago, 1890.
See Libel, Slander and Libel, *post*.

DEFECTS OF VISION.
Wharton & Stille (Med. Jur., vol. 3), Philadelphia, 1884.

DEFENCE.
Endlich (Affidavits of), Jersey City, 1884.
Everest (of Insanity), London, 1889.
Lawson (of Insanity), St. Louis, 1884.

DEFENCES ON COMMERCIAL PAPER.
Joyce, Indianapolis, 1907.

DÉLAIS DE PROCÉDURE (*French*).
Lamothe, Montréal, 1883.

DELAPIDATIONS.
Fletcher, London, 1906.
Todd (Buildings, &c.), London, 1907.

[illegible]

[illegible]

[illegible]

[illegible]

[illegible]

[illegible]

Dicey (*French*).
[illegible], New York, 1896.
[illegible] (2 vols.), Paris, 1891.
[illegible] (2 vols.), Paris, 1901.
[illegible] (vol. 8, Act 402), Paris, 1896.
[illegible] (29 [illegible] 1881, etc.), Paris, 1882.
[illegible], Paris, 1884.
[illegible] (2 vols.), Paris, 1892.

Dictionnaire Pratique des Commerçants (*French*).
[illegible], Paris, 1892.

Dictionnaire Municipal.
Vidal, Paris, 1880.

Digest (*civil*).
Stephens, London, 1907.

Dispensaries.
[illegible], Oxford, 1891.
[illegible], New York and London, 1902.

Dotal (*French*).
Pandectes [illegible], Paris, 1900.
[illegible] Du Dot, etc., Paris, 1893.
Huc (vol. 11), Paris, 1898.
[illegible], Paris, 1849.

Des Droits Divisés et Tableau Supplémentaires, etc. (*French*).
Massiou, Paris, 1879.

Designs.
See Patents, Trade marks, Designs, Copyrights, *post*.

Dessins (*French*).
Pouillet, Paris, 1903.

Devises, Executory.
Fearne (Contingent Remainders, 2 vols.), London, 1844, 1878.

Devolution of Real Estate.
Armour, Toronto, 1903.
Robbins & Maw, London, 1901, 1908.

Distinction des Biens (*French*).
Demolombe (vols 9 et 10), Paris, 1854.
Huc (vol. 4, pages 1-123), Paris, 1893.
Vide Codes, *ante*; Droit Civil, *post*.

Dictionaries.
Adams (Judicial Glossary), Albany, 1886.
Black, St. Paul, 1901.
Black (Medical), London, 1906.
Bouvier (2 vols.), Boston, 1897.
Cassels (7 vols.), London, &c., 1889-90.
Century (10 vols.), New York, 1896.
Chambers (Biographical), London and Edinburgh, 1897.
Clifton and Grimaux (Eng. and Fr. and Fr. and Eng., 2 vols.), 1875.
English, Washington, 1899.
Flemming & Tibbins (Eng. and Fr. and Fr. and Eng., 2 vols.).
Haydn (Dates), Toronto, 1898.
Imperial (4 vols.), London, &c., 1898.
Liddell & Scott (Greek), New York, 1889.
Lippincott (Medical), Philadelphia, 1897.
Mozeley & Whitley, London, 1904, 1908.

Bell (S. A.), 1911.
Burgess & Bourke, 1911 (under)
Concise Oxford, 1911.
Clark son, Chicago 1[illegible]
Jamieson's (vol.), 1911.

DICTIONARIES (*Con.*)

New English (vols. 1 to 6, ends at N.)
Nortia Kyesh (Legal Quotations), London, 1904
Shepherd & Longsdorf (Cyc.), St. Paul, 1901
Spiers & Surrenne (French), 1853.
Stormonth (English), 1898.
Stroud (Judicial), London, 1890, 1903, 1908.
Students', London, 1901
White (Latin, &c.)
See also Digests, &c., *post*

DICTIONNAIRES (*French*)

Archambault & Sealy (2 vols), Paris, 1890.
Bertheau (vols 1-9), Paris, *current*.
Bioche (Procédure, 6 vols), Paris, 1845, 1867.
Bousquet (2 vols en 1), Paris, 1847.
Brillon (des Arrets, etc., 6 vols), Paris, 1727
Clapin (Canadien-Franc), 1894.
Clifton & Grimaux, London et Paris.
Colin, Paris, 1906
Coquelin (du Commerce, 2 vols), Paris, 1859-61
Dalloz (5 vols), Paris, 1835-1842.
Dalloz (2 vols), Paris, 1905, 1906, 1909, 1910, 1911.
De Couder (6 vols), Paris, 1877-1881
De Ferrière (Pratique, 2 vols), Paris, 1755
De Villeneuve et Massé (Commercial, etc., 2 vols), Paris, 1875
Durand de Maillane (Canonique, etc., 4 vols), Lyon, 1770
Duverger, Paris, 1850.
Elwall (Ang.-Franc), Paris, 1907.
Ferriere (2 vols), 1778-79 [4 tog.
Ferriere-Nouveau (1 vol), Paris, 1841.
Fleming & Tibbins (2 vols), 1875.
Gouget & Merger (6 vols), Paris, 1877-81.
Hatzfield *et al* (2 vols), Paris.
Hervieu (Priv. et Hypothèques), Paris, 1863-78.
Larive & Fleury (Petit), 1901.
Larouse, Montréal, 1889, 1894, 1906.
Larouse (Noveau Illustré, 6 vols), Paris.
Littre (4 vols et Supp.), Paris, 1885.
Maillard *Vide* Marafy *et al*.
Marafy & Maillard, de (International, 6 vols), Paris, 1889-92.
Masselin (Juridique, 5 vols), Paris, 1888.
Pechart, Paris, 1841.
Perrin Constructions, etc., Paris, 1864, 1896-99.
Prost de Royer (Jurisprudence, etc.), 7 vols., Lyon, 1781-88.
Ragueau (Glossaire), Niort, 1882.
Ravon et Collet-Corbinière (Propriété Batie, 3 vols), Paris, 1885, (3 vols et Supp.), Paris, 1885-1890.
Rendu (Constructions, etc.), Paris, 1886.
Rousseau et Laisney (Procedure Civile, 10 vols), Paris, 1886-96.
Rozet (de la Propriété), Paris, 1891.
Say (d'Economie Politique, vols 1 et 2), Paris, 1891, 1892
Spiers & Surrenne (2 vols), Paris, 1860.
Tarbe de Vauxchelles (Travaux Publics), Paris, 1835.
Tarvers (Phraseological), 1850.
Thevenot Dessaules (des Pandectes Justiniennes, 2 vols), Paris, 1808.
Tolluire & Boulet, Paris, 1841.
Vincent et Penaud (Droit International Prive), Paris, 1888, 1889.
Vide Recueils, Repertoires, *post*.

[illegible]

[illegible] Eng. [illegible] [illegible] 1910.

[illegible] [illegible] 1910.

DECLARATIONS. *French.*
Boulay-Paty's Mont., Paris, 1867.
Grenier's Dissertations (2 vols.), Riom & Paris, 1817.
Poitevin's Dict. Bonaire., Paris, 1888.

DECISIONS DES PARLEMENTS DE JUSTIFIX. *French.*
Huber & Barthelot (7 vols.), Metz, 1805.

DIGESTS, DICTIONARIES, INDEXES, &c.
The figures denote the pagination of the first part of this Catalogue.
Abbott (A.), Dict. & Digests (page 1).
Abbott (B. V. & A.), New York (page 1).
Abbott (B. V. & A.), U.S. Navy (page 1).
Abbott (B. V. & A.), Corporations, U.S. (page 1).
Adams (A.), Practice (page 5).
Adams (L. L.), Insur. Cases (page 4).
Ames (J.), Equity Cases, Indexes (page 6).
American Eng. Corp. Cases (page 6).
American Eng. Pat. Cases (page 6).
American Eng. R. Cases (pages 6, 7).
American Eng. Selected Cases (page 7).
American Industry, Digest (page 7).
Am. Crimes, Digest (page 7).
Am. Crimes Cases, Digest (page 7).
Am. Decisions, &c., Digest (pages 7, 8).
Am. Dominion, L., Digest (page 8).
Am. Digests, Fed. and State (page 8).
Am. Eng. and Corp. Reports (page 8).
Am. Reports, Digest (page 9).
Am. State Reports, Digests, &c. (page 9).
Appleton's Encyclopedias (page 1).
American, Annual Digest (page 11).
American Tobacco, Digest (page 11).
Pleading, Abridgment (page 15).
Insurance Corporations, Digest (page 16).
Fire Insurance, Digest (page 18).
Eisleman, Index to Bishop Bodies (page 18).
Beach, Patent Office Decisions (page 20).
Beach (Wm.), Digest (page 20).
Beauchamp, Reports (page 21).
Beavan's Chancery Rep., Vol. 36 (page 21).
Bergen Reports, Tables, &c. (page 23).
Bell (G.), N. H. Digest (page 23).
Bell (G. H.), Dictionaries and Digests, Scotland (page 23).
Bellamy's Law (page 24).
Bennett, Mass. Digest (page 25).
Berryman, Insurance Digest (page 25).
Bertheau, Dictionary Code (page 25).
Bigelow, Overruled Cases, &c. (page 27).
Bissonnet, Am. Corp. Cases (page 27).
Black, Interpretation Code (page 27).
Biographical Encyclopedia (page 27).
Black, Table of Judges (page 28).
Black's Medical Dictionary (page 28).
Bligh, Decisions (page 29).
Bogh & Teed, Pom. Law (page 29).
Boulton, Cases Stated (page 32).
Bousquet, Dict. de Droit (page 32).
Bouvier, Law Dict. (page 32).
Bozeman, Louisiana Digest (page 34).
Bright's, New York (page 35).
Bright's, Federal (page 35).
Brillon, Dict. Arrets, &c. (page 36).
British Columbia (page 36).
Brocard, Legal Maxims (page 37).
Brown (A.), Law Dict. and Institute (page 37).
Brown (G. A.), Nebraska, Index-Digest (page 37).

[illegible]
[illegible] year,
[illegible] 1709 1711. [illegible]

DIGESTS, DICTIONARIES, INDEXES, &c.—*Con.*
Brown (I.), N.Y. Ct. of Appeals (page 37).
Brown (M. P.), Dict. of Decisions, Scotland (page 38).
Bulletins, Tables de (page 40).
Butler, U.S. Index-Digest (page 41).
Butterworth, Ten-Year Digest (page 41).
Canada, Statutes Indexes (page 44)
Canadian Annual Digests (page 45).
Canadian Case Law Digest (page 45).
Canadian Law Times (page 46).
Cane, Tables of Reports (page 46).
Cape of Good Hope (page 47).
Carey, Oregon and Wash. (page 47).
Cartwright, Cases, B.N.A. Act (page 49).
Cassels' Encyc. Dictionary (page 49).
Cassels' Eng. Dictionary (page 49).
Cassels, Digests, Can. Sup. Ct. (page 49).
Central Law Journal (page 50).
Century Dictionary (10 vols.), New York, 1896.
Century Digest, U.S. (page 50).
Chambers Biographical Encyc. (page 51).
Chauveau, Dict. du Jl. des Avoues (page 52).
Chitty, Equity Index (page 53
Chronological Table, &c. (page 54).
Church, N. W. Digest, U.S. (page 54).
Clark, House of Lords (page 55).
Clement, Fire Insurance (page 56).
Clifton & Grimaux, Eng.-Fr. and Fr.-Eng. (page 57).
Clinton, New York (page 57).
Coddington, Trade-marks (page 57).
Coffin, Maine Supp. (page 59).
Colin, Dictionnaire (page 59).
Common Bench Rep. (page 60).
Comyns, Abstracts, &c. (page 61).
Comyns, Laws of Eng. (page 61).
Concordance, Bible (page 61).
Congdon, N. S. Digest (page 61)
Connecticut, Baldwin (page 61).
Cook, Bankruptcy Index (page 62).
Coquelin, de Com. et Nav. (page 63).
Corporations Digest (page 64).
Court of Claims (page 65)
Coutlee, Can. Sup. Ct. (page 65).
Crabb, Eng. Synonyms (page 66).
Crim. Law Digest, Mews (page 67).
Crim. Law Magazine, Ind.-Dig. (page 67).
Cruise, Real Prop. (page 67).
Current Index (page 68).
Current Periodicals (pages 68, 69, 70).
Currier, Ry. Concordance (page 68).
Curtis, Decisions, vol. 22 (page 70).
Cutler (E. P. R.), Digest (page 70).
Cyclopedias (page 70, 71).
Cyclopedic Dictionary (page 71).
Dalloz, Dictionnaries et Tables (pages 71, 72).
Danforth, U. S., Sup. Ct. Rep. (page 72).
Daubanton, du Code Civil (page 73).
Debates, Index to Can. (page 74).
De Cormenin, de Droit Com. (page 75).
De Ferriére (page 75).
Deitch, Ins. Digest (page 76).
De Lorimier, Bibliotheque (page 77).
De Villeneuve, Dictionnaire, etc. (page 81)
Dictionaries, &c. (pages 81, 82).
Dictionnaire, du Notariat (page 82).
Dod's Works (page 83).
Dominion Law Index (page 83).
Dubreuil, Reference Book (page 85)
Durand de Maillane, Canonique (page 86).
Duverger, Dictionnaire (page 86).

Cases, Dictionaries, Indexes, &c.—Co
Davenport, Table (pages 86, 87)
Desmond, Municipal Index (page 87)
[illegible], Mews Digest (page 87)
[illegible], Scotland (page 88)
[illegible], Stat. (page 88)
Dwarl, Anglias Lex (page 89)
Eaden, Annual (page 89)
Encyclopædia Americana (page 90)
Encyclopædia Annual (page 90)
Encyclopædia Britannica (page 90)
Encyc. Laws of Eng. (page 90)
Encyc. of Forms, &c. (page 90)
Encyc. of Pleading, &c. (page 90)
Encyclopedie Dict. (page 90)
England. *See* Law Journal Analytical Index (page 157); Law Reports, Digests (page 159); Law Times Reports, Index, &c. (page 159); Mews (page 181)
England, Statutes, Tables, &c. (page 99)
English (A.), Law Dictionary (page 99)
English Case Law, Mews (page 99)
English Law (page 99)
Eng. Ruling Cases, Index, &c. (page 102)
Evans, Index, Chitty (page 102)
Ewart, Manitoba Digest (page 103)
Ewart, Index to Statutes (page 103)
Federal Cases, Digest (page 104)
Federal Digest, Brightly (page 104)
Federal Reports, Digests (pages 105, 106)
Fenwick, Dict. Statutes (page 106)
Field, Insurance Digest (page 107)
Fire Insurance Digest (page 107)
Fisher, Digest (Mews *et al.*), (page 107)
Fleming & Tibbles' Dictionary (page 108)
Foment, Index Dom. Laws (page 111)
General Digests, U.S. (page 114)
Geological Survey, Index (page 115)
Gilchrist, Digest, New Hampshire (page 116)
Gouget & Merger, Dictionnaire etc. (page 119)
Hannen Digest, Louisiana (page 128)
Hewson, Dictionary (page 128)
Higgins, Digest Patents, &c. (page 129)
Hill, Digest (Illinois) (page 129)
Hirst (Chitty), Equity Index (page 130)
Hovenden, Digest Vesey, jr., (page 136)
Index Cases Judicially noted (Kant.), (page 137)
Irish Law Reports Digest (page 138)
Jacobs' Insurance Digest (page 138)
Insurance Digests (page 138).
Jermond, Digest (page 141)
Jackson, Justinian Digest (page 142)
Jacobs' Digest, Eng. Civil Law (page 142)
Jessel, Digest of Decisions (Patents), (page 143)
Jones & Hirst, Index (Chitty), (page 145)
Judicially Noted (Kant.), (page 149)
Kent, Index Cases Judicially Noted (page 151)
Kinney, Digest (U.S.), (page 154)
Knoblock, Digest (Louisiana), (page 154)
Landlatt, Dictionnaire (Bourse), (page 155)
Larousse, Dictionnaire (page 156)
Lauck & Clarke, Tabl. Cases, U.S. (page 157).
Law Journal, Digests (page 157). 1906 - 10.
Law Jurist Digests (page 158)
Law Reports, Digests, &c. (page 159)
Law (S. D.), Digest, Am. Cases, Patents, &c. (page 159).
Law Times, Index (page 159).
Lawson, Index Digest (page 160)

Lycée

[illegible] to date

[illegible] by [illegible] 1.4.

DIGESTS, DICTIONARIES, INDEXES, &c.—Con.
Lawyer's Reports, Am. Indexes (page 160
Lear, Digest, Canadian Case Law (page 161).
Lewis, Index, Ont. Statutes (page 163)
Lewis, U.S. Digest (page 164).
Lippincott's Dictionary, Medical (page 165)
Little, Cyclopedia of Dates (page 165).
Littre, Dictionnaire Francaise (page 165
Louisiana Digests (pages 166, 167).
Lovell's Legal Companion and Index to Dom. and Prov. Statutes (page 167).
Lower Canada, Dunkin's Digest (page 167)
Lower Canada, Robertson, Digest (page 167).
Lower Canada, Index to Statutes (page 168).
Lusignan Index Digest, Lower Canada (page 169).
MacGillivray Digest, Copyright (page 169)
Mack, Am. State Reports Digest (page 169)
Macnamara Digest, Carriers (page 170).
Maillard de Marafy, Grand Dictionnaire (page 171).
Maine, Digests (page 172).
Massachusetts, Digests (page 176). 1894-1905. Munson
Masselin, Dictionnaire Juridique (page 177).
Masters & Morse, Can. Annual Digest (page 177).
McCulloch Dictionary of Commerce (page 179).
McVey, Digest, Ohio Reports (page 180).
Merrill Digest, Am. and Eng. Corp. Cases (page 181).
Mews Digests (page 181).
Montreal Law Digest and Reporter (page 186).
Montreal Law Reports, Index Digest (page 186).
Moore, Digest, International (page 187).
Morrison, Digest, New Hampshire (page 188).
Myer Fed. Decisions, vol. 30 (page 189).
National Reporter System Annual Digest (page 191).
Nebraska, Index-Digest (page 192).
New Brunswick Digest (page 193).
New Brunswick Index to Statutes (page 193).
New English Dictionary, Oxford (page 194).
New Hampshire Digest (page 194).
New Jersey Digests (page 195).
New South Wales Digests (page 195). 1906-9.
New York, Citations by Silvernail (page 196).
New York Digests (page 196-199)
New Zealand Digest (page 201).
Norton-Kysche Dictionary Legal Quotations (page 204).
Nott & Hopkins Court of Claims Digest (page 204).
Nova Scotia Digests (page ~~204~~). 205-
Nova Scotia Index (Bligh), (page 205).
Ohio, Digests (page 206).
Ontario (and W. C.) Digests (page 208).
Ontario, Law Index (Bligh), (page 208).
Ontario Index (Lewis), (page 209).
Opinions of Attorney General Digest (page 209).
Oregon and Washington Index Digest (page 209).
Osgood Hall Subject-Index (page 210).
Ottawa City Directory (page 210).
Oxford Dictionary (page 210).

Digests, Dictionaries, Indexes, &c. *Con.*
Palaa Dictionnaire, des Chemin de Fer (page 211)
Pandectes Françaises, Recueil and Table (page 212)
Patent Trademark Digest (Higgins), (page 214)
Patent Digests (page 214).
Pechart Dictionnaire, etc. (page 215).
Pennsylvania Digests, &c. (page 216).
Perrin Dictionnaire, etc. (page 217).
Peter, Digest. *See* Jessel Digest of Decisions (page 217).
Peters, Digest Federal Courts (page 217).
Pocket, Law Lexicon (Morris), (page 217).
Preble, Patent Case Index (page 223).
Pritchard, Digest of Admiralty (page 224).
Prost de Royer, Dictionnaire, des Arrets, etc. (page 225).
Quebec Dictionnaire, par Lamothe (page 226).
Quebec General Index (page 228).
Quebec Consolidated Digest (page 229).
Quebec Index to Statutes (Bligh), (page 229).
Queensland Digest (page 230).
Quotations, Dictionary of (Norton-Kyshe), (page 231).
Railway Decisions Digest (page 231).
Ramsay, Index to Reported Cases, L.C. (page 231).
Rapalje, Digest, Am. Decisions (page 232).
Rapalje and Mack, Digest, Ry. Decisions (page 232).
Rendu, Dictionnaire des Constructions (page 235).
Rendu, Code ou Dictionnaire (Perrin), (page 235).
Review of Historical Publications Index (page 236).
Revised Reports (Eng.), Indexes (page 236).
Rice, Am. and Eng. Patent Cases (page 238).
Rice and Beach, Patent Digest (page 238).
Rinfret, Dictionnaire de Nos Fautes (page 239).
Roberts, Vermont Digest (page 239).
Robertson, Digest, L. C. (page 239).
Robinson & Joseph, Ont. Digest (page 240).
Rose, U.S. Supreme Court Digest (page 243).
Rousseau et Laisney Dictionnaire (page 243).
Royal Commission Liquor Traffic Index (page 243).
Rozet, Dictionnaire de la Legislation (page 243).
Sadler, Pennsylvania Digest (page 244).
Saint-Cyr Index Digest (Montreal), (page 245).
Sammis and Rowland Digest, Am. and Eng. Corp. Cases (page 245).
Sandeman, Digest (Scotland), (page 245).
Sanders Digest, Patent Cases (page 245).
Sansum, Insurance Digest (page 245).
Saunders, Consolidated Index (page 246).
Savage Index-Digest, Maine (page 246).
Say (Leon), Nouveau Dictionnaire), (page 247).
Scotland Digest (Sanderman's), (page 248).
Scotland (Morrison's Dictonary), (page 248).
Shakespeare, Index (page 254).
Shaw, Digest of Decisions, Scotland (page 255)

Scots 1873 - 1917.
Index. (Sc.) 1862 - 1906.

[illegible]

Uzzell
Vermont 1777-1910 [illegible] 1911

DIGESTS, DICTIONARIES, INDEXES, &c.—Con.

Sirey, Digest of Patents (page 256).
Sirey, Recueil, Tables, etc. (page 257).
Slaine Electrical Dictionary (page 258).
Smith & Joseph, Ont. Digest (page 259).
Smith, Brown & Cassels, Ont. Digest (page 259).
Smith, Latin-Eng. and Eng.-Latin Dictionary (page 260).
South Africa, S. A. Law Journal, Index, &c., of vols. 21 (1904) to 24 (1907). *See* page 261, *ante*.
Spiers & Surrenne, Fr. and Eng. Dict (page 263).
State Digests. *See* page 264, *ante*.
State Trials. Index by Jardine. *See* page 264, *ante*.
Stevens' Index to N.B. Statutes (page 265).
Stephen Digest of Crim. Law (page 265).
Stephens' Digest, Quebec and L.C. (page 265).
Stevens' N.B. Digest (page 265).
Stewart Index to Statutes (page 266).
Stockton, N.B. Adm. Digest (page 266).
Stormonth, Eng. Dictionary (page 266).
Stroud, Judicial Dict. (page 267).
Students' English Dictionary (page 267).
Sutherland Indiana Digest (page 268).
Sweet Dict. of Eng. Law (page 268).
Talbot & Fort, Index of Cases Judicially Noted (page 269).
Tarbe de Vauxclaires, Dict. de Trav. Pub (page 269).
Taylor, Louisiana Digest (page 271).
Thevenot Dessaules Dict., etc. (page 273).
Throop, Mass. Digest (page 274).
Tolluire & Boulet, Dict., etc. (page 276).
United States Digests, &c. (page 288).
U.S. Supreme Court Digests, &c. (page 289).
Upper Canada Index (page 291).
Vaughan, Ry. Index (page 292).
Victorian Reports Digests (page 293).
Viner, Index to Abridgement (page 294).
Washburn, Vermont Digest (page 297).
Waterman, Am. Chan. Digest (page 297).
Wharton, Law Lexicon (page 300).
Wharton, Legal Maxims (page 300).
White, Latin and Eng. and Eng. and Latin Dictionary (page 301).
Wicksteed, Indexes to Statutes (page 302).
Williams, Mass. Digest (page 302).
Woods & Ritchie, Overruled Cases (page 306).
Words and Phrases Judicially Defined (page 306).
Wright Law and Arb. Cases (page 308).
Yearly Digests (page 308).

DILAPIDATIONS.

Fletcher, London, 1891, 1906.

DIMES (*French*).

Vide Ecclesiastiques, etc., *post*.

DIPLOMACY.

Barclay (Problems, &c.), London, 1907.

DIRECTORIES.

Canada and Newfoundland, 1899.
Cities, 1904-05.
Eastern Ontario, 1898.
Ottawa City, Hull, &c., 1899 to 1908.
Western Ontario, 1898.

Wright's. Toronto 1911.

[illegible]
[illegible] 1906.

[illegible] (James)
Formal [illegible], 1906.

[illegible] (Francis)
[illegible] 1909.

[illegible]
[illegible], London, 1890
[illegible] & Hall, London, 1890
[illegible], London, 1884, 1885, 1900, 1902, 2nd ed. 1909
[illegible], London, 1908
[illegible], St. Louis, 1880
[illegible] & [illegible], 1892, 1898, 1900, 1907

[illegible], London, A.
[illegible], Boston, 1891

[illegible] of Contracts, [illegible]
[illegible] 2nd ed., Paris, 1877

[illegible]
[illegible], London, 1885, 1904
[illegible], London, 1887
[illegible], London, 1890

[illegible] (French)
[illegible] Paris, 1880

[illegible] Rates
[illegible] Paris, 1874
[illegible] Paris, 1879

[illegible]
[illegible], London, 1890
[illegible], London, 1890
[illegible], London, 1886, 1889

[illegible] and Water Courses
[illegible], London, 1886
[illegible] & [illegible], Cincinnati, 1886
[illegible], London, 1890

[illegible] Courts
[illegible] & [illegible], Toronto, 1891, 1893, 1900
[illegible], London, 1898
[illegible], Toronto, 1879; Hamilton, 1888.

Divorce
Bishop (Marriage, made), Boston, 1881
Browne (Practice), London, 1880
Browne (W. H.), Philadelphia, 1890
Browne & Powles, London, 1889, 1897
Dixon, London, 1883, 1891, 1900 1908
[illegible] (Marriage, &c.), London, 1879
[illegible], Quebec, 1886.
Greenhill (Practice), Toronto, 1889, 1891
Gibson & Weldon (Prob., &c.), London, 1890, 1895, 1898, 1902, 1908.
Hall, London, 1905
Hardy, London, 1907
Harrison (Prob. and Divorce), London, 1886
Kelly (French Law of Marriage), N.Y. and London, 1885, 1895.
Macqueen (App. Jurisdiction of H. of L., &c.), London, 1842.
Macqueen (Husb. and Wife), London, 1872, 1885, 1905.
Nelson (and Separation), Chicago, 1895.
Oakley (Practice), London, 1905, 1911.
Shelford (Marriage, &c.), Philadelphia, 1841.
Whitlock, Danville, 1904.
See also Marriage, &c., *post*.

Rayden [illegible] 1911

Prevost & Prévost [illegible], 1910.

Divorce, etc. (*French*).
Brouardel (Mariage, etc.), 1900.
Huc (Commentaire, vol. 2), pages 301-462.
Lehr (Mariage, etc.), 1899.
Thibault (Mariage), Paris, 1868.
Vide Droit Canon.

Carpentier (M. [illegible]) 1877.
Demolombe 1876.
Coudier, 1880.
Glasson (Mariage, &c.) 1879.

DOCKS AND DOCK COMPANIES.
Street (Pub. Stat. Und.), London, 1890.
Woolrych (Law of Waters, &c.), Phila., 1853

DOCTOR IN CANADA.
Powell, Montreal, 1890.

DOGS, LAW RELATING TO.
Emanuel, London, 1908.
Lupton, London, 1888.
Manson, London, 1893.

DOL ET FRAUDE (*French*).
Bedarride (4 vols), Paris, 1883.
Capmas (Revocation, etc.), Paris, 1847.
Chardon (3 vols), Paris, 1838.
Savatier (Dol), Paris, 1881.

DOMAINE (*French*).
Gaudry (3 vols), Paris, 1862.
Pothier, Paris, 1772.
Bossard (Dict. Eng.) 1844.

DOMAINE PUBLIC (*French*).
Gay (Propriété, etc.), Paris, 1870.
Proudhon (5 vols), Dijon, 1839, 1842.
Solon (l'Expropriation), Paris, 1850.

DOMESDAY BOOK AND BEYOND.
Maitland, Cambridge, 1907.

DOMESTIC RELATIONS.
Baylis (Servants, &c.), London, 1873.
Deans (Parent and Child, &c.), London, 1895.
Eversley, London, 1885, 1896, 1906.
Reeve (Barron & Femme), Albany, 1874.
Rogers, Chicago, 1899.
Schouldler, Boston, 1882, 1889, 1895, 1905.
Woodruff, New York, 1905.
See also Guardianship, Husband and Wife, Master and Servant.
Butterworth, Albany, 1910.
Frazier, Burnett, &c., Edin. 1906.
Harlan, Baltimore, 1909.

DOMICILE.
Cuthbertson (Pamphlet), London, 1887.
Dicey, London, 1879.
Dicey & Stocquart, London, 1887.
Jacobs, Boston, 1887.
Story (Conflict of Laws), Boston, 1883.
See also International Laws, *post*.

DOMICILE (*French*).
Dicey & Stocquart, London, 1887.
Huc (Commentaire, vol. 1), pages 385-411

DOMMAGES (*French*).
Cotelle, Paris, 1894.
Dufour (de l'Expropriation, etc.), Paris, 1858.
Feraud Giraud (à la Propriété Privée, etc.), Paris, 1851.
Sourdat (2 vols), Paris, 1852.

DONATIONS À CAUSE DE MORT (*French*).
Glasson, Paris, 1870.

DONATIONS ENTRE-VIFS (*French*).
Michaux (entre epoux), Paris, 1873.
Ricard (2 vols), Paris, 1754 [*Folio*].
Saintespes-Lescot (5 vols), Paris, 1855-56.
Boutry (entre époux), 1852.

Oliver Twist, etc. (3 duplicates)
Dickens (Colls.) 1835-36.
Moyes (Ul. Pub. Comm.) 1910.
Maynard (Ul. Pub.) 1911.

DONATIONS ET TESTAMENTS (*French*).
Baudry-Lacantinerie (2 vols), Paris, 1895-96
Bressolles (Dons Manuels), Paris, 1885.
Coin-de-Lisle, Paris, 1855.
Demolombe (vols. 18 à 23), Paris.
Desquiron (2 vols), Paris, 1819.
Furgole (2 vols), Paris, 1761; (2 vols), 1779.
Huc (Commentaires, vol. 6), Paris, 1894.
Levesque (entre-vifs), Paris, 1882.
Michaux, Paris, 1866.
Pandectes Franc. (Nou. Rep., 3 vols), 1890, 1891, 1892.
Pothier, Paris, 1777.
Poujol (2 vols), Paris, 1840.
Ricard (2 vols), 1713, 1783
Rivière, Paris, 1890 91.
Troplong, Paris, 1855, 1872.
Vazeille (3 vols), Riom, 1837, 1847.

DONS FAITS, ETC. (*French*).
Ragon (2 vols), Paris, 1862

DONS MANUELS (*French*).
Bressoles, Paris, 1885.

DOUAIRE (*French*).
Pothier, Paris, 1770.
Renusson, Paris, 1780.
Vide Mariage, *post*.

DOWER.
Cameron, Toronto, 1892.
Glanque (Deceased Persons), Cincin., 1901
Rogers (Dom. Relations), Chicago, 1899
Scribner (2 vols.), Philadelphia, 1883.

DRAFTSMAN.
Kelly, London, 1900.

DRAINAGE CASES.
Clark & Scully, Windsor, 1898, 1903.
Proctor (Acts, Ontario), Toronto, 1908.

DRAWA.
See page 84, *ante*.

DRAMATIC COPYRIGHT.
Morgan (Literature), Book 3, chap. 3.

DROIT ADMINISTRATIF (*French*).
Bequet (22 vols), Paris, 1898-1905.
De Cormenin (2 vols), Paris, 1840.
Dufour (12 vols), Paris, 1868-1901.
Foignet, Paris, 1891, 1907.

DROIT ANCIEN (*French*).
Galisset (Corpus Juris Civilis), Paris, 1881.
Maine, Paris, 1874.

DROIT ANGLETERRE (*French*).
Glasson (6 vols), Paris, 1882-83.

DROIT CANADIEN, HISTOIRES (*French*).
De Montigny, Montréal, 1869.
Lareau (2 vols), Montréal, 1888, 1889.

DROIT CANON (*French*).
André (2 vols), Paris, 1847; (6 vols), 1860.
Dantoine, Lyon, 1720.
Durand de Maillane (Dictionnaire, 4 vols), Lyon, 1770.
Horoy (Prolegomenes, etc.), Paris, 1884.
Rousseau-de-Lacombe (Recueil, etc.), Paris, 1771.
Vide Ecclesiastiques, etc., *post*

DROIT CIVIL ANGLAIS (*French*).
Lehr, Paris, 1885.

Droit civil et Droit Romain
Bundy Lacantinerie. 10th & 11th éd. 1910,

DROIT CIVIL ESPAGNOL (*French*).
Lehr (2 vols), Paris 1880

DROIT CIVIL ET DROIT ROMAIN.
Acollas (du Code Napoléon, 3 vols), Paris, 1874.
Acollas (Appendices et Tables), Paris, 1875.
Argou (Droit Français, 2 vols), Paris, 1771
Arntz (Droit Civil Français, 4 vols), Paris et Bruxelles, 1879-80.
Aubrey & Rau (Droit Civil Français, 8 vols), Paris, 1869-1883.
Aubrey & Rau (5 me edition, 5 vols), Paris, 1897-1907.
Auger, Paris, 1882.
Baudry-Lacantinerie (27 vols), Paris, 1893-1900 (3 vols), Paris, 1908, 1905, 1906.
Berthon, Lyon, 1740 (*Folio*)
Boudant (5 vols), Paris, 1896-1906.
Bigne (de la), de Villeneuve (Elements), Paris, 1902.
Bourjon, Paris, 1775 [*Folio*].
Dalloz *Vide* page 71, *ante*.
Demolombe, *Vide* Code Civil.
Deleurie (12 vols), Angers, 1830-31.
De Portal (3 vols), Paris, 1873.
De Savigny (eu Moyen Age, 4 vols), Paris, 1839.
D'Espeisses (3 vols), Toulouse, 1778.
Domat (2 vols), Paris, 1827.
Domat (2 vols, translated by L. S. Cushing), Boston, 1853.
Doutre et Lareau (Canadien), Montréal, 1872.
Du Caurroy (Institutes de Justinien, 4 vols), Paris, 1829.
Duranton (Droit Français, 22 vols), Paris, 1844.
Duvergier (Dictionnaire), Paris, 1850.
Douvergier (collection des lois, etc., 105 vols), Paris, 1834-1906.
Duvergier (collection des lois, etc., 105 vols), Paris, 1834-1905
Galisset (Latin), Paris, 1881 (4 to).
Girard, Paris, 1895, 1898.
Guenois (Code Justinien, 3 vols), Paris, 1678 [*Folio*].
Heinneccius (4 vols), Paris, 1812.
Huc (Commentaire, 15 vols), Paris, 1892, 1903.
La Grange (Manuel), Montréal, 1837.
La Haye (Annoté), Paris, 1843.
Lambert, Paris, 1903.
Langelier (Québec, 4 vols), Montréal, 1905-1906, 1907, 1908.
Laurent (International, 8 vols), Brux. et Paris, 1881-82.
Laurent (Principes de, 33 vols), Paris, 1878.
Laurent (Supplement, vols 1-8), Paris, 1896, 1903.
Laurent (de Revision, 6 vols), Brux., 1882-1885
Laurent (Supplement, Arts. 1-2411), Brux., 1882-1885.
Lemieux (Franco-Canadien), Montréal, 1900.
Levesque, Paris, 1882.
Locre (Procès-Verbaux, etc., 5 vols), Paris, 1803-04.
Mailher de Chassat, Paris, 1822, 1832, 1845.
Masse (Droit Commercial, 6 vols), Paris, 1844-1847.
Massicotte (Canadien etc.), Montréal, 1896.
May (Elements de, 2 vols), Paris, 1889-90, 1907.

Droit commercial (Belge)
Ruligers (2 Vols.) Brux 1910,11.

DROIT CIVIL ET DROIT ROMAIN—*Con.*
May (Elements de, 2 vols.), Paris, 1889-90, 1907.
Maynz (Obligations, etc.), Paris, 1859.
Maynz (Cours de, 3 vols), Brux., 1876.
Merlin (Recueil Alphabetique, etc., 16 vols), Brux., 1828.
Merlin (Répertoire, etc., 36 vols), Brux., 1825.
Mignault (Canadien, 7 vols), Montréal, 1895-1906. Vol. 7 (1909)
Moliter (3 vols), Paris, 1874.
Namur (Institutes, 2 vols), Brux., 1888.
Pepin le Halleur (Emphytéose), Paris, 1843.
Petit (Diffamation), Paris, 1868.
Planiol (3 vols), Paris, 1901. - (1905-10)
Pothier (1 vol.), Paris.
Pothier (Pandectes de Justinien, 24 vols), Paris, 1818-1823.
Pothier (Analyse, 2 vols), Paris, 1824.
Pothier, Oeuvres Annotées, etc., 10 vols), Paris, 1861.
Proudhon (Code Napoléon, 2 vols), Dijon, 1810.
Proudhon (l'etat des Personnes, 2 vols), Dijon, 1842.
Revue Trimestrielle (7 vols), Paris, 1902, 1908.
Roulier (la Chose jugée), Paris, 1874.
Rousset (Science, etc., 2 vols), Paris, 1871.
Savigny (Possession en), Paris, 1841.
Thevenot d'Essaules (Dictionnaire, etc., 2 vols), Paris, 1808.
Touillier (14 vols), Paris, 1824-1831.
Touillier (continuation par Duvergier, 5 vols), Paris, 1835.
Troplong (expliqué, 3 vols), Paris, 1872
Typaldo-Bassia (2 vols), Paris, 1898.
Van Welter (2 vols), Paris, 1893.
Vigie (3 vols), Paris, 1892-93, 1895, 1905.
Violet, Paris, 1905.
Virey, Paris, 1880.
Von Ihering (4 vols), Paris, 1886-87
Wilhelm, Montréal, 1897.
Willems, Paris, 1888.
Zachariae (3 vols), Bruxelles, 1850.

DROIT CIVIL, CANADIEN (*French*).
Doutre et Lareau, Montréal, 1872.
Langelier (Québec, 4 vols), Montréal, 1905-06-07-08.
Lemieux (Franco-Canadien), Montreal, 1900.
Massicotte, Montréal, 1896.
Mignault (7 vols), Montréal, 1895-1906
Wilhelm, Montréal, 1897.

DROIT CIVIL GERMANIQUE (*French*).
Lehr, Paris, 1892.

DROIT CIVIL RUSSE (*French*).
Lehr (2 vols), Paris, 1877, 18[illegible]

DROIT CIVIL SCANDINAVE (*French*)
Lehr, Paris, 1901.

DROIT COMMERCIAL (*French*).
Alauzet (8 vols), Paris, 1879; (2 vols), Paris, 1879.
Annales de (par Thaler, 21 vols), Paris, 1886-1907.
Auger (Droit Romain, etc.), Paris, 1882.
Becane, Poitiers, 1833.
Bedarride, *Vide* pages 21 et 22, *ante*.
Bernard (Manuel de), Montréal, 1901.
Boistel, Paris, 1884 et 4 me edition.
Boulay-Paty (4 vols), Rennes, 1821.

Wood in furniture, 3 inch)
[illegible] Commerce, 1867.

DROIT COMMERCIAL (*French*)—*Con.*
Bravard-Veyrieres, Paris, 1868; (et 6 vols. 1890
Colfavru, Paris, 1861.
De Couder (Dictionnaire, 6 vols), Paris, 1877-1881.
Delamarre et Le Poitvin (Commission, etc., 6 vols), Paris, 1840-1856.
Delamarre et Le Poitvin (6 vols), Paris, 1861.
Delvincourt (2 vols), Paris, 1823.
Desjardins (Maritime, 8 vols), Paris, 1878-1889.
Desjardins (1 vol.), Paris, 1890.
DeVilleneuve et Masse (Dictionnaire, 2 vols), Paris, 1875.
Galtier, Paris, 1883.
Goujet et Merger (Dictionnaire, 6 vols), Paris, 1877-1881.
Goujet et Merger (Supplement, 2 vols).
Locre (4 vols), Paris, 1829; (31 vols), Paris, 1827-1832. Laurin. 1888.
Lyon-Caen et Renault (8 vols), Paris, 1889-1899; aussi, 1906, 1901, 1902. 1908, 1909.
Masse (6 vols), Paris, 1844-1847.
Nouguier (Actes du, 2 vols), Paris, 1884.
Nouguier (Lettres de change, etc.), Brux., 1840.
Pardessus (du Contrat, 2 vols), Paris, 1809. Paloni (7 Vols.) 1830-35
Pardessus (4 vols), Paris, 1856-57.
Pelletier (2 vols), Paris, 1895. Potel (Code Com.) 1898.
Persil (Titre VIII, du Code), Brux., 1838.
Rivière (Commis-Voyageur, etc.), Paris, 1863. Revue. Vols. (1859)-50 (1908)
Rivière, Helie et Pont (Code Fr., etc.).
Savary (Parfait Négociant, 2 vols), Paris, 1757.
Thaller, Paris, 1904. 1908-10.
Valin (2 vols), La Rochelle, 1760
Vincens (3 vols), Paris, 1834.

DROIT CONSTITUTIONNEL (*French*).
Pernard (Manuel), Montréal, 1901.
Duguit, Paris, 1907.
Mignault (Parlementaire), Montréal, 1889.
Rivière, Helie et Pont (Code Français, etc.).

DROIT COUTUMIER (*French*).
Vide Coutumes, etc., *ante*. p. 391

DROIT CRIMINEL (*French*).
Bonnier (Preuves, etc.), Paris, 1888.
Bonnier (Traite Theorique, etc., 2 vols), Paris, 1862.
Dandurand (Juge de Paix), Montréal, 1891.
Dandurand et Lanctot, Montréal, 1890.
Desquiron (Preuve), Paris, 1711.
Locre (vols 24-31), Paris, 1831-32.
Morin (2 vols), Paris, 1850-51.
Pandectes Franc. (vols 21, 22), Paris, 1809.
Rivière, Helie et Pont (Code Franc.), Paris, 1890.
Teulet-d'Auvilliers, Paris, 1856-57.
Vidal, Paris, 1906.

DROIT D'AUTEUR (*French*).
Berard, Paris, 1902.
Renouard (2 vols en 1), Paris, 1838.

DROIT DE DOMAINE (*French*).
Pothier, Paris, 1772.

DROIT ECCLÉSIASTIQUE (*French*). p. 421.
Vide Droit Canon *ante*, et Ecclésiastiques et Benéficiers, *post*.

 p. 480

DROIT DE PLAIDER (*French*)
Roy, Québec, 1902

DROIT DES GENS (*French*).
Burlamaqui (5 vols), Paris, 1820.
De Holtzendorff & Rivier, Paris, 1889.
De Martens (2 vols), Paris, 1864
De Vattel (2 vols), Paris, 1830.
Kluber (de l'Europe), Paris, 1874
Masse (6 vols), Paris, 1844-47.
Wheaton (2 vols en 1), Leipzig, 1865

DROIT DES OFFICES (*French*
Jousse (des Paroisses), Paris, 1869
Loyseau, Lyon, 1701 [*Folio*]
Vide Ecclesiastiques, etc., *post*

DROIT FRANCAIS (*French*)
Argou (Institution au, 2 vols), Paris, 1771
Arntz (4 vols), Paris et Brux., 1879-80.
Aubrey et Rau (de Zachariae, 8 vols), Paris, 1869-1883
Aubrey et Rau (5me edition, 4 vols), Paris, 1897 1902
Auger, Paris, 1882
Baudry-Lacantinerie (27 vols), Paris, 1893. 1900.
Beaune (Coutumier), Paris, 1880.
Bertheau (Dictionnaire, vols 1-9), *current*
Boucher D'Argis. *Vide* Argou, *supra*.
Brissaud (Histoire Gen.), 2 tomes, Paris, 1904.
Constant *Vide* France Judiciaire, *dessous*.
Coulon (Questions de Droit), Paris, 1853.
D'Aguesseau (13 vols), Paris, 1768.
D'Aguesseau (2 vols), Lyon, 1822.
De Couder, *Vide* Journal du Palais, Pandectes Françaises, Sirey, *dessous*.
Demolombe, *Vide* Code Civil.
Denisart (4 vols), Paris, 1771.
Denisart (13 vols), Paris, 1783-1807.
De Portal (3 vols), Paris, 1873.
D'Espeisses (3 vols), Toulouse, 1778.
Duranton (Code Civil, 22 vols), Paris, 1844.
Duvergier (Dictionnaire), Paris, 1850.
Duvergier (continuation de Toullier, 5 vols), Paris, 1835.
Duvergier (collection des Lois, etc., 106 vols), Paris, 1834-1906.
Du Caurroy (Institutes de Justinien, 4 vols), Paris, 1829.
France Judiciaire (47 vols), Paris, 1877-1906.
Fuzier-Herman (Rep. Gen., 37 vols), Paris, 1886-1905.
Gautier, Paris, 1882.
Gin, Paris, 1782.
Giraud (au moyen-âge, 2 vols), Paris, 1846.
Guetat (Histoire), Paris, 1884.
Klimrath (Histoire, 2 vols), Paris, 1843.
Labori (Rep. Encyc., 12 vols), Paris, 1889-1896.
Laboulaye (L'Enseignement), Paris, 1839.
Laferrière (Histoire, 6 vols), Paris, 1852.
Laurent (Principes de, 33 vols), Paris, 1878
Laurent (Supplement, vols 1-8), Paris, 1898-1903.
Lemieux (Franco-Canadien), Montréal, 1900.
Levesque, Paris, 1882.
Merlin (Recueil Alphabetique, etc., 16 vols), Brux., 1828.
Merlin (Repertoire, etc., 36 vols), Brux., 1825.
Minier (Precis Histoire), Paris, 1854.

[illegible] (French)
[illegible] 1104
Paris, 1911.

DROIT FRANÇAIS (*French Law*).

Molitor (Obligations, etc., 3 vols), Paris, 1874.
Nouvelle Revue Historique (40 vols), Paris, 1877-1907.
Pepin le Halleur (Histoire, etc.), Paris, 1843.
Pocquet de Livonnière (Règles), Paris, 1768.
Pothier, *Vide* Droit Civil, etc., Pothier, *ante*.
Poullain du Parc (12 vols), Rennes, 1767.
Promthou, *Vide* Droit Civil, etc., Promthou, *ante*.
Ragueau (Glossaire), Nort, 1882.
Revue de Droit, *Vide* page 237, *ante*.
Revue Historique, *Vide* page 237, *ante*.
Revue Pratique (56 vols), 1856-1884.
Rivière, Helie et Pont (Code Français, etc.).
Rousset (du Choix, pages), Paris, 1874.
Rousset (Science, etc., 2 vols), Paris, 1871.
Serres (Les Institutions du), Paris, 1750 (*Folio*).
Tardif (Sources du), Paris, 1890.
Toullier (14 vols), Paris, 1824-31.
Toullier (continuation par Duvergier, 5 vols), Paris, 1835.
Troncon, Paris, 1652 (*Folio*).
Vigie (3 vols), Paris, 1892-93, 1895.
Violet (Histoire), Paris, 1886.
Vinny, Paris, 1880.
Zachariæ (3 vols), Bruxelles, 1850.

DROIT INTERNATIONAL (*French*).

Auger (Droit Romain, etc.), Paris, 1882.
Bernard, Montréal, 1901.
Bluntschli (Codifié), Paris, 1886, 1895.
Calvo (5 vols), Paris, etc., 1887; (6 vols), 1896.
Cogordon (Nationalité), Paris, 1890.
De Martens (3 vols), Paris, 1883.
Despagnet (Privé), Paris, 1899.
Fiore (Privé), Paris, 1874.
Fiore (Pasquale), (Privé, par Antoine, 4 vols), Paris, 1907.
Foelix (Privé, par Demangeat, 2 vols), Paris, 1856.
Heffter (de l'Europe), Berlin, etc., 1873.
Jitta (Codification), Paris et Brux., 1895.
Laurent (Cours Elementaire, 8 vols), Brux. et Paris, 1881-82.
Le Sueur et Dreyfus (Nationalité), Paris, 1890.
Loiseau (Tutelle, etc.), Paris, 1887.
Lyon-Caen (Femme Mariée Allemande), Paris, 1903.
Pillet (Privé), Paris, 1903.
Pradier-Fodère (Public, 8 vols), Paris, 1885-1906.
Revue (vols 1-30), Paris, 1869-1898.
Revue (2me Serie, vols 1-9), *current*.

DROIT INTERNATIONAL PRIVÉ (*French*).

Asser, Paris, 1884.
Brocher (3 vols), Paris, 1882.
Chrétien (Lettre de Change), Nancy, 1881.
Clunet, *Vide* Journal du Droit, *ci-dessous*.
Foelix, Paris, 1847, 1856.
Journal du Droit (par Clunet, 33 vols), Paris, 1874-1906.
Vincent (Revue Pratique), Paris, 1890-91.
Vincent et Penaud (Dictionnaire), Paris, 1888.
Weiss (5 vols), Paris, 1892-1905.

Droit Naturel (French)
Mollie, Vol. 4, 1904.

Droit Pénal (French)
Ferri, Philosophie in, 1877.
Droit Civil (French)
Van Vetter Principles, Vol., 1907.

Dublin [illegible] Values.
Devonshire [illegible]. [illegible] 1912

Dictionnaire (Cours élémentaire) Vols.
Van Vetter 1773
Grand (P.F.) [illegible] Paris, 1911.

DROIT MARITIME (*French*).
Alauzet, *Vide* page 4, *ante*.
Azuni (de l'Europe, 2 vols en 1), Paris, 1805.
Becane, Paris, 1836.
Bédarride, *Vide* page 21, *ante*.
Benecke (2 vols), Paris, 1825.
Boucher, Paris, 1804 (4 to).
Boulay-Paty (4 vols), Rennes, 1821.
Cresp (Ann. par Laurin, 2 vols), Paris, 1879.
De Courcy (4 vols), Paris, 1877-1888.
Desjardins (8 vols), Paris, 1878-89.
Desjardins (Introduction et Tables), Paris, 1890.
Hennebicq, Bruxelles, 1904.
Journal de Jurisprudence Com. et Maritime, 1820-1907.
Paulmier (Hypotheque, etc.), Dunkerque, 1877.
Revue de droit Commercial, etc.
Thaller (Droit Commercial, etc.), Paris, 1904.
Valroger (5 vols), Paris, 1883-1886.
Vide aussi Droit Commercial, etc., *ante*.

Laurin (2 Vols.) 1862
Pardessus, Paris, 1710.

DROIT MUNICIPAL (*French*).
Bedard, *Vide* Code Municipal, *ante*.
Lorrain, *Vide* Code Municipal.
Mathieu, *Vide* Code Municipal.
Raynouard (2 vols), Paris, 1880.

Berthard (3 Vols.) 1861-75
Id. (Antique) 1860.

DROIT NATUREL (*French*).
Ahrens (2 vols), Leipzig, 1868.
Burlamaqui (5 vols), Paris, 1820.

Bouffroy (2 Vols.) 1858.
Boltre (4 Vols) 1880-1904.

DROIT PARLEMENTAIRE (*French*).
Mignault (Manuel), Montréal, 1889.

DROIT PRIVÉ (*French*).
Ahrens (2 vols), Paris, 1880.

DROIT PUBLIC (*French*).
Ahrens (Droit Privé, etc., 2 vols), Paris, 1880.
Batbie (7 vols), Paris, 1861-1868.
Daragon (2 vols), Paris, 1769.
Domat (2 vols en 1), Paris, 1827 [*Folio*].
Thibault (2 vols), Paris, 1872.
Tissot (2 vols), Paris, 1872.

Duguit (Études, 2 Vols.) 1901-03
Hauriou, 1907.

DROIT, QUESTIONS DE (*French*).
Bretonnier (2 vols), Paris, 1753.

DROIT ROMAIN (*French*).
Accarias (Institutes de Justinien, 2 vols), Paris, 1882.
Bufnoir, Paris, 1866.
Demangeat (2 vols), Paris, 1876.
De Savigny (par Staldtler), Paris, 1893.
Ferrière, Paris, 1769.
Giide, Paris, 1879.
Guerard, Paris, 1841.
May, Paris, 1907.
Serigny (2 vols), 1862.

Bohl (Code de Com.) 1886
Chénon 1881
Journal 1911.
Vanderkindere (Hist.) Paris 1900.
Van Wetter (Pandectes de Vany) 1907, 10.

DROIT RURAL (*French*).
Aguel, Paris, 1902.

DROIT SUCCESSORAL, ETC. (*French*).
Vallier, Paris, 1903.

DROITS D'ENREGISTREMENT (*French*).
Championniere et Rigaud (6 vols), Paris, 1851.

Droit Seigneuriaux (French)
Boutaric [de] 4to. Toulouse. 1781

Land (French)
Pierrot, Les, et [illegible]

Eighteenth century
[illegible] in History [illegible]

Economiques (French)
Rambaud (Histoire) 1902
[illegible] (Mémoires) 1870
Revue Vols 1 (1887) - 22 (1908)
Villey (Principes) 1905-

Economics (Railway) Ackworth, W. 1911

DROITS REELS, ACQUISITION DES (*French*).
Buffnoir (Propriété, etc.), Paris, 1900.

DUCHÉ, COUTUMES DES (*French*).
Pothier, Paris, 1772.

DUCHÉ DE NORMANDIE (*French*).
Vide Froland, Mémoire, etc., Paris, 1722.

EASEMENTS.
Blyth, London, 1905.
Gale, London, 1876, 1888, 1899, 1908.
Goddard, London, 1877, 1891, 1896, 1904, 1912.
Innes, London, 1884, 1893, 1895, 1903, 1911.
Jones, New York, 1898.
Washburn (Am. Law), Boston, 1873.
Parry & Howes. London, 1910

EAUX COURANTES ET RIVERAINS (*French*).
Bordeaux (Cours d'), Paris, 1849.
Championnière, Paris, 1846.
Chardon (Droit d'Alluvion), Paris, 1840.
Chaveau (Regime des), Paris, 1859.
Daviel (3 vols), Paris, 1845.
Dubreuil (par Tardif et al, 2 vols), Aix, 1842.
Dumont (Organization, etc.), Paris, 1845.
Garnier (5 vols), Paris, 1839.
Gay (Rivages), Paris, 1870.
Nadault de Buffon (des Usines, etc., en 2 vols), Paris, 1851. 1877.
Rives (Rivières, etc.), Paris, 1844.
Abram (Police des) 1894.
Bourgault (Chutes) 1904.
Boule et al (Code, &c.) 1900.
Jerand-Girand 1908.
Graux & Fermond 1874.
Labrequettes 1911. (Paris).

ECCLESIASTICAL LAW.
Brodrick & Freemantle (Cases), Lon., 1865.
Brooke (Cases), London, 1874.
Dionne, Quebec, 1905.
Hoffman (N.Y. State), New York, 1868.
Phillimore (2 vols), London, 1873, 1895.
Smith (3 vols.), New York, 1887.
Thornton (Notes of Cases, 7 vols.). *See* English Rep. Ecclesiastical.

ECCLÉSIASTIQUES ET BÉNÉFICIERS (*French*).
Affre (Paroisses), Paris, 1835.
André (2 vols), Paris, 1847.
Anonyme (La Grande Cause), Montréal, 1894.
Champeaux (Droit Civil, etc.), (2 vols).
De Herricourt, Paris, 1771 [*Folio*].
Durand de Maillane (Dictionnaire, Canonique, etc., 4 vols), Lyon, 1770 [*Folio*].
Fleury (2 vols), Paris, 1767, 1771.
Gibert (2 vols), Paris, 1750 [*Folio*].
Henrion (Code, etc.), Paris, 1828.
Mignault (Paroissial), Montréal, 1893.
Rosseaud de Lacombe (Recueil, etc., Canonique), Paris, 1771 [*Folio*].
Vide Cures, etc., Droit des Offices, *ante*.
Dupin (12mo.) 1845.

ECHANGE (*French*).
Baudry-Lacantinerie, Paris, 1900.
Guillouard (Vente, etc., 2 vols), Paris, 1889, 1890, et 1902-1904.
Troplong (3 vols), Paris, 1849 (et 2 vols), 1859.
Peyron, 1870.

ECOLES (*French*).
André (Cours de la législation, etc., 2 vols), Paris, 1847.

ECONOMIE POLITIQUE (*French*).
Bastiat, Brux., 1851.
Gide, Paris, 1891 (Sociale), 1907, 1908.
Say, Paris, 1841.
Say (Dictionnaire, vols 1 et 2), Paris, 1891-92.
Gide & Rist (Hist.) 1909
Gide (Cours de) 1909.
" (Principes) 1911.
Arendt 1899
Cannes (2 Vols.) 1881-82.
Revue Etrangère, &c. (2 Vols.) 1884-85.

[illegible]
Gabriel Vallier Paris. 1911.
[illegible] du temps, Saint,
De Familiis (Observationes, II) 180+

[illegible] Publius, Saint,
[illegible] (Rosi de Tuos), Paris. 1770

[illegible] Saint,
[illegible] 1[illegible]
[illegible] (Morus and)
Ferrero (Vol. 4) N.Y. 1909.
[illegible]
[illegible] (Rome and [illegible]), 1[illegible]
[illegible] 1, 5[illegible];
[illegible] 177[illegible].

[illegible] (Saint),
[illegible] (Rome [illegible]) 1[illegible]

ECRITURES, VERIFICATION DES (*French*).
Blegny (de), Paris, 1698.

EDITS ET ORDONNANCES (*French*)
Vide Arrets, etc., *ante*.

EDUCATION ACT, 1902, ENGLISH.
Casson & Whitley, London, 1903

EJECTMENT.
Cole, London, 1857.
Sedgewick & Wait (Trial of Title to Land, &c.), New York, 1886.
Williams & Yates, London, 1894. 1911.

ELECTION, EQUITABLE DOCTRINE OF
Serrell, London, 1891

ELECTIONS.
American Contested Election Cases. *See* page 7, *ante*.
Bushby, London, 1880.
Carter (Corrupt Practices), London, 1883
Clifford (Reports), London, 1802.
Cox & Grady, London, 1880, 1885.
Cunningham, London, 1880, 1885.
Day (Cases), London, 1894.
Delane (Col. of Cases), London, 1886.
Ermatinger, Toronto, 1886.
Fletcher (Reg. of Electors), London, 1908.
Hardcastle (Petitions), London, 1880, 1885.
Hedderwick (Parliamentary), London, 1900.
Leigh & Le Marchant, London, 1880, 1885.
Massachusetts Election Cases (2 vols.), 1853 1897.
Masterman(Statutes), London, 1880.
Mattinson & Macaskie (Cor. Prac.), London, 1884, 1892.
McCrary, Chicago, 1887.
McPherson, Toronto, 1905.
O'Mally & Hardcastle (4 vols., &c.), (Eng. Rep.). Vol. 5, 1795-1796
Parker (Elec. Agent and Ret. Officer) London, 1885, 1891.
Perry & Knapp (Cases), London, 1833
Phillips, London, 1782.
Power, Rodwell & Dew (Cases, 2 vols.) London, 1848-1855.
Richards (Contested), London, 1900.
Rogers, London, 1880, 1885-86, 1890, 1895, 1897, 1900, 1906.
Rogers (Municipal), London, 1894.
Saunders (Municipal), London, 1873
Wigmore (Aust. Ballot), Boston, 1889.
Wolferston & Dew (Cases), London, 1857-59.

ELECTRICITY.
Am. Electrical Cases (8 vols.), 1873-1904.
Bower & Webb (Elec. Lighting), London, 1889.
Croswell, Boston, 1895.
Cunyngham (Elec. Lighting), London, 1883.
Duckworth, London, 1903.
Joyce (Elec. Law), New York, 1900-1907.
Keasbey (Elec. Wires), Chicago, 1892, 1900.
Michael & Will (Gas, Water and Elec. Lighting), London, 1894.
Sloans (Dictionary), London and N. Y., 1892.
Thompson, St. Louis, 1891.
Will, London, 1898, 1900, 1903.

ELEMENTS OF LAW.
Markby, Oxford, 1905.

ELEVATORS.
Webb, St. Louis, 1896, 1905.

[illegible]

[illegible], 1812.

Empire, &c.

[illegible], 4 vols., London, 1801.

[illegible] Vol. 1, 1787-1802.

[illegible] Vol. 1 [illegible]

[illegible] of the East India Company.

[illegible] (Prose, Vol. 1) N.Y. 1807.

Encyclopedias

[illegible] (5 Vols.) Phila. 1811.

Rees's [illegible], N.Y. 1807.

[illegible] (12 Vols.) 1814.

EMBEZZLEMENT.
Rapalje (Larceny, &c., Part 3), Chic., 1892.

EMINENT COUNSEL, OPINION OF.
Law Cases (2 vols.), Dublin, 1791, 1793

EMINENT DOMAIN.
Lewis (2 vols.), Chicago, 1888, 1900. 1909
Mills & Abbott, St. Louis, 1883, 1888.
Redfield (Railways, &c., 2 vols.), Boston, 1873, 1888.
Nichols (1909) Boston

EMINENT LAWYERS.
Chalmers (2 vols.), London, 1814.
Law Cases (2 vols.), Dublin, 1791, 1793

EMINENT MEN OF CANADA.
Macdonald (Sir John A.), 1891
Mackenzie (Hon. A.), 1892.
See Canada, Makers of pages 44, 45, *ante*

EMPHYTEOSE (*French*).
Pepin Le Halleur, Paris, 1843.

EMPLOYERS LIABILITY.
Beven, London, 1899. 1909
Dawbarn, Liberpool, 1894, 1903, 1907
Dresser, St. Paul, 1903, 1908.
Eagleson, London, 1895.
Firth (Injuries), London, 1890.
Labatt, Toronto, 1904.
Minton-Senhouse, London, 1892.
Reno, Indianapolis, 1903.
Roberts & Wallace, London, 1885, 1908
Robinson & Sim, London, 1898
Ruegg, London, 1900, 1907, 1910.
Walton, Montreal, 1900.
Foot (ins.) London, 1908

EMPOISONNEMENTS (*French*).
Brouardel, Paris, 1902.

ENCYCLOPEDIAS.
American and English (32 vols., 2nd Ed.), Northport, 1896-1905.
American and English (Supplement), vol. 1, 1905 to 5, 1908.
Americana (16 vols.), New York, 1903-04.
Appleton (Cyclopedia (20 vols.), N.Y., 1887.
Appleton (Annual Cyclopedia 45 vols.), New York, 1888-1902.
Blackie (25 vols.), New York, 1879-1888.
Blackie (Modern), 1889-90.
Britannica (25 vols.), New York, 1878-88.
Britannica, vols. 1 (25) to 10 (34), and vol. 35 which is an Index, London, &c., 1902-03. Vols. 1 to 27 & 27 Index.
Britannica (Supplement, 5 vols.), New York and Chicago, 1898.
Cyc. Forms and Precedents (vols. 1 to ~~14~~), 3 s London, 1902-1906.
Laws and Procedure (Cyc., 21 vols.), New York, 1901-~~1908~~ 1909
Laws of England (12 vols.), London, &c., 1897-98.
Laws of England (vol. 13, Supplement and Index), London, 1903.
Laws of England (vols. 1 to 12), London 1906-1908.
Little (Classified Dates), New York and London, 1900.
Pleading and Practice (vols. 1 to 23), Northport, 1895-1902.
Pleading and Practice, Supplement (vols. 1, 2, 3), 1903-1905.
See also page 90, *ante*.

U.S. Supreme Court. Vols. 1
Laws of Scot. (Green) Ed. 1909
Nelson (Rosenthal) N.Y. 1909.

ngl ish Bar
Bailey. London. 1908

ngl ish Law.
Holdsworth (Hist. 3 Vols.) London, 190

ENFANTS (*French*)
Cadres (Naturels), Paris, 1900.
Huc (Naturels, vol. 9), 1896. Appendice du, vol. 5.
Loiseau (Naturels), Paris, 1819.
Ricard (Donations, etc., 2 vols.), Riom, 1783 [*Folio*].
Tallon & Maurice (Travail des), Paris, 1875.

ENFRANCHISEMENT
Moore (Practical Forms), London, 1895.

ENGAGEMENTS (*French*)
Carriere, Dijon, 1818.
Demolombe (vol. 31), Paris, 1882.

ENGINEERS AND ARCHITECTS.
Gregory, London, 1901.
Hudson (Building, &c.), London, 1891, 1895.
Macassey & Strahan (Civil), London, 1890, 1897.
Wait (Jurisprudence), New York, 1898.
Wait (Operations, &c.), New York, 1900.
Williston (Cases), Boston, 1904.

Foulk. Lon. 1911
Marriage (Vol. 1, Contracts), Chic. 1910

ENGLAND, CONSTITUTION AND HISTORY.
Bagehot, London, 1888.
Boutmy, London and New York, 1891.
Brett (2 vols.), London, 1890, 1901.
Carter, London, 1899. 1910
Courtney (Working Constitution), New York, 1901.
Cox (Institutions, &c.), London, 1863.
Creasy, London, 1907.
Freeman (Growth, &c.), London, 1887.
Gneist (Eng. Constitution, 2 vols.), London, 1886, 1889.
Gneist (Eng. Parliament), London, 1889.
Green (English People, 8 vols.), London, 1895.
Green (Making of English, 2 vols.), London, 1897.
Hallam (3 vols.), London, 1884.
Halsbury (Laws of England., 3 vols.), 1907, 1908. 4, 6, 6, 7, 8, 9, 10, 11, 12, 13-16.
Hearn (Government), London and N.Y., 1886.
Jenks (Eng. Civil Law), London, 1905-1907. 1912.
Macy (Constitution), London and N.Y., 1897.
Maitland, Cambridge, 1908.
May (Const. History, 3 vols.), London, 1889.
Medley (Const. History), London, 1907.
Moran (Eng. Government), London, 1908.
Neale (by Eng. Judges), London, 1892.
Pollock & Maitland (Hist. of Eng. Law, 2 vols.), Cambridge, Eng., 1895, 1898.
Reeves (Hist. of Eng. Law, 5 vols.), Philadelphia, 1880.
Smith (United Kingdom, 2 vols.), Toronto, 1899.
Stubbs (Const. His., 2 vols.), Oxford, 1883.
Taine (History of Eng. Literature). *See* World's Great Classics, page 307, *ante*.
Taswell-Langmead (Eng. Const. Hist.), London, 1886, 1890, 1905. 1911.
Taylor (Eng. Const., N.Y., 1890, 2 vols.), Boston and London, 1904.
Todd (Parl. Govt., 2 vols.), London, 1887, 1892.

Pollock, Reg. of Trusts. 4 Vols., London 1907.
Denison (Comp. Unity) London 1907
Fletcher. 4 Vols.
Feilden. Lon. 1911.
Hall. Lon. 1908
Jenks (2 Vols.) N.Y. 1908
Marriott Oxford, 1910.

ENGLISH LAW FOUNDED ON BLACKSTONE.
Campbell, London, 1907.

ENGLISH SYNONYMES.
Crabb, London, 1902.

ENREGISTREMENT (*French*).
Auger, Montréal, 1895, 1899.
Championnière et Rigaud (6 vols.), Paris, 1851.
Gagneraux (du Timbre, etc.), Paris, 1856.
Garnier (5 vols.), Paris, 1874.
Journal du Palais, Paris, 1851-1864.
Vide Revue de Notariat, etc.

ENTREPRENEURS (*French*).
Bonpaix (Repertoire, etc., 2 vols), Paris, 1892.
Clérault (Etablissements, etc.), Paris, 1845.
Delvincourt, Paris, 1861.
Desplanques (Manuel), Paris, 1878, 1882, 1885.
Frémy-Ligneville (2 vols), Paris, 1881.
Masselin (Responsabilité des Architectes, etc.), Paris, 1876, 1880.
Vide Revue Internationale, etc., page 237, *ante*.

ESDOUX, DROITS DES SURVIVANTS, ETC. (*French*).
Boissonade (Survivant), Paris, 1874.
Lance (Contrats, etc.), Paris, 1866.
Michaux (Donations, etc.), Paris, 1866.
Morillot, Paris, 1872.
Salvandy, Paris, 1855.
Troplong (Donations, etc., 4 vols.), Paris, 1855.
Vide Mariage, *post*.

EQUITY.
Adams, Philadelphia, 1881, 1890.
Ashburner, London, 1902.
Bates (Procedure), Chicago, 1901.
Beach (2 vols.), Cincinnati, 1894.
Bispham (Principles), Philadelphia, 1899.
Brett (Leading Cases), London, 1887, 1891, 1896, 1902.
Chitty (Index, 9 vols.), London, 1889.
Eaton (Jurisprudence), St. Paul, 1901.
Fletcher, St. Paul, 1902.
Gibson & Weldon (Aids to), London, 1902, 1908.
Haynes (Outlines), London, 1880.
Hutchins & Bunker, St. Paul, 1902.
Indermaur (Cases), London, 1884, 1903.
Indermaur (Principles), London, 1902.
Kelke (Leading Cases), London 1901.
Kerly (Hist. Sketch), Cambridge, Eng., 1890.
Langdell, Cambridge, 1883.
Langdell (Discover), Cambridge, 1878.
Lewis (Drafting), London, 1865.
Martin, Columbia, Mo., 1902.
Mitford (Pleading), London, 1847.
Parsons (Select Cases), Philadelphia, 1859.
Pomeroy (3 vols.), San Fran., 1881, 1892; 6 vols., 1905-06-07.
Serrell (Eq. Doctrine of Election), London, 1891.
Shiras (Practice), Chicago, 1898.
Smith (Equity Jurisprudence), London, 1889, 1900.
Smith (Eq. Remedies of Creditors), Chicago, 1899.
Smith (Principles), London, 1882, 1888, 1902, 1908.
Snell, London, 1884, 1889, 1892, 1898, 1901, 1905, 1908.
Spence, London, 1846-1849.

[illegible]
[illegible] 1800
[illegible]
[illegible] 1707.
[illegible]
[illegible] 1810

Estate Management
Henderson. Lon. tr. 1710.

European thought in the 17th century
Merity (2 Vols.) 2d. ed. Lon. 1707 & 1783.

EQUITY—*Con.*
Story (Jurisprudence, 2 vols.), Boston, 1877, 1886; London, 1892.
Strahan & Kendrick (Digest), London, 1908. 1909
Taylor (Jurisprudence), Toronto, 1875
Watson (2 vols.), London, 1886.
White & Tudor (Leading Cases, 2 vols.), London, 1877, 1886, 1901. 1910 Strahan, Leading Cases) 2nd. 1909
William (Modern), London, 1900

ESPAGNE (*French*).
Code Civil (par Levé), Paris, 1904
Code de Commerce (par Prudhomme), Paris, 1891.
Droit Civil (par Lehr, 2 vols), Paris, 1880.

ESPRIT DES LOIS (*French*).
Montesquieu, Liége, 1817.

ESSAYS IN JURISPRUDENCE AND LEGAL HISTORY.
Salmond, London, 1891.

ESTATE DUTY.
Cartmell (Finance Acts, &c.), London, 1901.
Freeth, London, 1895, 1901.
Hanson, London, 1876, 1904.
Norman, London, 1892, 1899. Webster-Brown. London, 1908

ESTATE MANAGEMENT
Curtis, London, 1901.
Preston (Estates, 2 vols.), London, 1820, 1827.

ESTOPPEL.
Bigelow, Boston, 1886, 1890.
Cababe, London, 1888.
Everest & Strode, London, 1884, 1907.
Ewart, Toronto, 1900. Wigmore. Lake. 1909.

ETABLISSEMENTS DANGEREUX, ETC. (*French*).
Clérault, Paris, 1845.
Trebuchet, Paris, 1832. Burnel, 1876.

ETABLISSEMENTS INDUSTRIELS (*French*).
Avisse, Paris, 1851.

ETAT CIVIL (*French*).
Huc (vol. 1), pages 313-411.
Proudhon (2 vols), Dijon, 1842. Bluntschli, 1877.

ETRANGER (*French*).
Weiss (Droit International), Paris, 1894. Duguit (Etudes, 2 Vols.) 1901-03
Vide Code des, (par Legat, Paris, 1832. Bernard (Essays) 1
Vide Annuaire, Legislation, etc., page 10, *ante*. Foelix (2 Vols.) 1847-50
Vide Revue de Droit, etc., par Foelix, page 237, *ante*.
Vide Revue Historique, etc., par Laboulaye, page 237, *ante*.
Vide Saint-Joseph, concordance, page 245, *ante*.

ETUDE DE DROIT (*French*).
Eschback, Paris, 1856.

ETUDES HISTORIQUES ET JURIDIQUES (*French*).
France Judiciare (1re partie), 1876-1889.

ETUDIANS EN DROIT (*French*).
Dupin (Manuel des), Paris, 1835.
Laboulaye (Enseignement), Paris, 1839.

EUROPÉEN, DROIT INTERNATIONAL (*French*).
Pradier-Fodere (8 vols.), Paris, 1885-1897.

EUROPÉENNES, CONSTITUTIONS (*French*).
Demombynes (2 vols), Paris, 1883

EVICTIONS (*French*).
Berthelot (2 vols), Paris, 1781.

[illegible]

[illegible], 1797.

Wolmar [illegible] (Zweck im Recht)
Von Jhering. Paris, 1901.

[illegible]

[illegible], London, 1[illegible]

EVIDENCE.

Abbott (Trial), New York, 1900, 1904.
Allen, London, 1898.
Archbold (in Crim. Cases), London, 1878, 1886, 1893, 1900, 1905. 1910.
Bailey (Onus Probandi), New York, 1886.
Best, Boston or London, 1883, 1893, 1902, 1906, 1908. 1911.
Bodington (French Laws of), London, 1904.
Bradner, Chicago, 1898.
Browne (Parol), New York, 1893.
Burrill (Circumstantial), N.Y., 1864, 1868.
Elliott (4 vols.), Indianapolis, 1904-1905.
Greenleaf (3 vols.), Boston, 1883, 1892, 1896, 1899.
Gulson (Philosophy of Proof), London, 1905.
Hammon, St. Paul, 1907.
Hume-Williams (on Commission), London, 1895.
Kingsford (Manual), Toronto, 1889, 1897.
Kingsford (and Practice), Toronto, 1908. 1911
Lawson (Expert), St. Louis, 1883; Chicago, 1900.
Lawson (Presumptive), San. Fran., 1886, 1889.
McKelvey, St. Paul, 1898. 1907.
Moore (Facts, &c., 2 vols.), Northport, 1908.
Phillips & Arnold (2 vols.), London, 1852.
Phipson, London, 1892, 1898, 1902, 1907, 1908.
Powell, London, 1885, 1892, 1898, 1904.
Reynolds (Revised from 5th Edition of Stephen) Chicago, 1888.
Rogers (Expert), St. Louis, 1891.
Roscoe (Criminal), London, 1884, 1890, 1908.
Roscoe (Nisi Prius, 2 vols.), London, 1884, 1891, 1900, 1907.
Saunders (Pleading and, 3 vols.), Philadelphia, 1851.
Sichel & Chance (Interrogatories), London, 1883.
Stephen, London, 1887, 1893.
Taylor (2 vols.), London, 1878, 1885, 1895, 1897, 1906.
Thayer, London, 1898, 1900.
Thayer (Select Cases), Camb., U.S., 1892.
Wharton (Civil, 2 vols.), Philadelphia, 1888.
Wharton (Criminal), Philadelphia, 1884.
Wigmore (Can. Ed., 4 vols.), Boston and Toronto, 1905; Supp., 1908.
Wigmore (Selection of Cases), Boston, 1906.
Will (A. P.), (Circumstantial), Philadelphia, 1896; Boston, 1905.
Wills (W.), London, 1894, 1907.
Wills (W.), (Circumstantial), London, 1862.
Wills (W. & A.), (Circumstantial), London, 1902.

Powell (Practical of, 3rd) London, 1847.
Chamberlayne (2 Vols.) 1911.
Cockle (Leading Cases) Lon 1907.
Taylor (Sc.) Edin. 1886.
Odgers. Lon. 1911.
Phillips (2 vols.) Phila. 1842.

EX-POST FACTO LAWS.

Black (Constitutional Prohibition, part 3), Boston, 1887.

EXAMINATION PAPERS.

Indermaur (Final), London, 1884.
Indermaur (Intermediate), London, 1886.
Toronto University, 1890.

EXCHANGE AND EXCHANGES.

Broadhurst, London, 1897.
Brooks (Foreign Ex.), Chicago, 1906.
Dos Passos (Stock Brokers, &c.), N.Y. 1882.
Melsheimer & Gardner (Stock Ex.), London, 1891, 1905.
Moore (Practical Forms), London, 1887, 1890, 1905.

Exercices, French)
[illegible] (Mies de) 1[illegible].

Antiquités indiques (French)
[illegible] ed. [illegible], 4 vols. 1844.

EXCHEQUER COURT.
Audette (Practice), Ottawa, 1895.
Brown, London, 1688
Burton (Practice, 2 vols.), London, 1791.
Canada, Exch. Court Reports, 10 vols. and current.
Fanshawe, London, 1658.
Gilbert, London, 1758.
Madox (History, 2 vols.), London, 1769.
Manning (Practice), London, 1827.
Mews (Modern Practice), London, 1731.
Price (Attorneys' Practice, &c.), London, 1831.
Price (Law of the Exchequer), London, 1830.
Price (Notes of Cases), 1830, 1831.
Price (Reports, 13 vols.), 1814-1824.

EXCISE LAWS.
Bell, London, 1873.

EXECUTEURS, ETC. (*French*).
Michaux (Testaments, etc.), Paris, 1865.

EXECUTION, LAW OF.
Anderson, London, 1889.
Edwards, London, 1888.
Freeman (2 vols.), San Francisco, 1888; (3 vols.), 1900.
Freeman (Void, &c.), St. Louis, 1890.
Mather (Sheriff, &c.), London, 1903.
Rood (Attachments), Ann Arbor, 1901.
Rorer (Judicial and Ex. Sales), Chicago, 1878.

EXECUTIVE OFFICERS.
Chaster, London, 1888, 1891, 1899.
Mechem (Pub. Officers), Chicago, 1890.

EXECUTORS.
Crosswell, Boston, 1889.
Giaque (Deceased Persons), Cincinnati, 1901. Ewspen. London 1907
Kingsford, Toronto, 1900.
Ranking & Wiseman, London, 1901. 1908
Schouler, Boston, 1883, 1889, 1901.
Walker, London, 1880.
Vaisey ~~Wallace~~ & Elgood, London, 1905.
Williams (2 vols.), London, 1879, 1893, 1895, 1905, 1908.
Wood (Digest), London, 1894.

EXECUTORY DEVISES.
Fearne (Contingent Remainders, 2 vols), London, 1844.
Fearne (Epitome of the Same), Phila, 1878.

EXPANSION IN THE COMMON LAW.
Pollock, London, 1904.

EXPERT EVIDENCE.
Lawson, Chicago, 1883, 1900.
Rogers, St. Louis, 1891.

EXPERTS ET EXPERTISES (*French*).
Brouardel (Responsabilite, etc.), Paris, 1898.
Dejean, Paris, 1889, 1901.
Masselin (Responsabilite des Architectes, etc.), Paris, 1876, 1880.
Solon (Servitudes, &c.), Paris, 1837.
Vasserot, Paris, 1834, 1845.
Vide Arbitrage, etc., *ante*.

De Bruyne. Lille 1906.
Marson (Arbitrage, &c.)

EXPLICATION DES TERMES (*French*).
Pandectes Franc. (vol. 16), Paris, 1806.

EXPLOSIFS (*French*).
Brouardel Paris, 1897.

[illegible]

F

[illegible]

Fiançailles et le mariage.
(Lesnet (Le Chanoine) Tours, 1912.

EXPROPRIATION.
See Eminent Domain, *ante*.

EXPROPRIATION (*French*).
Bogelot et Perrin, Paris, 1888.
Crepon (Code Annoté), Paris, 1899.
De Lalleau (2 vols), Paris, 1879. Dassory de la M. 1854.
Dufour, Paris, 1858.
Marcade (Privileges, etc., 2 vols), Paris, 1876-1878. Lallemand (2 vols) 1842-43.
Picard (2 vols), 1875, 1876.
Pont (Code Napoléon, etc., 2 vols), Paris, 1859. Noirmetti 19 ?
Solon, Paris, 1850.
Thezard (Forcée, Nantissement, etc.), Paris, 1880.

EXTERRITORIALITY.
Piggott, London, 1892, 1907.

EXTRADITION.
Biron & Chalmers, London, 1903.
Clarke, London, 1888, 1903.
Hawley (International), Chicago, 1893.
Hawley (Inter-State), Detroit, 1890.
Kirchner, London, 1883.
Moore (J. B.), (2 vols.), Boston, 1891. Piggott. Lon. 1910
Spear, Albany, 1885.
Whitlock, Danville, 1904.

EXTRAITS, ETC., QUÉBEC (*French*).
Perrault, Québec, 1824.

EXTRAORDINARY LEGAL REMEDIES.
Goodnow (Officers), Chicago, 1906.
High, Chicago, 1884.
Roberts, Indianapolis, 1905. Constantineau (De facto, etc.), Lon. 1910
Spelling (Ex. Relief, 2 vols.), Boston, 1901.

F

FABRIQUES DES EGLISES (*French*).
Vide Curés, etc.

FABRIQUES, MARQUES, ETC. (*French*).
Affaires de Fabriques, Québec, 1832.
André (2 vols), Paris, 184..
Auger (Droit Romaine, etc.), Paris, 1882.
Bédarride (3 vols), Paris, 1883.
Langevin (Paroisses, etc.), Québec, 1863.
Lucien-Brun, Paris, 1897.
Marafy et Maillard, de (6 vols), Paris, 1889-1892.
Pouillet, Paris, 1883; (Dessins, etc.), 1903, 1906.
Rendu (vol. 3), Paris, 1881.

FACTORIES AND WORKSHOPS.
Abraham & Davis, London, 1897, 1902, 1908.
Austin, London, 1890, 1895, 1901.
Bowstead, London, 1901.
Redgrave, London, 1904. 1909
Ruegg & Mossop, London, 1902.
Williams & Musgrave, London, 1902.

FACTORS.
Dos Passos (Stock Brokers, &c.), N.Y., 1882.
Neish & Carter, London, 1890.
Pearson-Gee (Pamphlet), London, 1890.

FACTS.
Ram, New York, 1873, 1890.

[illegible]
[illegible] (Home Vol. 3) N.Y. 1907.
[illegible], [illegible],
[illegible] (N.Y.), 1876

[illegible] Convention of 1787.
[illegible] N.H. 1911.

[illegible]
[illegible] 1797
[illegible],
[illegible] (4to.), 1756
[illegible] (8vo.), 1756
[illegible] (7 vols. 4to.) 1756
[illegible] (4to.), 1771.

[illegible] in the British Empire
[illegible] N.Y. 1911.
Financiers.
[illegible] (J.) 5th ed. 1912.

[illegible]
[illegible], [illegible], [illegible], 1797.

FAILLITES ET BANQUEROUTES (*French*).
Bédarride (3 vols), Paris, 1862, 1874.
Boulay-Paty (par Boileux, 2 vols), Paris, 1849.
Lemault (3 vols), Paris, 1846.
Jitta (Codification, etc.), 1895.
Laroque-Sayssinal (2 vols), Paris, 1877.
Loi Anglaise (par Lyon-Caen), Paris, 1888.
Loi Roumaine (par Bonnemains), Paris, 1896.
Nexent (3 vols), Paris, 1843.
Thaller (2 vols), Paris, 1887.

Arthuys (2 Vols.) 1906.
Burnichon (2 Vols.) 1902.
Percerou. 1905.
Renouard (2 Vols.) 1857.
Thaller (Vol. 1) 1907.

FAITH.
Shea, New York, 1894.

FALLACIES OF THE LAW.
Wilcox, Chicago, 1907.

FALSE PRETENCES.
Rapalje (Larceny, &c., Part IV.), Chicago, 1892.

FARM LAW.
Dixon, London, 1901.

FAUTE, ETC. (*French*).
Fromageot, Paris, 1891.
Rinfret, Montréal, 1896.

FAUX, CODE DU (*French*).
Serpillon, Lyon, 1774 (*Folio*).

FEDERAL DECISIONS, U.S.
Myer (30 vols.), 1884-1889.

FEDERAL DIGESTS.
See Digests, &c., *ante*.

FEDERAL GOVERNMENT IN CANADA.
See Canada, *ante*.

FEDERAL PROCEDURE, U.S.
Desty (4 vols.), San Francisco, 1899.
Foster (2 vols.), Chicago, 1901.
Garland & Ralston (2 vols.), Phila., 1898.
Hughes, St. Paul, 1904.

Bac[illegible] (2 Vols.) [illegible] 1905

FEMMES DROITS DE (*French*).
Aftalon (Femme Mariée), Paris, 1898.
Cubain, Paris, 1842.
Deschanels (L'Hypothèque), Grenoble, 1871.
Gide (La condition privée, etc.), Paris, 1867.
Le Baron (L'Hypothèque), Paris, 1880.
Loranger (Femme Mariée), Montreal, 1900.
Lyon-Caen (Allemande), Paris, 1903.
Merignhac (Contrats, etc., à l'Hypothèque), Toulouse, 1905.
Provensal, Paris, etc., 1901.
Renusson, Paris, 1789 (*Folio*).
Vide Mariage, *post*.

Jousselin. 1855.
[illegible]
[illegible] (Traité) 1855
Barret (2 Vols.) 1907
[illegible] (2 Vols.) 1907.

FENCES.
See Boundaries, &c., *ante*.

FIEFS (*French*).
Cugnet, Québec, 1775.

FILIATION, PATERNITÉ ET (*French*).
Huc (Commentaires, vol. 3), pages 1-123.

Crémieu. 1907.

FINAL EXAMINATION.
Indermaur, London, 1884.

FINS DE NON-RECEVOIR (*French*).
Lemerle, Nantes, 1819.

[illegible]

Bell [illegible] 1910

[illegible]

[illegible]

[illegible]

[illegible]

[illegible]

[illegible]

FIRE INSURANCE
Bates (Digest), New York, 1873.
Bennett (5 vols.), New York, 1872-1877.
Bunyon, London, 1870, 1875, 1885, 1893, 1906
Clement (2 vols.), New York, 1882, 1903, 1905
Maclennan, Toronto 1897.
Porter, London, 1884, 1887, 1908.
Richards, New York, 1892.
Wood, New York, 1878.
See also Insurance, *post*.

FIRST PRINCIPLES IN POLITICS
Lilly, London, 1899.

FIRST THINGS.
Johnson, Ottawa, 1897.

FISHERIES.
Moore, London, 1903.
Oke, London, 1903.
Woolrych (Law of Waters, &c.), Philadelphia, 1853.
See also Sea-shore.

FIXTURES.
Amos & Ferard, London, 1883.
Bronson, St. Paul, 1904.
Brown, London, 1881.
Ewell, Chicago, 1905.
Herbert, London, 1898.

FLATS, TENEMENT HOUSES AND.
Clode, London, 1889.
Daniels, London, 1905.
George (Apartments, &c.), New York, 1908

FLEUVES, RIVIÈRES, ETC. (*French*)
Vide Eaux Courantes, *ante*.

FLORA.
Britton & Brown, New York, 1896.

FOEDALES (*French*).
Henrion de Pansey (Dissertations, 2 vols), Paris, 1789.
Hervé (8 vols), Paris, 1785-1788.

FOIBLES OF THE BENCH.
Wilcox, Chicago, 1907.

FOLIE EN DROIT, ETC. (*French*).
Cousin (Incapacites, etc.), Paris, 1881.
Laurent (Etude Medico-Legale), Paris, 1866.
Legrand du Saulle, Paris, 1864, 1875, 1879.
Marc (2 vols), Paris, 1840.
Maudsley (Crime, etc.), Paris, 1901.
Tardieu (Med. Leg.), Paris, 1880.

FONDS DE COMMERCE (*French*).
Courbis (du Nantissement), Paris, 1905.

FORCE MAJEURE (*French*).
Taschereau, Montréal, 1901.

FORECLOSURE.
Hunter, Toronto, 1899.

FOREIGN (Financial Concerns).
Brooks (Exchange), Chicago, 1906.
Buchan (Income), London, 1905.
Emery (Corporations), London, 1908.

FOREIGN JUDGMENTS, &c.
Piggott, London, 1884, 1908.

FOREIGN POWERS.
Hall, London, 1894.

FORENSIC MEDICINE.
Luff (2 vols.), London, 1895.
Mann, London, 1893, 1908.
Semple, London, 1890.
See Medical Jurisprudence, *post*.

FORESHORE AND SEA-SHORE.
Moore, London, 1888.

FORGERY.
Ames, San Francisco, 1900.

FORMER ADJUDICATION.
See Res Judicata, *post*.

FORMS AND PRECEDENTS.
Allen (Indorsements of Writs, &c.), London, 1883.
Bell & Dunn (Practice), Toronto, 1898. Bell & Hayes on Pract. for 1911.
Birdseye (Clerks' Assistant), New York, 1899.
Bishop (Directions and), Boston, 1885, Chicago, 1891.
Boone (Code, vol. 2), San Francisco, 1886.
Bullen & Leake (Pleading), London, 1868, 1882-1888, 1897, 1905.
Bythewood & Jarman (Conveyancing, 7 vols.), London, 1887-1889.
Bythewood & Jarman (Supplement), London, 1893.
Chitty (Practical Proceedings), London, 1862, 1866, 1883, 1902.
Cunningham & Mattinson (Pleading), London, 1884.
Daniell (Chancery), London, 1879, 1885, 1901.
Davidson (Conveyancing), London, 1885, 1890.
Emden (Winding-Up Companies), London, 1883, 1888, 1891, 1896, 1902, 1905.
Encyclopedia of. *See* page 90, *ante*.
Greenwood (Manual of Conveyancing), London, 1882, 1897.
Hayes (Concise Conveyancer), London, 1882.
Hayes & Jarman (Wills), London, 1893, 1905.
Holmested & Langton (Supreme Courts), Toronto, 1904. 1911.
Kelly's Draftsman, London, 1900.
Key & Elphistone (Conveyancing, 2 vols.), London, 1890, 1897, 1902.
Lawrence (Deeds of Arrangement), London, 1900.
Moore (Agreements for Sale, &c.), London, 1887, 1900, 1905. 1911.
Moore (For use of Solicitors), London, 1890, 1895, 1905. 1911.
Palmer (Company), London, 1888, 1891, 1895, 1903, 1907.
Palmer (Part 2, Winding-Up), London, 1896, 1900, 1904.
Prideaux & Whitcomb (Conveyancing, 2 vols.), London, 1885, 1889, 1895, 1900.
Pugh (Admiralty), Philadelphia, 1890.
Redfield (Wills, 3 vols.), Boston, 1876.
Rouse (Practical Man), London, 1900.
Saunders (Indictments), London, 1884.
Seton (Decrees, &c., 3 vols.), London, 1877, 1879, 1891, 1901.
Short (Crown Office Rules, &c.), London, 1886, 1908.
Tidd (Practice), London, 1828.
Walker (Signing Judgments), London, 1879.
Wharton(Indictments, 2 vols.), Philadelphia, 1881.
Wilkinson (Conveyancing), London, 1897.

MICROCOPY RESOLUTION TEST CHART

ANSI/ISO TEST CHART No. 2

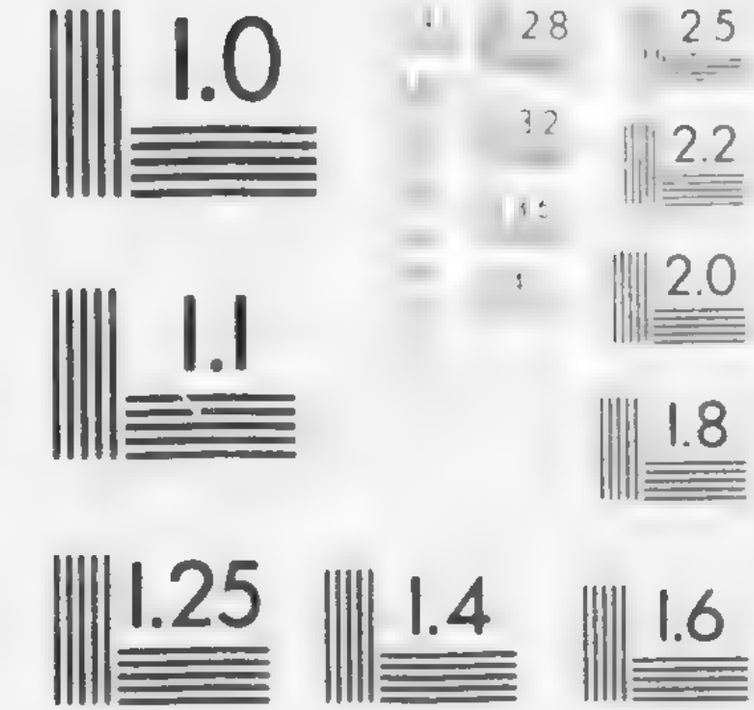

APPLIED IMAGE, Inc.

Fournier, Corbinier,
Grand, Lancien [illegible] 1[illegible]

[illegible],
[illegible], 1[illegible]

Fraternité sociale.
Hardy, Los Angeles, 1910.

FORMS AND PRECEDENTS—*Con.*
Wilson (Judicature Act), London, 1875, 1886, 1887, 1888.
Wood (Mandamus, Habeas Corpus, Certiorari, Quo Warranto), Albany, 1880, 1896.

FORMULAIRES, ETC. (*French*).
Cellier (Formules, etc.), Paris, 1844.
Doutre (Procedure Civile, 2 vols), Montréal, 1867-1869.
Leconte, Paris, 1875.

FRANCE, COMMERCIAL CODE OF.
Randolph (Com. Paper, &c., 3 vols., Jersey City, &c., 1888-89.

FRANCE CONTEMPORAINE (*French*).
Hanotaux (3 vols), Paris, 1871-1900.

FRANCHISE ACT, CANADIAN.
Hodgins, Toronto, 1886.

FRAUD AND FRAUDULENT CONVEYANCES.
Agnew, London, 1876.
Bigelow, Boston, 1877, 1890, 1907.
Browne, Boston, 1880, 1895.
Pump, Baltimore, &c., 1882, 1896.
Hastings, London, 1888, 1893.
Hunt, London, 1897.
Kerr, London, 1883, 1902, 19..
May (Stat. of Eliz.), London, 1871, 1887, 1908. 3rd ed.
Monerief, London, 1891.
Moore (2 vols.), Albany, 1908.
Parker, Toronto, 1903.
Reed (3 vols.), Philadelphia, 1884.
Thomas (Lotteries, &c.), St. Louis, 1903.
Wait, New York, 1884, 1889, 1897.

FRAUD, &c., IN BRITISH INDIA.
Pollock, Calcutta, 1894.

FREEDOM, &c.
Acton (Lord), London, 1907.

FRENCH GRAMMAR.
Otto (Doctor Emil), New York, 1864.

FRENCH LAW AFFECTING BRITISH SUBJECTS.
Sewell, London, 1897.

FRAUDE (*French*).
Bedarride (4 vols.), Paris, 1883.
Capmas (Revocation, etc.), Paris, 1847.
Chardon (3 vols), Paris, 1838.

FREEDOM AND OTHER ESSAYS.
Acton (Lord), London, 1907.

FRENCH GRAMMAR.
Otto (Doctor Emil), New York, 1864.

FRENCH LAW AFFECTING BRITISH SUBJECTS.
Sewell, London, 1897.

FRENCH LAW AND CODES.
Argles, London, 1882.
Barclay (Patents), London, 1889.
Cachard (Civil Code), London, 1895.
Coxe, Paris and London, 1902.
Goirard (Code of Com.), London, 1880.
Kelly (Marriage, &c.), N.Y., [illegible], 1855.
Mayer (Code of Com.), London, 1887.

FRENCH REVOLUTION.
Cambridge Modern History, vol. 8, 1904.

(see [illegible])
[illegible] 1[illegible]
[illegible]

FRIENDLY SOCIETIES.
Bacon (Benefit Societies), St. Louis, 1888, 1894.
Brabrook, London, 1897.
Diprose & Gammon, London, 1897.

FUGITIVE OFFENDERS.
See Extradition, *ante*.

FUTURES—FUTURE DELIVERY—CONTRACTS FOR.
Dewey, New York, 1886.

G

GAGE, NANTISSEMENT, ETC. (*French*).
Troplong, Paris, 1847.

GAINS NUPTIAUX (*French*).
Boucher, Lyon, 1738 (4 to).

GAMBLING.
Coleridge & Hawkesford, London, 1895.
Dewey, New York, 1905.

GAME LAWS.
Irvine (Scotland), Edinburgh, 1883.
O'Brien, Quebec, 1903.
O'Brien, Toronto, 1893, 1903.

GAMING.
Oliphant (Horses, &c.), London, 1882, 1896, 1908.
Stuffield & Cantley (Betting, &c.), London, 1892.

GARANTIE (*French*).
Galisset et Mignon, Paris, 1864.
Sainctelette, Paris, 1884.

GARDIENS JUDICIAIRES (*French*).
Vide Curatelles, *ante*; Interdiction, *post*; Tutelle, *post*.

GARNISHMENT.
Cababe (Attachment), London, 1888, 1900.
Drake (Suits by), Boston, 1891.
Rood, St. Paul, 1896.
Rood (Attachment, &c.), Ann Arbor, 1901.
Shinn (2 vols.), Indianapolis and Kansas City, 1896.

GAS, &c., LAW RELATING TO.
Duckworth, London, 1903.
Michael & Will, London, 1894, 1901. 1911.
Street (Pub. Stat. Undertakings), London, 1890.
Thornton, Cincinnati, 1904.

GAVEL AND MACE.
Hackett, London, 1901.

GAZETTEER.
Lovell (Dom. of Canada), Montreal, 1908.

GAZETTES, OFFICIAL, CURRENT.
British Columbia, Victoria.
Canada, Ottawa.
Canadian, London.
Manitoba, Winnipeg.
New Brunswick, Fredericton.
Nova Scotia, Halifax.
Ontario, Toronto.
Prince Edward Island, Charlottetown.
Quebec, Quebec.

[illegible]

[illegible] (French)
[illegible] 1704 folio.

[illegible]
[illegible] (Bills [illegible]), [illegible] 1911.
[illegible] (old old) Bos. [illegible] 1907
[illegible] (Cont. code) [illegible] 1911.

[illegible] with
[illegible] 1911.

GENERAL ASSEMBLY, CANADA.
Taylor (Presb. Church), Toronto, 1879.

GENERAL AVERAGE.
See Average, *ante*.

GENERAL DIGEST.
See Digests, &c., *ante*.

GENERAL JURISPRUDENCE.
Markby, Oxford, 1889.

GENEVE, PROCEDURE CIVILE (*French*).
Bellot, Paris, 1821.

GENS, DROIT DES (*French*).
Vide Droit des Gens, *ante*.

GEOLOGICAL LAW.
Shamel (Mining, &c.), London and N.Y., 1907.

GEOLOGICAL SURVEY OF CANADA.
See page 115, *ante*.

GERMAN CIVIL LAW.
Schuster, Oxford, 1907.
Wang (Civil Code), London, 1907.

GERMANIQUE, DROIT CIVIL (*French*).
Lehr, Paris, 1875.
Vide Allemand.

GERMANY, COMMERCIAL CODE OF.
Randolph (Com. Paper, 3 vols. *See* the Appendices), Jersey City, 1888, 1899.

GIFTS AND ADVANCEMENTS.
Thornton, Philadelphia, 1893.

GLOSSARY.
Adams (Judicial), Albany, 1886.

GOLD MINING.
Armstrong, Melbourne, 1891, 1901.

GOODS, SALE OF.
Campbell, London, 1881, 1891.
Chalmers, London, 1890, 1894, 1896.

GOOD-WILL.
Allan, London, 1889.
Hopkins (Unfair Trade), Chicago, 1900.

GOUIELLETTS (*French*).
Le May, Montréal, 1904.

GOUVERNMENT CONSULAIRE (*French*).
Rondonneau (Lois et decrets, vols 13-18), 1799-1804.

GOUVERNMENT DIRECTORIAL (*French*).
Rondonneau (Lois et decrets, vols 11-13), 1794-1799.

GOUVERNMENT IMPERIAL (*French*).
Rondonneau (Lois et decrets, vols 17-24), 1804-1814.

GOUVERNMENT ROYAL (*French*).
Rondonneau (Lois et decrets, vols 26-70), 1814.

Greek & Roman Mythology, Middle Ages, Lon. 1853 5-6.

L. & the Roman Antiquities
Smith, Wm., Lon. 1851

[illegible] Dict. [illegible] Myth. & Lit., 1843 1870.

Greek & Roman
Pausanias, ed. Frazer, 6 Vols., Lon. 1898.

GOVERNMENT.
Bourinot (Canada), Montreal, 1889, 1902.
Campbell (American), Jersey City, 1887.
Cox (Eng.), London, 1863.
Hearn (Eng.), London and N.Y., 1886.
Lewis (Dependencies), Oxford, 1891.
Moran (English), London, 1908.
Todd (Colonies, 2 vols.), London, 1894.
Todd (England, 2 vols.), London, 1887, 1892.

GRAND JURIES.
Huband, Dublin, 1896.
Thompson & Merriam, St. Louis, 1882.

GRANDS JURISCONSULTES (*French*).
Rodiere, Toulouse, 1874.

GREAT BRITAIN, COMMERCIAL CODE OF.
Randolph (3 vols.), Jersey City, &c., 1888, 1899.

GRISONS, CANTON DES (*French*).
Code Civil. *Vide* page 57, *ante*.

GROSSESSE, ETC. (*French*).
Brouardel (Mariage, etc.), Paris, 1900.

GUARANTY, &c.
Baylies, New York, 1881.
Brandt, Chicago, 1878, 1891, 1905.
Childs (Suretyship and), St. Paul, 1907.
DeColyar, London, 1885, 1897.
Porter (Fire, Life, &c., Insurance), London, 1884, 1887, 1904, 1908.
Rowlatt (Principal and Surety), London, 1899.
Story (Prom. Notes), Boston, 1878.

GUARDIANSHIP, &c.
Deans (Parent and Child), London, 1895.
Eversley (Dom. Rel., Part 3), London, 1885, 1896, 1906.
Ford (Matrimonial Law, &c., Infants), London, 1888.
Hochheimer (Custody, &c.), Baltimore, 1887.
Howell (Probate, &c.), Toronto, 1880, 1895.
Rogers (Dom. Relations), Chicago, 1899.
Schouler (Dom. Rel.), Boston, 1882, 1889, 1895, 1905.
Woodruff (Dom. Rel.), New York, 1905

GUIDE TO THE BAR.
Napier & Stephenson, London, 1888.

GUERRE, DROITS DE LA (*French*).
Barbeyrac, Amsterdam, 1729.

H

HABEAS CORPUS.
Bailey (Jurisdiction), Chicago, 1899.
Brunet, Montreal, 1901.
Church, San Francisco, 1893.
Hurd (Personal Liberty), Albany, 1876.
Spelling (Injunctions, &c.), Boston, 1893, 1901.
Wood (Legal Remedies), Albany, 1889, 1896.

HABITATION, USAGE ET, ETC. (*French*).
Proudhon (H.), 9 vols., Dijon, 1824.

[illegible]

[illegible] 1705.

Mungo Murray) Poems, with the French Original. [illegible]
Edinburgh: [illegible] 1707.

[illegible]

[illegible]

Mr Murray's
Elegies. [illegible] 1704.

Miscellaneous Poems, [illegible]
London 1710.

HAGUE PEACE CONFERENCES, 1899, 1907.
Scott (J. B.), Boston and London, 1908.

HANDWRITING (Bibliography).
Fraser, Philadelphia, 1901.

HACKNEY
Street (Pub. Stat. Undertakings), London, 1890.

HEALTH AND SAFETY.
Parker & Worthington, Albany, 1892.

HÉRÉDITÉ, SAISINE HÉRÉDITAIRE (French).
Simmonnet, Paris et Dijon, 1851.

HIGH AND LOW WATER MARK.
Woolrych (Law of Waters), Phila., 1853.

HIGH PREROGATIVE, WRIT OF.
Tapping, Philadelphia, 1853.
See also Mandamus, *post*.

HIGH TREASON.
Kelyng (Sir J.), at end of vol., London, 1793.

HIGHWAYS, ROADS AND STREETS.
Angell & Durfee, Boston, 1868.
Barlow & Hicks (Mechanical Traction), London, 1906.
Chambers, London, 1878.
Copnall (Locomotives), London, 1899, 1905.
Denton (Mun. Negligence on), Toronto, 1906.
Elliott (Roads, &c.), Indianapolis, 1900.
Giauque (and Ditches, &c.), Cincin., 1886.
Glen (Streets, &c.), London, 1865, 1895, 1897.
Mason, Albany, 1902.
Pratt, London, 1893.
Pratt & Mackenzie, London, 1905.
Rogers (Traveller), Toronto, 1881.
Stephens (Cases), Lonron, 1903.

HINTS ON ADVISING ON TITLE.
Gover, London ,1889, 1896, 1905.

HIRE PURCHASE SYSTEM.
Russell (70 pages), London, 1895, also 1906.

HISTORY.
Acton (Lord), Freedom, &c., London, 1907.
Anglo-American (2 vols.), Boston, 1907, 1908.
Bourinot (Const. of Can.), Montreal, 1888.
Bryce (Studies, 2 vols.), Oxford, 1901.
Cambridge Modern. *See* page 43, *ante*.
Carter (Eng. Legal), London, 1899, 1902.
Conant (Modern Banks, &c.), N.Y. and London, 1908.
Gneist (Eng. Const., 2 vols.), London, 1886, 1889.
Gneist (Eng. Parl.), London, 1889.
Greswell (Dom. of Can.), Oxford, 1890.
Hallam (England, 3 vols.), London, 1884.
Madox (Exchequer, 2 vols.), London, 1769.
Maitland (Cons. of Eng.), Cambridge, 1908.
Marsh (Chancery), Toronto, 1890.
May (Const. of Eng., 3 vols.), London, 1889.
Moore (Fisheries), London, 1903.
Moore (Foreshore and Sea-Shore), London, 1888.
Morrison (Hist. of the Year), Toronto, 1892.
Pike (House of Lords), London, 1894.
Reeves (Eng. Law, 5 vols.), Philadelphia, 1880.

Housing, &c.
London, Cons. 1912

[illegible]
Sumnand (Charity), London, 1894.
[illegible]
[illegible]
Stubbs (Const. Hist. of Eng.), 2 vols., Oxford, 1883.
Taswell-Langmead (Eng. Const.), London, 1886, 1890, 1905.

Honour.
Wharton, New York, 1907.

Honours (*French*).
Code Civil (par Grenier), Paris, 1894.
Code Pénal (par Martinet et Dufresne), Paris, 1884.

Horses, Law of.
Hurwood, Cincinnati, 1872.
Lewis (Warranty), London, 1881.
Oliphant, London, 1882, 1896, 1908.
Stewart, Edinburgh, 1892.

Hospices (*French*).
Andre (2 vols.), Paris, 1847.

Hôteliers (*French*).
Masson (Location en Garni), Paris, 1847.

Hotels.
See Innkeepers, *post*.

House of Commons.
Redlich (Procedure, 3 vols.), London, 1908.

House of Lords.
Clarke (Index), 1813-1866.
Dennison & Scott (Practice), London, 1879.
Macqueen (Appel. Juris.), London, 1842.
Pike (Const. Hist.), London, 1894.
Reports. *See* pages 132, 133, *ante*.

How to be Married.
Moore, London, 1890.

Hudson's Bay.
Martin, London, 1898.

Huissiers (*French*).
Bédard, Québec, 1892.
Cusson (et Sherifs), Montréal, 1899.

Hunting.
Oliphant (Horses), London, 1882, 1896, 1908.

Husband and Wife.
Bright (2 vols.), London, 1849.
Clancy, London, 1827.
Crawley, London, 1892.
Eversley (Dom. Rel., Part 1), London, 1885, 1896, 1906.
Lush, London, 1884, 1896, 1912.
Macqueen, London, 1872, 1885, 1905.
Stewart, San Francisco, 1885.
Thicknesse, London, 1884.
Tyler (Inf. and Coverture), Albany, 1882.
See also Domestic Relations, *ante*, and Marriage and Divorce, *post*.

Hygiène (*French*).
Cleraut (Etablissements), Paris, 1845.
Rozet (Dictionnaire), Paris, 1891.

Hypothecations.
Robbins (Mortgages, &c.), London, 1897.

H

I.

HYPOTHÈQUES (*French*).
- André, Paris, 1886, 1898.
- Auger, Paris, 1882.
- Battur (4 vols), Paris, 1824.
- Baudry-Lacantinerie (3 vols), 1895-96.
- Bedarride (Maritime), Paris, 1889.
- De Langlade, Paris, 1812.
- Deschanels (Femme Mariée), Paris, 1871.
- Grenier (2 vols), Paris, 1829.
- Guichard (Jurisp. Hyp., 4 vols), Paris, 1843.
- Guillouard (Privileges, etc., 4 vols), Paris, 1896-1899.
- Hervieu (Dictionnaire), Paris, 1863-78.
- Lafontaine (Bureaux), Montréal, 1842.
- Le Baron (Femme Mariée), Paris, 1880.
- Marcade (2 vols), Paris, 1876-1878.
- Martin (du Nord), (3 vols), Paris, 1844.
- Merignhac (de la Femme Mariée), Paris, 1905.
- Pandectes Franc. (2 vols), Paris, 1898, 1900.
- Paulmier (Maritime), Dunkerque, 1877.
- Persil (Régime, 2 vols), Paris, 1833.
- Persil (Questions), Paris, 1820.
- Pont (2 vols), Paris, 1859.
- Thezard (Nantissement, etc.), Paris, 1880.
- Troplong (4 vols), Paris, 1833, 1854.
- Verdier (2 vols), Paris, 1881.

Boulanger, Nantissement, Paris, 1707.
[illegible], 1704.
[illegible] (Paris), 1871.
[illegible], 1841.
[illegible] Hypothèques), [illegible], 1877-1900.
[illegible], 1818.
[illegible], 1818.

I

IDENTIFICATION.
- Harris, Albany, 1892.

IDENTITÉ (*French*).
- Tardieu (Med.-legale), Paris, 1871.

IDIOCY.
- *See* Lunacy, *post*

IMMEUBLES, VENTE PAR DÉCRÊT (*French*).
- De Hericourt, Paris, 1771 [*Folio*].
- Persil (Saisies), Paris, 1820.

IMPERATORIS JUSTINIANI INSTITUTIONES
- Moyle, Oxford, 1890.

IMPERIAL STATUTES.
- Piggott (2 vols.), London, 1902, 1904.
- *See* England, Statutes, Imperial, page 99, *ante*.

IMPOSED DUTIES, NEGLIGENCE OF
- Ray, Rochester, N.Y., 1893.

INCAPACITES, ETC. (*French*).
- Cousin, Paris, 1881.

INCENDIE, *Assurance*, ETC. (*French*)
- Boudousquie, Paris, 1829.
- De Lalande, Paris, 1885.
- *Vide* Assurances, *ante*.

INCOME AND TAXATION.
- Buchan (Foreign Tax), London, 1905.
- Dowell (Income Tax Laws), London, 1890, 1908.
- Gover, London, 1901
- Howes, Boston, 1905.
- Murray & Carter, London, 1905.
- Pratt (Taxation), London, 1904.
- Robinson, London, 1908.

Spicer & Pegler, [illegible] 1910.

Industrial Worthington.
N.S.W. Rep. Vols. 1 & 8.

[illegible]
[illegible] 1[illegible]
[illegible]
[illegible], 1[illegible]
[illegible] 1[illegible]
[illegible] 1[illegible]
[illegible] 1 vols., 1[illegible]

INCORPORATE RELATIONS.
Noyes, Boston, 1902.

INCORPORATED BODIES, INDEX TO.
Boudouin, Montreal, 1899; Supp., 1901.

INCORPORATED COMPANIES.
Foote & Everett (3 vols.), Cincinnati, 1892.

INCUMBRANCES.
Ram (Assets, &c.), London, 1837.
Robinson (Priority), London, 1873.

INDEMNITÉ (*French*).
Benecke (2 vols), Paris, 1825.
Picard (vols 1 et 2), Paris, 1875-76.

INDEMNITY.
See Securities, &c., *post*.

INDEXES.
See Digests, &c., *ante*. (So Estate, Edward, 1897

INDIAN APPEALS.
See page 138, *ante*.

INDICTMENTS.
Powen-Rowlands, London, 1904.
Oke (Indictable Offences, vol. 2), London, 1893.
Saunders, London, 1899, 1904.
Wharton (2 vols.), Philadelphia, 1881.

INDUSTRIAL PROPERTY.
Barclay (Patents), London, 1889.

INFANTICIDE (*French*).
Brouardel, Paris, 1897.
Chatagnier, Paris, 1855.
Tardieu (Medico-legale), Paris, 1874.

INFANTS AND INFANCY.
Deans (Parent and Child), London, 1895.
Eversley (Dom. Rel., vol. 4), London, 1885, 1896, 1906.
Ewall (Leading Cases), Boston, 1876, 1891.
Ford (Mot. Law, &c.), London, 1888.
Hochheimer (Custody of), Baltimore, 1887.
Rogers (Dom. Rel.), Chicago, 1899.
Saunders (Offences), Baltimore, 1887.
Schouler (Dom. Rel.), Boston, 1895, 1905.
Simpson, London, 1875, 1896, 1909.
Tyler, Albany, 1882.
See also Domestic Relations, *ante*.

INFORMATIONS, CRIMINAL.
Shortt, London, 1887.

INFRACTION (*French*).
Fabreguettes (2 vols), Paris, 1901.

INFRINGEMENTS.
Hall (Outline), New York, 1895.
Hopkins (Unfair Trade), Chicago, 1900.
Slater (Copyright, &c.), London, 1884.

INGÉNIEURS, &c. (*French*).
Masselin (Responsabilité des Architectes, etc.), Paris, 1876.

INHERITANCE.
Belmonte (ab Intestato), London, 1908.
Dos Passos (Tax Law), N.Y. and St. Paul, 1890, 1895. West - N.Y. 1905.

INHUMATIONS, ETC. (*French*).
Brouardel (Responsabilité Med.), Paris, 1898.

Inns of Court

Gordon-Home, Hon, 1709.

[illegible],

[illegible], 184-

[illegible],

[illegible] 46. [illegible], 1740.

[illegible], 1846.

[illegible], 1[illegible].

INJUNCTIONS.
High (2 vols.), Chicago, 1880, 1890, 1905.
Hilliard, Philadelphia, 1874.
Joyce (2 vols.), London, 1872 and 1 vol., 1877.
Kerr, London, 1878, 1903.
Spelling, Boston, 1893, 1901.

INJURES (*French*).
Clerault (Etablissements), Paris, 1845.
Dareau, Paris, 1776; (2 vols), 1785.
Gandouin, Paris, 1889.
Grollet-Dumazeau (2 vols), Paris, 1847.
Petit, Paris, 1868.

INJURIES.
See Personal Injuries, *post*.

INLAND CARRIERS.
See Carriers, *ante*.

INLAND REVENUE CASES.
Highmore, London, 1887.

INLAND WATERS.
Coulson ,London, 1880, 1902.

INNOCENCE.
Morgan (Literature), Book I., chap. I.

INNS AND INNKEEPERS.
Beale, Boston, 1906.
Jelf & Hurst, London, 1904.
Oliphant, London, 1882, 1896, 1908.
Schouler (Bailments), Boston, 1897.
Wandell, Rochester, N.Y., 1888.

INSANITY.
See Lunacy, &c., *post*.

INSOLABILITÉ (*French*).
Vide Banqueroutes, *ante*.

INSOLVENCY.
Abbott (J. J. C.), Canada, Act of 1864, Quebec, 1864.
Bump (Conveyances to Defraud), Baltimore, 1882, 1896.
Burrill (Assignments), New York, 1882.
Clarke, Toronto, 1877.
Cresswell (Cases, 1827-1829), London, 1830.
Edgar (and Chrysler), 1864, 1869, 1875.
Macmahon (Act of 1875), Toronto, 1875.
May, London, 1871, 1887.
Perron & Mitchell, Montreal, 1898.
Popham (Act of 1869), Toronto, 1870.
Weir, Montreal, 1890.
Wotherspoon, Montreal, 1875.
See Bankruptcy, *ante*.

INSTITUTES.
Gaius & Justinian (Elements of Roman Law, by Harris), London, 1875.
Maasdorp (Cape of Good Hope), 1903.
Moyle (English), Oxford, 1889.
Moyle (Latin), Oxford, 1890.
Potts (Gaius), Oxford, 1907.
Salkowski (Roman Private Law), London, 1886.
Sandars (Justinian), London, 1888, 1900.
Sohm, Oxford, 1901, 1907.
Williams, London, 1903.
See also Civil and Roman Law, *ante*.

INSTITUTES, ETC., COURS D' (*Droit Romain*).
Blondeau (2 vols), Paris, 1828.
Du Caurroy (4 vols), Paris, 1829.
Guenois (3 vols), Paris, 1868 [*Folio*].
Namur (2 vols), Brux. et Paris, 1888.
Pothier. *Vide* page 222, *ante*.
Thevenot-Dessaules (2 vols), Paris, 1808.

[illegible] [illegible] [illegible])
[illegible] [illegible] 1911–1912.

[illegible]
[illegible] ([illegible]), [illegible] 190[illegible]
[illegible] ([illegible]) [illegible], 1909.
[illegible] ([illegible]), London 190[illegible]
Cameron ([illegible]) Mon. 1910.
[illegible] ([illegible]) Lon. 1910.
Browne & Wood (National) Lon. 1912.

INSTITUTES COUTUMIERES (*French*).
Dupin et Laboulay (2 vols), Paris, 1846
Loysel (2 vols en 1, par Dupin et al), Paris, 1846.

INSTITUTES DE JUSTINIEN (*French*).
Accarias (Droit Romain, 2 vols), Paris, 1882.
Du Caurroy (2 vols), Paris, 1851
Ferriere (6 vols), Paris, 1750.

INSTITUTES OF THE LAW OF SCOTLAND
Erskine (2 vols), Edinburgh, 1871.

INSTITUTES OF THE LAWS OF ENGLAND.
Coke. *See* page 59, *ante*.

INSTITUTIONS COMMERCIALES (*French*).
Boucher, Paris, 1801.

INSTITUTIONS DU DROIT FRANÇAIS (*French*).
Serres, Paris, 1760.
Tardif, Paris, 1881.

INSURANCE.
Alexander (Life), New York, 1887.
Arnould (Marine), London, 1877, 1887, 1901.
Bacon (Benefit Societies, &c.), St. Louis, 1888, 1904.
Barber, San Francisco, 1882.
Beach (2 vols.), Boston and N.Y., 1895.
Bennett (Fire Ins. Cases, 1729-1875, 5 vols.), New York, 1872-1877.
Biddle (2 vols.), Philadelphia, 1893.
Bigelow (Life and Acc., 5 vols.), N.Y., 1874.
Bliss (Life), New York, 1874.
Brown (Economics), Boston, 1905.
Bruce & Broomfield (Marine), London, 1898.
Bunyon (Fire), London, 1877, 1885, 1893, 1906.
Bunyon (Life), London, 1891, 1904.
Campbell, New York, &c., 1902.
Chalmers & Owen (Marine), London, 1901, 1903, 1907.
Clement (Fire), New York, 1903, 1905.
Cooke (Life, &c.), New York, 1891.
Cooley, St. Paul, 1905.
Crawley (Life and Acc.), London, 1882.
Crump (Marine), London, 1875.
Duckworth (Marine), London, 1901.
Duer (Marine, 2 vols.), New York, 1845.
Eldridge (Marine Policies), London, 1907.
Elliott, Indianapolis, 1902, 1907.
Fairweather (Fire), St. John, 1900.
Fire Ins. Cases, &c. *See* page 107, *ante*.
Fricke, New York, 1902.
Frost (Guarantee), Boston, 1902. 1904.
Griswold (Adjustment), New York, 1882.
Griswold (Fire Underwriters), Montreal, 1889.
Hildyard (Marine), Harrisburg, Pa., 1847.
Hine & Nichols (Assignments of Life Policies), New York, 1881.
Hodgins (Life, in Canada), Toronto, 1902.
Holt, Montreal, 1898.
Hunter (Ins. Corporation Act), Toronto, 1892.
Indicator Digest, Detroit, 1899.
Insurance Commission (Canada), Evidence, 4 vols.
Insurance Digest (Annual), vols. 1 to ~~20,~~ 22 1888 to ~~1907.~~ 1910
Insurance Digest (4 vols.), Chicago, 1881, 1901.
Insurance Law Journal. *See* page 138, *ante*.
Joyce (4 vols.), San Francisco, 1897.

[illegible]

[illegible] 1861.

Interstate Commerce Act. Supp.
(Drunker (H.S.)

INSURANCE—*Con.*

Kerr (Fire, Life, Accident and Guarantee), St. Paul, 1902.
Lowndes (Gen. Average), London, 1888.
Lowndes (Ins. Int. and Valuations), London, 1884.
Lowndes (Marine), London, 1885.
Maclennan (Fire), Toronto, 1897.
Marsden (Shipping), London, 1899.
Marshall (Marine, &c.), London, 1865.
May (2 vols.), Boston, 1882, 1891, 1900.
McArthur (Marine), London, 1885, 1890.
Newson (Ship and Marine), London, 1883.
Ostrander (Fire), St. Paul, 1897.
Owen (Marine), London, 1890.
Parker, New York, 1906.
Parsons (Marine and Gen. Average, 2 vols.), Boston, 1868.
Phillips (2 vols.), New York, 1867.
Porter (Fire, Life, Acc. and Guarantee), London, 1884, 1887, 1898, 1904, 1908.
Richards (Fire, Life, Acc. and Marine), New York and Albany, 1892. 1907.
Ross (Leading Cases, 3 vols.), London, 1852.
Sansum & Berryman (Digest, 4 vols.), Chicago, 1881, 1891.
Scratchly (Decisions, Life Ins.), London, 1887.
Tyser (Marine Losses), London, 1894.
Vance, St. Paul, 1904.
Wharton & Stille (Med. Jud., vol. 3), Phila., 1884.
Willey (Life), New York, 1906.
Wolf (Agency), Indianapolis, 1905.
Wood (Fire), New York, 1878.
Woodruff (Cases), New York, 1900.
See also Fire Insurance, page 107, *ante*.

Lawrence (Gen.) London 1911

Wolfgard & Otter-Barry (Fire), London 1911.

INTELLECTUAL PRODUCTIONS.

Drone (Copyright, &c.), Boston, 1879.

INTERDICTION (*French*).

Huc (Com., vol. 3), pages 483-532.
Legrand du Saulle (Med. Leg.), Paris, 1881.
Vide Codes, Curatelles.

INTEREST.

Julian & Sansum, Montreal, 1903.
Matte, Montreal, 1903.
Perley, Boston, 1893.
Thoman (Compound), London, 1891.
Webb, St. Louis, 1899.

INTERFERENCE PROCEEDINGS.

Lowery, New York, 1891.

INTERMEDIATE EXAMINATION.

Indermaur, London, 1886.

INTERNATIONAL, DICTIONNAIRE, ETC. (*French*).

Marafy et Maillard, de (6 vols), Paris, 1889-1892.

INTERNATIONAL EXTRADITION.

Hawley, Chicago, 1893.

INTERNATIONAL LAW.

Abdy's Kent, Cambridge, U.S. and London, 1878.
Amos, London, 1874.
Bar (Priv. and Crim.), Edinburgh, 1883, 1892.
Barclay (Problems, &c.), London, 1907.
Cobbett (Leading Cases), London, 1885, 1892.

International [illegible]
[illegible]
[illegible]
26th Conference Rio, 1910.

International [illegible]
Lisbon. N.Y. 1[illegible]

interpretation medicine. French,
London & Paris, 1927.

[illegible]

Les voies [illegible] 1964.

INTERNATIONAL LAW—*Con*
Davis, London, 1888. 1738
Davis, St. Paul, 1901
Dwyer (Private), Chicago, 1904
Foote (Private), London, 1878, 1890, 1904
Glenn, St. Paul, 1895
Griffeth (Pamphlet), London, 1890
Hall, London, &c., 1890, 1895, 1904. 1909,
Halleck (2 vols.), London, 1893, 1908.
Hassard, Toronto, 1899
Holland, Oxford, 1898
Kent. *See* Abdy's Kent, above
Kime, London, 1908
Lawrence (Hand-book), London, 1898
Maine, London, 1888
Maxey, St. Louis, 1906.
Minor, Boston, 1901
Moore (8 vols.), Washington, 1906.
Nelson (Private Select Cases), London, 1889.
Oppenheim, London, 1905.
Owen (Declaration of War), London, 1889. Phillimore, Lon. 1911
Phillimore (4 vols.), London, 1879-1889.
Rattigan (Private), London, 1895.
Scott (Cases), Boston, 1902
Smith & Sibley (Russo-Japan), London, 1905.
Snow, Boston, 1893.
Snyder, New York, 1904
Spear (Extradition), Albany, 1885.
Taylor, Chicago, 1901.
Taylor, London, 1902.
Walker, London, 1893.
Westlake, Cambridge, Eng., 1894.
Westlake (Part I., Peace), Cambridge, 1904; (Part II., War), 1907. 1911
Westlake (Private), London, 1880, 1890, 1905
Wharton (Conflict of Laws), Philadelphia, 1881, 1905
Wheaton, London, 1880, 1889, 1904.
Woolsey, New York, 1899

INTERNATIONAL PRACTICE
Barclay (Problems, &c.), London, 1907

INTERNATIONAUX, EFFETS, DES JUGEMENTS (*French*)
Moreau, Paris, 1884.

INTERPLEADER.
Cababe, London, 1888, 1900
Maclennan, Toronto, 1901.
Merlin, London, 1907.
Warde, London, 1904

INTERPRETATION DES LOIS (*French*).
Mailher de Chassat, Paris, 1822, 1845.

INTERROGATORIES
Sichel & Chance, London, 1883.

INTERSTATE COMMERCE, &c.
Hawley (Extradition), Detroit, 1890.
Int. Com. Reports (vols. 1-13) 1887-1908. 14 to 18,
Judson, Chicago, 1905.
Moore (Extradition and Interstate Rendition, 2 vols.), Boston, 1891.
Snyder, New York, 1904.

INTOXICATING LIQUORS.
Black, St. Paul, 1892.

INVENTIONS.
See Patents, &c., *post*.

I.

[illegible]

[illegible] 1927.

[illegible]

Blunt, St. Paul, 1911

J.

Japan
— Civil Code (de Becker) Lon. 1909. 10
— Hum. (Com. Code) [illegible] 1911.

Jesus & the gospel
(Denney (J.)) Lon. 1909;

INVENTIONS BREVETÉES, ETC. (*French*).
Allart (Inventions Brevetables), Paris, 1896.
Auger (Droit Romain, etc.), Paris, 1882.
Bédarride (3 vols), Paris, 1883.
Nouguier, Paris, 1856.
Pouillet, Paris, 1889, 1899.
Pouillet (Marques de fabrique, etc.), Paris, 1883.
Rendu (3 vols), Paris, 1879, 1881.
Renouard, Paris, 1844.

INVESTMENT OF TRUST FUNDS.
Ellis, London, 1892, 1894.
Geare, London, 1889.
Vaizey, London, 1890.

IRRESPONSIBILITÉ (*French*).
Vincent (Clauses), Paris, 1893.

IRRIGATION.
Mills, Denver, 1907.

ITALIEN (*French*).
Code de Commerce (par Turrel), Paris, 1892.
Code de la Marine Marchande (par Prudhomme), Paris, 1896.
Code Penal (par Turrel), Paris, 1890.
Code Civil, etc. (par Orsier, 2 vols), Paris, 1868.

J

JERUSALEM (ASSISES DE) (*French*).
Beugnot (2 vols), 1841 [*Folio*].

JESUITES (*French*).
De Rochemonteix, Paris, 1895.

JEU ET PARI, JEUX DE BOURSE (*French*).
Frèrejouan du Saint (Loteries, etc.), Paris, 1893.
Janoly, Paris, 1882.

JOINT OWNERSHIP AND PARTITION.
Foster, London, 1878.

JOINT RIGHTS.
Griffiths, London, 1897.

JOINT STOCK COMPANIES.
See Companies, *ante*.

JOURNAL DE JURISPRUDENCE COMMERCIALE ET MARITIME (*French*).
Delobre (2 vols), Marseille, 1864.
Delobre (Table decennale), Paris, 1871.
Vide Journal de Jurisp, etc., page 145, *ante*.
Vide aussi Journal des Tribunaux, etc., page 146, *ante*.

JOURNAL DES ASSURANCES, ETC. (*French*).
Vide Journal des Assurances, page 145, *ante*.

JOURNAL DES AUDIENCES DE LA COUR DE CASSATION (*French*).
Denevers et al (22 vols), Paris, 1824.
Vide aussi pages 145, 146, *ante*.

JOURNAL DES TRIBUNAUX DE COMMERCE (*French*).
Vide Journal des Tribunaux, etc., page 146, *ante*.

JOURNAL DU PALAIS (*French*).
Blondeau et Gaueret (2 vols), Paris, 1755 [*Folio*].
Vide aussi, page 146, *ante*.

Casson.
The Bankruptcy (Amt. Code) London, 1907.

Judicial Code
Holmes Lect. 1911.

Judicial Conference
Reports of last date, mar 1912

Judicial Code
Fine Edinburgh, 1908.

JOURNAL OF COMPARATIVE LEGISLATION.
See Comparative Legislation, page 60, *ante*.

JOURNALS, LEGISLATIVE, &c.
See pages 147 et seq., *ante*.

JOURNAUX, ETC., LOI DE MAI, 1868 (*French*).
Chassan (2 vols), Paris, 1851.
Chassan (Sur la Presse), Paris, 1851.
Petit (Essai), Paris, 1868.
Vide Presse, *post*.

JUDGES' CHAMBERS.
Archibald & Vizard (Practice), London, 1886.
Coe (Practice), London, 1876.
Marcy & Dodd (Originating Summons), London, 1889.

JUDGES' LIVES OF.
Block (Table), London, 1887.
Foss (English, 1066-1870), London, 1870.
Read, U. C. (and Ontario, 1791-1888), Toronto, 1888.
Russell of Killowen (Lord), London, 1901.
See Chief Justices of U.S., Santvoord.

JUDGEMENTS.
Black (2 vols.), St. Paul, 1891, 1902.
Freeman (2 vols.), San Francisco, 1892.
Pemberton, London, 1882, 1889.
Pigott (Foreign), London, 1884, 1908.
Ram (Science of, &c.), New York, 1871.
Rood (Attachments, &c.), Ann Arbor, 1901.
Seton (Forms, &c.), London, 1877, 1891, 1901.
Tristram (Principal), London, 1893.
Walker (Signing), London, 1879.

JUDICATURE ACTS.
Allan (Forms, &c.), London, 1883.
Annual Practice, London, 1897 to 1909.
British Columbia (Rules of Court), Victoria, 1880, 1890, 1906.
Chitty's Archbold Practice (2 vols.), London, 1866, 1885.
Chitty's Archbold Practice (Forms), London, 1862, 1866, 1883, 1902.
Cunningham & Mattinson (Prac. of Pleadings), London, 1884.
Holmested & Langton (Ont.), Toronto, 1890, 1898, 1905.
Indermaur, London, 1875.
Lely & Foulkes, London, 1883.
Maclennan (Ont.), Toronto, 1884.
Wilson, London, 1875, 1886, 1887, 1888.
See also Pleadings, *post*; Practice, &c., *post*.

JUDICIAIRES (*French*).
Henrion de Pansey (Oeuvres), Paris, 1843.
Meyer (Institutions, etc., 5 vols), Paris, 1823.
Pardessus (Organisation), Paris, 1851.
Regnard (Organisation), Paris, 185[illegible].
Rey (Institutions, Angleterre), Paris, 1826.

JUDICIAL COMMITTEE.
See Privy Council, *post*.

JUDICIAL DICTIONARIES.
See Dictionaries, &c., *ante*.

JUDICIAL GLOSSARY.
Adams, Albany, 1886.

JUDICIAL PROCEEDINGS.
Vanfleet, Chicago, 1892.

[illegible]

[illegible]

Municipal Records:
Blackie (H.C.) St. P., 1912.

JUDICIAL SALES, &c.
Freeman (Void Sales), St. Louis, 1890, 1902.
Kleber, New York, 1899.
Rorer, Chicago, 1878.

JUDICIAL WRITS.
Alderson, New York, 1895.

JUDICIALLY NOTED.
Dale & Lehman (Overruled, &c.), London, 1887.
Kant, London, 1905.
Pirani, Melbourne, 1905, 1908.
Talbot & Fort, London, 1891, 1908.

JUGÉES PAR ARRESTS, ETC. (*French*).
Soefve (Recueil, &c., 1640-1682), Paris [*Folio*]

JUGEMENTS (*French*).
Poncet (2 vols.), Dijon, 1822.
Vide Arrets, *ante*.

JUGES DE PAIX (*French*).
Dandurand et Lanctot, Montréal, 1891.

JURIES.
Christian, London, 1827.
Forsyth, Toronto, 1876.
Huband, Dublin, 1896.
Hughes (Instructions to), Indianapolis, 1905.
Joy (Challenge of), London, 1844.
Sackett (Instructions, &c.), Chicago, 1888.
Thompson & Merriam, St. Louis 1882.

JURISCONSULTE, BIBLIOTHEQUE DU (*French*).
Themis (La) (12 vols), Paris, 1820-1831.

JURISDICTION (*English* and *French*).
Baily, Chicago, 1899.
Bradbury, New York, 1900.
Brown, Chicago, 1891, 1901.
Chauveau (3 vols), Paris, 1841-1844.
Hall (Foreign Powers, &c.), London, 1894.
Hawes (San Francisco), 1886.

JURISPRUDENCE.
Austin (2 vols.), London, 1885.
Beauchamp (Privy Council), Montreal, 1891.
Bryce (Studies in, 2 vols.), Oxford, 1901.
Demarest (Am.), New York, 1906.
Dillon (Eng. and Am.), Boston, 1894.
Eaton (Equity), St. Paul, 1901.
Holland, N.Y. and London, 1890, 1895, 1900. 1910
Kinkead (Ethics), New York, 1905.
Markby, Oxford, 1889.
Merrill, Boston, 1886.
Pollock, London, 1896, 1904.
Pomeroy (Equity), San Francisco, 1881, 1892, 1905-06, 1907.
Salmond (Essays, &c.), London, 1891, 1902, 1907. 1910
Story (Equity, 2 vols.), Boston, 1877, 1886, 1892.
Taylor (Equity), Toronto, 1875
Taylor (Medical), London, 1883, 1894, 1905.
Taylor (U.S. Sup. Court), Rochester, 1905.
Wise, London, 1907.

1818.

JURISPRUDENCE (*French*).
- Bedaride (Commerciale), Paris, 1894.
- Brillon (Dictionnaire, etc., 6 vols), Paris, 1727 [*Folio*].
- Dalloz, *Vide* page 72, *ante*. 1901, T.
- Delvincourt (de Conseil d'Etat), Paris, 1852.
- Dubrac (Medicale), Paris, 1882.
- France Judiciaire, *Vide* page 110, *ante*.
- Hennequin (2 vols), Paris, 1841.
- Journal des Audiences. *Vide* Nupied, page 205, *ante*.
- Journal du Palais. *Vide* page 146, *ante*.
- Lelievre et Angers (Reuve de), vols 1 et 3, 1845, 1847.
- Nupied (Audiences), 7 vols, Paris, 1857 [*Folio*].
- Pandectes Françaises. *Vide* page 122, *ante*.
- Prevôt de la Jannés (2 vols), Paris, 1779.
- Revue de Jurisprudence (vols 1-14), 1895-1908. 10 (1905).
- Rousseaud de Lacombe, Paris, 1753, 1771 [*Folio*].
- Themis (La), (12 vols), Paris, 1820-1831.
- *Vide* Decisions, *ante*; Recueils, *post*; Repertoires, *post*.

JUSTICES DE PAIX (*French*).
- Bioche (Dic., 3 vols), 1866-67.
- Foucher, 1839.

JUSTICES' MANUAL.
- Prowse, St. John's, Newfoundland, 1898.
- Stone, London, 1901, 1902.

JUSTICES NOTE-BOOK.
- Wigram, London, 1888.

JUSTICES OF THE PEACE.
- Burn (5 vols.), London, 1869.
- Clarke (Magistrates' Manual), Toronto, 1888, 1893, 1902.

JUSTICIARY CASES.
- *See* Scotland, Reports, page 249, *ante*.

JUSTINIAN.
- Gaius [illegible], London, 1875.
- Jackson (Mortgage), London, 1908.
- Monro (Digest), Cambridge, 1904.
- Moyle (Institutes), Oxford, 1889, 1890, 1903.
- Sandars (Institutes), London, 1900.

JUSTINIEN (*French*).
- Berenger (Novelles de, 2 vols), Metz, 1810-1811.
- Du Caurroy (Institutes, 4 vols), Paris, 1829.
- Guenois (Code de, 3 vols), Paris, 1678 [*Folio*].
- Hulot et Berthelot (Pandectes, 7 vols), Metz, 1805.
- Pothier (Pandectes, 24 vols), Paris, 1818-1823.
- Pothier (Analyse, 2 vols), Paris, 1824.
- Thevenot Dessaule (Dictionnaire, etc., 2 vols), Paris, 1808.
- Tissot (Code et Nouvelles, 2 vols), Metz, 1806.
- Tissot (4 vols), Paris, 1806-1810.

JUSTINIEN, INSTITUTES DE (*French*).
- Accarias (Droit Romain, 2 vols), Paris, 1882.
- Biret (2 vols), Paris, 1824.
- Du Caurroy (2 vols), Paris, 1851.
- Ferriere (6 vols), Paris, 1750.

Law [illegible].

London Westminster, 1710.

K

KING'S ENGLISH.
Froude, Oxford, 1906.

KING'S PEACE.
Inderwick, London, 1895.

KINGDOM OF CANADA.
Ewart, Toronto, 1908.

L

LABELS.
Bump (Patents, &c.), Baltimore, 1884.

LABOUR, &c.
Cogley (Strikes, &c.), Washington, 1894.
Cooke (Trade, &c.), Chicago, 1898.
Dymond, Toronto, 1899.
Eddy (Combinations, 2 vols.), Chicago, 1901.
Ray (Contractual Limitations), Rochester, 1892.
Smith, Toronto, 1907.
See also Combines.

Bonham (Pol. Sc.) N.Y. 1908

LAND CASES AND PROPERTY IN LAND.
A'Beckett (Transfer of land, by Duffy, et al), Melbourne and Sydney, 1883, 1890.
Blackwell (Sale of Land), Boston, 1875, 1889.
Clerke & Humphrey (Sales of Land), London, 1885.
Copp (Public Lands, 2 vols.), Washington, 1890.
Davis (Building and Land Societies), London, 1884, 1896.
Dembitz (Land Titles), St. Paul, 1895.
Duffy and Eagleson (Transfer of Land Act). *See* A'Beckett.
Edwards, London, 1888, 1891, 1896, 1904.
Elphinstone & Clark (Searches), London, 1889.
Finch, New York, 1898.
Hardy (Land, Timber, &c., Regulations, &c.), Toronto, 1888.
Hoffman (California, 1 vol.), 1853-1858.
Jenks, Oxford, 1899.
Jepson (Land Clauses), London, 1900.
Leake (Uses, &c.), London 1888. 1909
Lightwood (Possession), London, 1894.
New South Wales (vols. 1 to 16), 1890 to 1906.
Wright (Estates), London, 1897.
See also Real Property.

Harvey. Tor. 1910.

LAND COVENANTS.
Brown, London, 1907.

LANDLORD AND TENANT.
Bell, Toronto, 1904.
Clarke, Toronto, 1895.
Clode (Ten. Houses and Flats), London, 1889.
Curtis (Estate Management), London, 1901.
Emanuel, London, 1905.
Fawcett, London, 1900, 1905.
Foa, London, 1891, 1895, 1901, 1907.

LANDLORD AND TENANT—*Con.*
Gear, San Francisco, 1888.
Herbert (Fixtures and Repairs), London, 1898.
Hunter (Distress), London, 1890.
Jones, Indianapolis, 1906.
Kingsford, Toronto, 1896, 1904.
Oldham & Foster (Distress), London, 1886, 1889.
Redman et al, London, 1893, 1901.
Sinclair, Toronto, 1890.
Smith, London, 1882.
Snow, Montreal, 1896.
Taylor (2 vols.), Boston, 1887, 1904.
Trickett, Rochester, 1904.
Woodfall, London, 1881, 1886, 1889, 1898, 1902, 1908.
Wright, London, 1900.

Mogan. Lon. 1910
McAdam, 3 Vols., N.Y. 1910.
Swan. London 1908.
Tiffany, 2 Vols., N.Y. 1910.

LANDS CLAUSES (Compensation).
Cripps, London, 1884, 1892, 1900, 1905
Lloyd, London, 1882, 1895.
Woolf & Middleton, London, 1884.

LANGUES ETRANGÈRES (*French*).
Turin (Redaction des Actes), Paris, 1877

LARCENY AND KINDRED OFFENCES.
Rapalje, Chicago, 1892.
See also Crimes, &c., *ante*.

LATIN DICTIONARY.
Smith, London, 1888.

LAW AND MEDICAL MEN.
Rogers, Toronto and Edinburgh, 1884.

LAW DICTIONARIES.
See Dictionaries, &c., *ante*.

LAW, ITS ORIGIN, &c.
Carter, London and N.Y., 1907.

LAW JOURNALS.
See Current Periodicals, &c., pages 68, 69, 70, *ante*.

LAW LEXICONS.
See Dictionaries, &c., *ante*.

LAW LISTS.
British South Africa, 1902.
Canadian (Hardy), 1895 to 1909.
Colonial Office List, 1900 to 1908.
Legal Diary (England), 1900.
Purcell (England), London, 1887, 1890, 1893, 1894 to 1909.

Lowell. 1909

LAW MAKING.
Clark (Science of), N.Y. and London, 1898.

LAW OF NATIONS.
Twiss (2 vols.), Oxford, 1875-84.

LAW OF PROPERTY.
Raleigh, London, 1890.
Sugden, London, 1849.

LAW PERIODICALS.
See Current Periodicals, pages 68, 69, 70, *ante*.

LAW REPORTS (THE).
See pages 158, 159, *ante*.

LAWS AND JURISPRUDENCE OF ENGLAND AND AM.
Dillon, Boston, 1894.

LAWYERS' REFERENCE BOOKS.
Canadian Law List (Hardy), 1898 to 1909.
Dubreuil, Montreal, 1888.
Purcell (Law List), London, 1887, 1890, 1893, 1894 to 1909.
Taché (Legal Hand-book), Toronto, 1888.
Soule (Ref. Manual), Boston, 1883.
Wallace (Reporters), Boston, 1882.

Fendrick La enfance du Poulenc
Lockie (L.) Bon. 1911.

LEADING CASES

Allen (Telegraph), New York, 1873.
American and English Railroad Cases (61 vols.), Northport, 1880-1895.
American and English Railroad Cases (New Series, 50 vols.), Northport and Charlottesville, 1894-1908, *current*.
American Corporation Cases (Withrow et al, 10 vols.), Chicago, 1872-1887.
American Ry. Cases (2 vols.), Boston, 1856, 1877.
American Ry. Reports (21 vols.), 1873-1884.
Ames (Bills, Notes, &c., 2 vols.), Boston, 1881.
Ball (Torts), London, 1884.
Bennett (Fire Ins., v vols.), N.Y., 1872-77.
Bennett & Heard (Crim. Law, 2 vols.), Boston, 1869.
Bigelow (Fire and Acc. Ins., 5 vols.), New York, 1877.
Bigelow (Overruled), Boston, 1873.
Brett (Equity), London, 1887, 1891, 1895, 1902. 5th ed. 1911.
Cartwright (B.N.A. Act, 5 vols.), Toronto, 1882-1898.
Cobbett (Int. Law), London, 1885.
Cox (Patents and Trade-marks), Cincinnati, 1871, 1881.
Dale & Lehman (Overruled), London, 1887.
English Ruling Cases (26 vols.), London, 1894-1901.
Ewell (Dom. Rel. and Infancy), Boston, 1876, 1891.
Forsyth (Cons. Law), London, 1869.
Goodeve (Patents, &c.), London, 1884.
Hare & Wallace (American, 2 vols.), Philadelphia, 1851, 1871.
Hawley (Crim. Law, 3 vols.), Chic., 1878-80.
Haynes (Students), London, 1884.
Higgins (Patents, &c.), London, 1875, 1890.
Hodgins (Elections), Toronto, 1883.
Horrigan & Thompson (Self-Defence), St. Louis, 1874.
Indermaur (Com. Law), London, 1886.
Indermaur (Conveyancing and Equity), London, 1884, 1903.
Langdell (Contracts), Boston, 1879.
Langdell (Sales), Boston, 1872.
Pollock, London, 1892.
Redfield (Wills), Boston, 1874.
Ross (Mercantile Law, 3 vols.), London, 1852.
Sedgwick (Damages), New York, 1878.
Sharswood & Budd (Real Prop.), Philadelphia, 1883.
Shirley (Com. Law), London, 1886, 1896, 1900, 1904, 1908.
Smith (2 vols.), London, 1879, 1887, 1896, 1903.
Smith & Bates. *See* Am. Ry. Cases, *ante*.
Thomas (Const. Law), London, 1885.
Truman, Ladd & Clemens. *See* Am. Ry. Reports, *ante*.
Tudor (Equity). *See* White & Tudor, *post*.
Tudor (Mer. and Mar.), London, 1884.
Tudor (Real Prop.), London, 1879, 1898.
Warburton (Crim. Cases), London, 1892, 1897, 1908.
White & Tudor (Equity, 2 vols.), London, 1877, 1886, 1897. 1910.
Withrow, Bunmore & Irish (*See* Am. Corporation Cases, 10 vols.), Chicago, 1872-1887.

[illegible]

[illegible], 1910.

[illegible]

[illegible], 1911.

LEASES
Lindley (Building, &c.), London, 1885, 1895, 1907.
See Landlord and Tenant, *ante*; Real property, *post*.

LEGACIES
See Wills, *post*.

LEGACY DUTIES
See Death Duties, *ante*; Succession Duties, *post*.

LEGAL COMPENDIUMS, &c.
Lewis (Montreal), 1902, 1904, 1906, 1907, 1908.
Stress (Compendium), Montreal, 1899, 1908.
Leslie (Handbook), Toronto, 1888.

LEGAL ESSAYS
Thayer, Boston, 1908.

LEGAL HISTORY
Anglo-American Select Essays, Boston, 1907, 1908.
Salmond, London, 1891.
White, London, 1895.

LEGAL MAXIMS
Adams (Judicial Glossary), Albany, 1886.
Broom, London, 1884, 1900.
Wharton, New York, 1878, 1892, 1903.

LEGAL OPINIONS
Cameron, Toronto, 1878.
Chalmers, London, 1814, 1858.

LEGAL PERIODICALS
Jones (Index, vols. 1 and 2), Boston, 1888, 1899.
See Current Periodicals, pages 68, 69, 70, *ante*.

LEGAL QUOTATIONS
Norton-Kyshe, London, 1904.

LEGAL REMEDIES
See Remedies, *post*.

LEGAL REPORTS
Morgan (Literature), Book III., chap. V.

LEGAL REPRESENTATIVE
Williams, London, 1899, 1908.

LEGISLATION.
Comparative (Journal of, 7 vols.), 1900-1906.
Hodgins (Dom. and Prov.), Ottawa, 1867, 1895.
Ilbert (Leg. Methods), Oxford, 1901.
Lefroy (Canada), Toronto, 1897-98.
Ordronneaux (in the U.S.), Phila., 1891.
Thring (Practical), London, 1902.
Wurtele (Manual), Quebec, 1885.

LEGISLATION (*French*).
Mauzet (Commerciale, 8 vols), Paris, 1879.
Amiaud (Civiles), Paris, 1884.
André (Civil-Ecclésiastique, 2 vols), Paris, 1847.
Annuaire (Leg. Etrangere), 1871-1905.
Bulletin de la Société, etc., 1869-1907. *Vide* page 40, *ante*.
Dalloz (Repertoire, 19 vols), Paris, 1887-1897.
Daubanton (Commerciale, 2 vols), Paris, 1810.
France Judiciaire. *Vide* page 110, *ante*.

Letter to Rogers
Naval Chron. 1710

LEGISLATION (*French*)—*Con*
Henrequin (2 vols), Paris, 1841.
Lehevre et Angers (Revue de), 1845-1847.
Locre (Civile, Com. et Crim., 31 vols), Paris, 1827-1832.
Ortolan (Romaine 3 vols), Paris, 1883-84.
Poncet (et Procedure), 1817.
Poujol, Paris, 1840.
Revue Critique de Legislation. *Vide page* 237, *ante*.
Revue de Legislation, par Wolowski et al *Vide* page 237, *ante*
Rozet (Dictionnaire, etc., de la Propriété), Paris, 1891
Vincens (Commerciale, 3 vols), Paris, 1834
Wurtele (Manuel), Québec, 1885
Vide Recueils, Répertoires, *post*.

LEGISLATION COMPARÉE (*French*).
Vide Bulletin, etc., page 40, *ante*.

LETTERS PATENT.
See Patents, &c., post.

LETTRE DE CHANGE (*French*).
Bédarride (2 vols), Paris, 1861, 1891
Crétien, Nancy, 1881.
Nouguier, Bruxelles et Paris, 1840, 1875
Pardessus (2 vols), Paris, 1809.
Persil, Bruxelles, 1838.

LETTRES MISSIVES (*French*).
Légris (du Secret D'Aguesseau, 1823, de), Paris, 1894.
Rousseau (Correspondence, etc.), Paris, 1877.

LEXICONS, LAW.
See Dictionaries, &c., *ante*. Wharton, Lon. 1911.

LIABILITY, LAW OF.
Baily (Employers, &c.), St. Paul, 1894
De Leon & Moon, New York, 1899.
Firth, London, 1890.

LIBEL.
Cooper (Defamation), London, 1906.
Fisher & Strahan, London, 1891, 1898.
Folkhard (Slander and), London, 1876, 1891, 1897, 1908
Fraser (in relation to the Press), London, 1889.
Fraser (and Slander), London, 1893, 1901, 1908.
Holt, London, 1816.
Kelly (Newspaper, &c.), London, 1889.
Merrill (Newspaper, &c.), Boston, 1888.
Morgan (Literature, Book I., chap. 1), New York, 1875.
Newell (Defamation, &c.), Chicago, 1890.
Odgers, London, 1881, 1887, 1896, 1905. 1912.
Powell (Printers, &c.), London, 1889.
Shortt (Copyright, &c.), London, 1884.
Townsend (Slander and), New York, 1890

LIBELLE (*French*)
Vide Journaux, etc., *ante*.

LIBERTE DES MERS (*French*).
Barere (3 vols), Ventose.

LIBERTE RELIGIEUSE (*French*).
Paquinelle (en Canada), Montréal, 1872.

LIBERTY.
Hurd (Personal, &c.), Albany, 1876.
Paterson (The Press, &c.), London, 1880.
Paterson (The Subject, &c., 2 vols.), London, 1877.

Bailey (24)

[illegible] memoirs
[illegible] London, 1910

[illegible]

[illegible]

LIBRARY CLASSIFICATION, &c.
Brown (2 works), London, 1898.
Green (Aids), New York, 1883.
Quinn, London, 1899.
Wheatly (How to Catalogue), London, 1889.

LICENSES.
Black (Intox. Liquors), St. Paul, 1892.
Patterson, London, 1900.
Sinclair (Liquors, &c.), Hamilton, 1891.
Tremeer (Liquor Laws), Toronto, 1904.

LIEN LAW.
Atkinson (Solicitors), London, 1905.
Cross, London, 1840.
Cumming & Gilbert, New York, 1900.
Holmested (Mechanics), Toronto, 1888, 1899.
Jones (2 vols.), Boston and New York, 1888.
Phillips (Mechanics), Boston, 1883.

LIFE INSURANCE.
See Insurance, *ante*.

LIFE, PORTFOLIO OF.
Rassweiler, Chicago, 1891.

LIGHT AND AIR.
Fletcher, London, 1886, 1895, 1902.
Hudson & Inman, London, 1898, 1905.
Roscoe (Light only), London, 1881, 188 , 1895.

LIGHT RAILWAYS.
Austin, London, 1899.
Dodd & Allan, London, 1896.
Oxley (2 vols.), London, 1901, 1903.
Robertson, London, 1903.

L ING.
Bower & Webb, London, 1889.
Cunningham, London, 1883.
Michael & Will (G s, &c.), London, 1894, 1901.

LIMITATIONS.
Angell (of Actions), Boston, 1876.
Anglin (Trustees, &c.), Toronto, 1900.
Banning (of Actions), London, 1877, 1892, 1906.
Brown (Real Property), London, 1869.
Buswell (Statute of), Boston, 1889.
Cooley (Constitutional), Boston, 1890.
Darby & Bosanquet, London, 1867, 1893, 1899.
Hewett, London, 1893.
Ray (Contractual), Rochester, N.Y., 1892.
Wood, Boston, 1893, 1904.

LIQUIDATIONS, ETC. (*French*).
André (et Partages, 2 vols), Paris, 1893.
Defrenois (2 vols), Paris, 1889, 1907.
Michaux, Paris, 1877.
Vide Banqueroutes; Faillites, *ante*.

LIQUIDATORS.
Palmer (Shareholders, &c.), London, 1894, 1895, 1898, 1900, 1902.
Ranking, London, 1902.

LIQUOR LAWS.
See Licenses, &c., *ante*.

LIQUORS INTOXICATING.
Black, St. Paul, 1892.

LIS PENDENS.
Bennett, Chicago, 1887.

LIT DES RIVIÈRES (*French*).
Rives, Paris, 1844.

Loyer

[illegible]

[illegible] Mémoire

[illegible]

[illegible] on 1910.

[illegible]

[illegible]

[illegible]

[illegible]

[illegible] 1911.

LITERATURE, LAW OF
Morgan (2 vols.), New York, 1875.

LITIGES ET RECLAMATIONS (*French*)
Protal, Paris, 1897.

LITTERAIRE, ETC. (*French*).
Deschamps, Paris, 1882.
Pandectes Franc., Paris, 1894. Pouvand (Prop. lit. etc.) 1910.

LIVE STOCK, CARRIERS OF.
Redman (Ry. Companies), London, 1880.

LIVRES DE COMMERCE (*French*).
Bédarride (Titre 2), Paris, 1854.

LOANS.
Am. Corporation Legal Manual, vol. 8, 1900.
Biddell, London, 1904.
Moore (Practical Forms), London, 1887, 1900, 1905.

LOCAL ASSESSMENT.
Cooley (Taxation), Chicago, 1876, 1886, 1903.

LOCATAIRES, ETC., DE MAISONS (*French*).
Agnel (Code, etc.), Paris, 1887, 1908.
Lorrain (Locateurs, etc.), Montréal, 1885.
Vide Louage, *post*.

LOCATIONS EN GARNI (*French*).
Masson, Paris, 1847.

LOCK-OUTS.
Cogley (Strikes, &c.), Washington, 1894.

LOCOMOTIVES ON HIGHWAYS.
Copnall, London, 1899.

LOI ANGLAISE SUR LA FAILLITE (*French*).
Vide Lyon-Caen, Paris, 1888.

LOI ROUMAINE SUR LA FAILLITE (*French*).
Vide Bonnemains et Voinosco, Paris, 1896.

LOIS ANGLAISES (*French*).
Blackstone (6 vols), 1822-23.

LOIS ANNOTÉES (*French*).
Journal du Palais, Paris, 1892-1906.
Sirey, Paris, 1789-1906.
Vide Codes; Droit, etc., *ante*.

LOIS CIVILES (*French*).
Billiet (de Malte), Paris, 1896.
De Portal (3 vols), Paris, 1873.
Domat (2 vols), Paris, 1827 [*Folio*].
Vide Codes; Droit, etc., *ante*.

LOIS, DECRETS, ETC. (*French*).
Duvergier (106 vols), Paris, 1834-1906. Carpentier Paris, 1912.
Journal du Palais, par Ledru-Rollin, Paris, 1845-1900. Duvergier (N.S.) 1911.
Sirey Recueil, &c., Paris, 1781-1906.
Vide Arrêts, *ante*; Ordonnances, *post*

LOIS DU ROYAUME (*French*).
Vide Bulletin des Lois, etc., 46 vols, Paris 1814-1834.

LOIS ET DECRÊTS (*French*).
Rondonneau (70 vols), 1791-1814.

LOIS MARITIMES SCANDINAVES (*French*).
Beauchet, Paris, 1895.

LOIS PUBLICATION, ETC., DES (*French*).
Huc (Commentaire, vol. 1), Pages 40-205.
Vide Droit Civil, etc., *ante*.

LORD CHANCELLOR.
See Campbell (Lord John), page 43, *ante*.

LOTERIES (*French*).
Frerejouan, Du Saint, Paris, 1893.

LOTTERIES.
Thomas, St. Louis, 190[illegible]

LOUAGE (*French*).
Agnel (Code, &c.), Paris, 1887, 1908.
Boudry Lacantinerie (2 vols.), Paris, 1898.
Guillouard (2 vols.), Paris, 1881, 1891.
Huc (vol. 10), Paris, 1897.
Pothier (vol. 4), Paris, 1861.
Rozet (Dictionnaire, etc.), Paris, 1891.
Troplong (De l'Echange et du Louage), Paris, 1840; (2 vols.), 1859.
Vide Codes: Droit Civil, etc., *ante*.

LOUIS XIV. (*French*).
Salle (Ordonnances, Paris, 1755-58.

LOUIS XV. (*French*).
Salle (Ordonnances, 3 vols), Paris, 1773-74.

LOW WATER MARKS.
Woolrych (Law of Waters), Phila., 1853.

LOWER CANADA.
See Quebec (and L. C.).

LUNACY, IDIOCY, &c.
Archbold, London, 1890.
Browne, San Francisco, 1875.
Clevenger (2 vols.), Rochester, 1898.
Everest, London, 1887.
Ewell (Leading Cases), Boston, 1876, 1891.
Fry, London, 1890.
Heywood & Massey, London, 1905.
Lawson (Insanity), St. Louis, 1884.
Pepe, London, 1877, 1890.
Wharton & Stille (Med. Jurisp., vol. 1), Philadelphia, 1884.
Williams (Unsoundness), London, 1890.

M

MACE (GAVEL AND).
Hackett, London, 1901.

MAGISTRAT (*French*).
Dandurand et Lanctot (Manuel de Juge de Paix), Montréal, 1891.
Huc (Commentaire, vol. 3), pages 481-557.
Lanctot, Montréal, 1896.

MAGISTRATES.
Caldecott (Cases), London, 1786.
Clarke (Manual), Toronto, 1888, 1893, 1902.
Crankshaw, Montreal, 1905.
McGuire (Hand-book), Toronto, 1890.
Oke (Synopsis, 2 vols.), London, 1893.
Saunders (Practice), London, 1902.
Seager (Manual), Toronto, 1901, 1907.
Shirley, London, 1881.
Wigram (Justices, &c.), London, 1888.
Wright (Office of), London, 1892.

MAGNA CHARTA.
McKechnie, London, 1905.

[illegible]

[illegible]

Marsden see [illegible]

Marsden, [illegible], 191[illegible]

MAISONS, PROPRIETAIRES (*French*).
Agnel (Code des), Paris, 1887, 1908.

MAJORITE, ETC. (*French*).
Huc (Commentaires, vol. 3), page 481.
Vide Curatelles *ante*.

MAKERS OF CANADA.
See Canada, Makers of, pages 11, 15, *ante*.

MALICIOUS PROSECUTION.
Stephen, London, 1888.

MALPRACTICE.
Wharton & Stille (Med. Jur., vol. 3), Philadelphia, 1884.
See Medical Jurisprudence, *post*.

MALTE, LOIS CIVILES DE (*French*).
Billiet, Paris, 1896.

MANDAMUS.
Bailey (Jurisdiction), Chicago, 1899.
High (Ex. Legal Rem.), Chicago, 1884.
Merrill, Chicago, 1892.
Roberts (Ex. Legal Rem.), Indianapolis, 1905.
Short (Informations, &c.), London, 1887.
Spelling (Injunctions, &c., 2 vols.), Boston, 1901.
Tapping, Philadelphia, 1853.
Wood, Albany, 1880, 1896.

MANDAT (*French*).
Baudry-Lacantinerie (Contrats, &c.), Paris, 1899, 1907.
Domengeat (2 vols), Paris, 1862.
Guillouard (Contrats, etc.), Paris, 1894.
Huc (vol. 12), Paris, 1899.
Pothier (vol. 5, page 171), Paris, 1890.
Rivière (Commis-Voyageur), Paris, 1863.
Troplong, Paris, 1846.

MANITOBA SCHOOL QUESTION.
Ewart, Toronto, 1894.

MANITOBA TITLES.
Coutlee, Toronto, 1890.

MANKIND.
Living Races of (2 vols.).
Ridpath (4 vols.), New York, 1899.

MANORIAL RIGHTS.
Wrong (Can. Manor, &c.), Toronto, 1908.

MANUFACTURES (*French*).
Tallon & Maurice (Travail des Enfants, etc.), Paris, 1875.

MANUSCRIPTS.
Morgan (Literature, Book 2, chap. 1), New York, 1875.

MARCHE À TERME (*French*).
Frèrejouan du Saint (Jeu et Pari), Paris, 1893.

MARGINS.
Dewey (Contracts for Future Delivery), New York, 1886.

MARGUILLIERS (*French*).
Vide Cures et Marguilliers, *ante*.

MARI, PUISSANCE DU (*French*).
Vide Mariage, *post*.

Maximum [illegible]
[illegible] small

MARINE (*Contd.*).
Ameline (Nullités, etc.), Paris, 1863.
[illegible] (3 vols), Paris, 1897, 1898, 1900, 1906.
Bellot des Minières (4 vols), Paris, 1824-25.
Bonnett (Dispositions par Contrat, 3 vols), 1880.
Bonnardel (Nullité, etc.), Paris, 1900.
Carrière, Dijon, 1818.
Chardon (Trois Puissances, 3 vols), Brux., 1843.
Coffavru, Paris, 1868.
Cubain (Droits des Femmes), Paris, 1872.
Deschamels (l'Hypothèque), [illegible] 1871.
[illegible] (vols 3 et 4), Paris, 1854.
Esmein (en droit canonique) [illegible] Paris, 1901.
Guillouard (4 vols), Paris, 1885-1889, 1894, 1896.
Hue (vols 9 et 9), Paris, 1893 et 1896.
Le Baron (l'Hypothèque), Paris, 1880.
Legrand, Paris, 1879.
Lehr, Paris, 1899.
Morillot (l'Époux Survivant), Paris, 1872.
Olivier (3 vols), Paris, 1847.
Pandectes Franç. (Vols 38, 39), Paris, 1895, 1896.
Pothier (3me Éd., vol. 6), Paris, 1890.
Renusson, Paris, 1780 [illegible]
Rodière et Pont (2 vols), Paris, 1847.
[illegible], Paris, 1904 [illegible]
Savatier (Droits de Survie), Paris, 1899.
Tissot, Paris, 1808.
Troplong (4 vols), Paris, 1851.
Vazeille (2 vols), Paris, 1825.

MARINE COLLISIONS.
See Collisions at Sea, *ante*.

MARINE ENCYCLOPÉDIA.
Paasch (Illustrated), Antwerp, 1890.

MARINE ET COMMERCE (*French*).
Bédarride (5 vols), 1859, 1876.
Boulay-Paty (4 vols), Rennes, 1821.
De Couder (Dictionnaire, 6 vols), Paris, 1877-1881.
De Courcy (Questions, 4 vols), Paris, 1877-1888.
Desjardins (8 vols. et Tables, etc.), Paris, 1878-1890.
Vide Code de Commerce, Droit Commercial, *ante*.

MARINE INSURANCE.
See Insurance, *ante*.

MARINE, L'ORDONNANCE DE LA (*French*).
Boucher, Paris, 1836.
Valin (2 vols), La Rochelle, 1760 [illegible]
Vide Droit Maritime.

MARINE POLICIES.
Eldridge, London, 1907.

MARITALE PUISSANCE (*French*).
Vazeille (Mariage, etc., 2 vols), Paris, 1825.

MARITIME, ASSURANCE (*French*).
Weil, Paris, 1879.

MARITIME, DROIT (*French*).
Vide Droit Maritime.

[illegible]

[illegible] [illegible] [illegible] [illegible].

MARITIME LAW.
- Beaussant (Code Maritime, 2 vols.), Paris, 1840 (*F.*)
- Howell & Downey, Toronto, 1889.
- Pritchard (Digest, 2 vols.), London, 1887.
- Saunders, London, 1901, 1904, 1907.
- Thornton (Notes of Cases, 7 vols.), (Eng. Rep.)
- Tudor (Leading Cases), London, 1884.

MORTGAGES, ASSURANCES (*French*).
- *Vide* Assurances, *ante*.

MARQUES DE FABRIQUE, ETC. (*French*).
- *Vide* Fabriques, Marques, *ante*.

MARRIAGES, AND MARRIAGE AND DIVORCE.
- Banning (Settlements), London, 1884.
- Bishop, Boston, 1881.
- Donovan (Annulment), 190[illegible].
- Ernst, London, 1879.
- Eversley (Dom. Rel., Part I.), London, 1885, 1896, 1906. Eversley & Craies [illegible] 1910
- Ford, London, 1868.
- Hammick, London, 1887.
- Kelly (French Law of), N.Y., 1885; London, 189[illegible].
- Moore (How to be Married), London, 1890. Pulton & Phillimore [illegible] 1910
- Rogers (Dom. Rel.), Chicago, 1899.
- Shelford, Philadelphia, 1841.
- Stewart, San Francisco, 1884. Nutton's [illegible] 1905

MARRIED WOMEN'S PROPERTY.
- Bishop (2 vols.), Boston, 1873.
- Griffith (By Brown), London, 1891.
- Lush, London, 1887.
- Matthews, London, 1892.
- Smith (H. A.), London, 1884.
- Vaizey (Settlement, 2 vols.), London, 1887.
- Walkem (Ontario, pamphlet), Toronto, 1874.
- White & Blackburn, London, 1883.
- *See* Domestic Relations, *ante*; Husband and Wife, *ante*.

MARTIAL AND MILITARY LAW.
- Clode, London, 1874.
- Finlason, London 1866.
- Simmons (7th Edition), London, 1874.
- Story (Military), London, 1886.

MASTER AND SERVANT.
- Bailey, St. Paul, 1894.
- Bailey (Pers. Injuries, 2 vols.), Chicago, 1897.
- Bayles, London, 1873.
- Dawbarn (Employers' Liability), Liverpool, 1894, 1903, 1907.
- Eagleson (Emp. Liability), London, 1895.
- Eversley (Dom. Rel., Part V.), London, 1885, 1896, 1906.
- Firth (Employers, &c.), London, 1890.
- Labatt (2 vols.), Toronto, 1904.
- MacDonell, London, 1883, 1908.
- Minton-Senhouse (Employers), London, 1892.
- Parkyn, London, 1897.
- Roberts & Wallace (Employers), London, 1885. Umpherston [illegible] 1907
- Rogers (Dom. Rel.), Chicago, 1899.
- Schouler (Dom. Rel.), Boston, 1895.
- Smith, London, 1870, 1902, 1906. 1918
- Wood, Albany, 1877, 1886.
- *See* Domestic Relations; Employers, *ante*.

national jurisdiction.
Homestead Jor. 1914.

MASTER MARINERS.
Saunders, London, 1904.
See also Shipping, *post*.

MATIÈRES FÉODALES ET CENSUELLES (*French*).
Hervé, Paris, 1785-1788.

MATRIMONIAL CAUSES, &c.
Brown & Powles, London, 1889, 1897.
Dixon, London, 1883, 1891, 1900. 1908

MATRIMONIAL LAW, INFANTS, &c.
Ford, London, 1888.

MAXIMES OU RÈGLES GÉNÉRALES (*French*).
Dantoine (Droit Canon), Lyon, 1720.
Duval, Paris, 1857.

Pocquet de Livonnière Paris, 1768.
Poullain du Parc (12 vols), Rennes, 1767.

MECHANICS.
Holmested (Lien Acts), Toronto, 1888, 1899.
Phillips (Liens), Boston, 1883.
Wallace, Toronto, 1905.

MÉDECIN, RESPONSABILITÉ DU (*French*).
Hû, Chaumont, 1880.

MÉDECINE, EXERCICE DE, ETC. (*French*).
Brouardel, Paris, 1899.

MÉDECINE LÉGALE (*French*).
Briand et Chaude (2 vols), Paris, 1879-1880.
Devergie (3e Ed. par Dehaussy de Robecourt, 3 vols), Paris, 1852.
Dubrac (Juris-prudence Médicale, etc.), Paris, 1882.
Fodere (6 vols), Paris, 1813.
Galtier, Paris, 1883, 1897.
Guerrier et Rotureau, Paris, 1890.
Hû, Chaumont, 1880.
Krafft-Ebbing, Paris, 1875.
Legrand du Saulle, Paris, 1874.
Vibert, Paris, 1890, 1908.

Legrain (Mentale) 1906.
Orfila (+ vols.) 1848.
Perrau. 1908.

MEDICAL JURISPRUDENCE, &c.
Barnard & Stocker (Partnerships, &c.), London, 1895.
Black (Dictionary), London, 1906.
Browne & Stewart (Poisoning), London, 1883.
Browne, San Francisco, 1875.
Clarke & Tidy, London, 1890.
Clevenger (2 vols.), Rochester, 1898.
Craven & Coppock, London, 1890.
Hamilton (2 vols.), New York, 1900.
Herold, Philadelphia, 1902.
Lippincott, Philadelphia, 1897.
Mann, London, 1893, 1908.
Muchall (Doc. and Student), London, 1815.
Ordroneaux, Philadelphia, 1869.
Poore, London, 1901.
Rassweiler (Portfolio of Life), Chicago, 1891.
Reese, Philadelphia, 1906.
Rogers, Toronto, &c., 1884.
Semple (Forensic Medicine), London, 1890.
Smith, London, 1908.
Taylor (2 vols.), London, 1883, 1894, 1905. 19
Taylor, New York, 1897.
Wharton & Stille (3 vols.), Phila., 1884.

Mercantile Laws of Can. & Newfoundland.
Anger (W.H.) Lon. 1911.

MÉDICO LÉGALE (*French*).
Brouardel (Responsabilité, etc.), Paris, 1898.
Laurent, Paris, 1866.
Legrand du Saulle (sur les testaments contestés, etc.), Paris, 1879.
Legrand du Saulle (sur l'interdiction des aliens, etc.), Paris, 1881.
Tardieu (Pendaison, Strangulation), Paris, 1879.
Tardieu (Identité), Paris, 1874. Medico legal review. 1-3, 2-25
Tardieu (Folie), Paris, 1880.
Tardieu (Attentats aux Moeurs), Paris, 1878.
Tardieu (Avortement), Paris, 1878.
Tardieu (Infanticide), Paris, 1874.
Tardieu (Clinique sur l'Empoisonnement, etc.), Paris, 1875.
Tardieu (sur les Blesseurs), Paris, 1879.
Vibert, Paris, 1908.

MEETINGS.
Blackwell, London, 1901, 1903.
Hacket (Gavel et Mace), London, 1901. — ew, London, 1910.

MELANGES (*French*).
Chapais, Québec, 1905.

MEMOIRS.
Wilmot (Sir J. E.), London, 1802.

MENTAL UNSOUNDNESS.
Wharton & Stille (vol. 1), Phila., 1884.

MERCANTILE AGENCY.
Russell, London, 1873.

MERCANTILE AGREEMENTS.
Wood (J. D.), London, 1886.

MERCANTILE LAW.
Argles (French Law), London, 1882.
Bell (Scotland, 2 vols.), Edinburgh, 1885, 1890.
Danson & Lloyd (Eng. Mer. Cases), London, 1830. Crewe. London, 1707.
Duncan (Annual Review), London, 1886-1887.
Dymond, Toronto, 1898.
McCulloch (Dictionary), London, 1882.
Randolph (Com. Paper, 3 vols.), Jersey City, 1888, St. Paul, 1899.
Ross (Leading Cases, 3 vols.), London, 1852.
Russell (Mer. Agency), London, 1873.
Slater, London, 1899, 1907.
Smith, (2 vols.), London, 1890, 1905.
Stevens ,London, 1890, 1903. 1911.
Tudor (Leading Cases, London, 1884.
See Agency, Commerce, &c., Partnership, Shipping, herein.

MERCHANDISE MARKS.
Daniel, London, 1876.
Finch, London, 1904.
Safford, London, 1893.

Middle Europe.
Bidwell. London, 1907.

[illegible] (French)
[illegible]. Paris, 1711.

Nissen (Italy)
[illegible], 1900.

MERCHANT SHIPPING.
Abbott (Chas.), London, 1881, 1892, 1901.
Boyd, London, 1876.
Jones (Salvage), London, 1870.
Kay (2 vols.), London, 1875, 1884.
Leggett (Bills of Lading), London, 1880, 1893.
Maclachlan, London, 1880, 1892.
Marsden (Collisions), London, 1885, 1897, 1904.
Maude & Pollock (2 vols.), London, 1881.
Newson, London, 1883.
Parsons (Mar. Ins., &c., 2 vols), Boston, 1868.
Parsons (Shipping, &c., 2 vols.), Boston, 1869.
Scrutton (Charter Parties, &c.), London, 1869, 1886, 1890, 1893, 1899, 1904.
Scrutton (Act of 1894), London, 1895.
Temperly, London, 1907.
Tudor (Lead. Cases, Mer. and Mar. Law), London, 1884.
See Average, Insurance, Maritime Law, Shipping.

MER, REGLES INTERNATIONALES ET DIPLOMATIE (*French*).
Ortolan (2 vols), Paris, 1864.

MERGER.
Mayhew, London, 1861.

MERS, LIBERTE DES (*French*).
Barere (3 vols.), Ventôse.

MEUBLES (*French*).
Boucher (Crue des), Paris, 1768.
De Folleville (Possession), Paris, 1875.
Demers, Montréal, 1889.

MEXICAIN (*French*).
Code de Commerce (par Prudhomme), Paris, 1894.

MIDDLE AGES.
Del Mar, New York, 1900.

MILITARY LAW.
See Martial Law, *ante*.

MILLS, WATERCOURSES, &c.
Woolrych (Law of Waters), Phila., 1853.

MINES AND MINING.
Armstrong (Gold), Melbourne, 1891.
Bainbridge, London, 1878, 1900.
Barringer & Adams, Boston, 1897.
Clark, Heltman & Co., (Digest), Chicago, 1897.
Hardy (Ont. Regulations), Toronto, 1888.
Lindley (2 vols.), San Francisco, 1897, 1903.
Martin (B. C. Cases), Toronto, 1903, 1907.
Martin (Mining Law), San. Fran., 1908.
McPherson & Clark, Toronto, 1898.
McSwinney, London, 1884, 1897, 1907.
Miller, Denver, 1907.
Morrison & De Sota, Denver, 1900, 1905.
Rogers, London, 1876.
Shamel, London and N.Y., 1907.
Skinner, London, 1907.
Snyder (2 vols.), Chicago, 1902.
Weeks, San Francisco, 1880.
White (Injuries), St. Louis, 1903, 1905.

MINIÈRES (*French*).
Naudier (Mines, etc.), Paris, 1877.
Rey (Propriété, etc., 2 vols), 1855-1857.

Mussolini, Benito (French)
Mussolini (Munich) 1909.

Misrepresentation, &c.
Bruce (W.M.) Lon. 1912

Mohammadan Law
Macnaghten, London. 1825.

Monétaire, &c. Contemp. (French)
Monnaie (Questions) 1905.

MINORITÉ TUTELLE, ETC. (*French*).
Demolombe (vols 7, 8), Paris, 1854.
Fréminville (2 vols), Clermont, 1815
Huc (vol. 3), pages 237-479.
Le Senne (Conseils de Famille), Paris, 1880.
Mesle, Paris, 1785 (*Folio*).

MISDEMEANORS.
Russell (Crimes, &c., 2 vols.), Phila., 1877, 1896.
See also Crimes, &c., *ante*.

MISE EN DEMEURE (*French*).
Paget, Paris, 1870.
Virey, Paris, 1880.

MISREPRESENTATION.
See Fraud, *ante*.

MISTAKE.
Kerr (Fraud, &c.), London, 1883, 1902.
See also Fraud, *ante*.

MITOYENNETÉ (*French*).
Deschamps, Paris, 1896.
Masselin, Paris, 1883.
Ravon et Collet, Corbinière (Dictionnaire, 4 vols), Paris, 1901.
Rozet (Dictionnaire, etc.), Paris, 1891.
Vide Servitudes, *post*.

MODELES (ACTES ET CONTRACTS) (*French*).
Cellier, Paris, 1844.
Doutre (Proc. Civile, 2 vols), Montréal, 1867, 1869.
Leconte, Paris, 1875.

MODELES DE FABRIQUE (*French*).
Pouillet (Dessins, etc.), Paris, 1903.

MODERN BANKS OF ISSUE.
Conant, New York and London, 1908.

MODERN ENCYCLOPEDIA.
Blackie (8 vols.), London, 1889-90.

MOEURS, ATTENTATS (*French*).
Tardieu (Medico-légale), Paris, 1878.

MOEURS JURIDIQUES, ETC. (*French*).
Henriot (3 vols), Paris, 1865.

MONEY LENDERS.
Bellot & Wills, London, 1897.
Matthews, London, 1906.
Reed, London, 1900.

MONEY SECURITIES.
See Securities, *post*.

MONOPOLIES.
Beach, St. Louis, 1898.
Cooke (Combinations), Chicago, 1898.
Eddy (Combinations), Chicago, 1901.
Lewson (2 vols.), Chicago, 1908.
Spelling (Trusts, &c.), Boston, 1893

MONROE DOCTRINE.
Stockton, St. John, N.B., 1898.
Tucker, Boston, 1885.
See also References in Jones' Index, page 379, thereof.

MONTÉNÉGRO (*French*).
Code Général (par Darreste et Rivière), Paris, 1892.

motor vehicles.

Burbitt (L. J.) Wash. D.C., 1911.

Lewis (B.) Davenport, 1911.

MONTREAL BY-LAWS, &c.
By-laws, 1902-1908
Charter, 1874
Glackmeyer, Montreal, 1865
Glackmeyer, Appendix, 1870
Mathieu (Mun. Code), Montreal, 1894

MONTREAL LAW REPORTS.
See Quebec (and L. C.), Reports, page 228 *ante*.

MORT CIVILE (*French*).
Richer, Paris, 1755

MORT ET DE MORT SUBITE (*French*)
Brouardel, Paris, 1895.

MORTGAGES.
Ashburner, London, 1897. 1911.
Barron (Bills of Sale), Toronto, 1888, 1890, 1907.
Beddoes, London, 1893, 1908.
Bell & Dunn, Toronto, 1899.
Coote (2 vols.), London, 1880, 1884, 1904.
Fisher, London, 1884, 1897. 1910.
Hilliard (2 vols.), Boston, 1872.
Hunter, Toronto, 1892, 1899.
Jackson (Justinian's Digest, Book 20), London, 1908.
Jones (Chattel Mortgages), Boston, 1883, 1894, 1907.
Jones (Corporate Bonds, &c.), Boston, 1890, 1907.
Jones (Pledges), Boston 1883, 1901.
Jones (Real Prop., 2 vols.), Boston, 1882.
Jones (Real Prop., 2 vols.), Indianapolis, 1904.
Moore (Prac. Forms), London, 1887, 1900, 1905.
Robbins (2 vols.), London, 1897.
Robinson (Priority, &c.), London, 1873.
Short (Railways, &c.), Boston, 1897.
See also Chattel Mortgages, *ante*.
Ontario [illegible], 1909.

MORTMAIN AND CHARITABLE USES.
Bourchier-Chilcott, London, 1905.
Bristowe, London, 1891.

MORTS, DIFFAMATION ENVERS LES (*French*).
Bertin, Paris, 1867.

MOTOR CARS.
Bonner & Farrant, London, 1904.
Lewis & Porter, 1896, 1904.
Mears, London, 1896.
Petit (Heavy), London, 1905.
Petit (Light), London, 1905.

MUNICIPAL CORPORATIONS.
Abbott (3 vols.), St. Paul, 1905-06.
Am. Corporation Cases. *See* page 7. *ante*.
Arnold, London, 1883, 1894.
Beach (Public Corporations, 2 vols.), Indianapolis, 1893.
Dean (Corp. Cases), New York, 1906.
Denton (Negligence), Toronto, 1906.
Dillon (~~2 vols.~~), Boston, 1881, 1890. 5 vols. 1911
Jones (Negligence), New York, 1892.
Municipal Corp. Cases. *See* page 189, *ante*.
Rawlinson (2 vols.), London, 1884, 1903.
Smith (2 vols.), Indianapolis, 1903.
Tiedeman, New York, 1900.
McQuillan (vs. 1, 2) [illegible] 1911

Life Insurance.

Shields. [illegible] 1901

N

Nurses (Trained)

[illegible] (Hospital Training) Rep. 1907

National Insurance

Brown & Wood. Lon. 1912.

(Lectures) Lon. 1912.

MUNICIPAL LAW.
Beach (Public Corporations, 2 vols.), Indianapolis, 1893.
Bedard (Code), Montreal, 1898, 1902, 1905.
Biggar (Manual), Toronto, 1900.
Browne (Parl. and Mun. Reg. Act), London, 1878.
Cunningham (Parl. and Mun. Elections), London, 1880, 1885.
Denton (Negligence), Toronto, 1906.
Dymond (Mun. Index), Toronto, 1893, 1895.
Evatt (Mun. Acts), Toronto, 1888.
Glackmeyer (By-Laws, &c.), Montreal, 1865, 1879.
Harrison (Mun. Manual), Toronto, 1889.
Harrison & Hodgins (Rep.), Toronto, 1863.
Jones (Rr. and other Corp. Securities), Boston, 1879, 1890, 1907.
Kehoe (Guide), Toronto, 1900.
Lorrain (Codes), Montreal, 1890.
Mathieu (Code), Montreal, 1886, 1894.
McQuillan (Ordinances), Chicago, 1904.
Pomeroy, San Francisco, 1886.
Pond (Public Utilities), New York, 1906.
Saunders (Mun. Reg. and Elections), London, 1873.
Weir (Code), Montreal, 1903.
Williams (Liability), Boston, 1901.

MUNICIPALITIÉS (*French*).
Vide Code Municipal, *ante*.

MURDER BY POISONING.
Browne & Stewart (Reports of Trials for), London, 1883.

MURS MITOYENS (*French*).
Masselin, Paris, 1875, 1883.

MUTATIONS (*French*).
Galland (Transferts, etc.), Paris, 1868.

MUTUAL BENEFIT SOCIETIES.
Cooke (Life Insurance), New York, 1891.
Insurance Digest (vols. 2, 3, 4, by Berryman), Chicago, 1888-1901.
See Insurance, *ante*.

MUTUELLES, DES (ASSURANCES) (*French*).
Alauzet (2 vols), Paris, 1843-44.

N

NANTISSEMENT (*French*).
Baudry-Lacantinerie, *Vide* page 19, *ante*.
Courbis (des Fonds de Commerce), Paris, 1905.
Guillouard, Paris, 1895.
Huc (vol. 12), Paris, 1899.
Thezard, Paris, 1881.
Troplong, Paris, 1847.

French 1905.
[illegible], 1909
[illegible] 1904

NATIONALITÉ (*French*).
Cogordan, Paris, 1890.
Le Sueur et Dreyfus, Paris, 1890.
Weiss (Droit International), Paris, 1892-1901.

NATIONALITY AND NATURALIZATION.
Henriques (Aliens, etc.), London, 1906.
Howell (in Canada), Toronto, &c., 1884.
Piggott, London, 1906.

Nations.

Lund. Wisdom University. 1911. 1[illegible]

NATIONS.
Piggott (Nationality), London, 1906.
Rulpath (4 vols.), New York, 1899.
Twiss (Law of, 2 vols.), Oxford, 1875, 1884.
Vattel (Law of, 2 vols.), London, 1795.
Ward (Law of), Philadelphia, 1868, 1883.
See also Conflict of Laws, and International Law, *ante*.

NATURAL GAS.
Bryan, Philadelphia, 1898.

NATURALIZATION.
Henriques (Aliens, &c.), London, 1906.
Piggott, London, 1906.

NAVIGABLE RIVERS.
Angell (Tide Waters), Boston, 1847.
Coulson & Forbes (Waters), London, 1880, 1902.
Houck, Boston, 1868.
Phear (Waters), Philadelphia, 1859.
Woolrych (Waters), Philadelphia, 1853.
See also Waters and Watercourses, *post*.

NAVIGATION.
Coquelin (*French*), Dictionnaire, 2 vols., 1859-1861.
Desty (Rev. Stat. of U.S. relating to Commerce, &c.), San Francisco, 1880.
McCulloch (Dictionary), London, 1882.
Baasch (Ill. Mar. Enc.), Antwerp, 1890.

NAVIRES, PROPRIETAIRES DE (*French*).
Lefeuvre (Responsabilité, etc.), Paris, 1883.

NE EXEAT REGNO.
Beames, London, 1824.

NEGLIGENCE.
American Neg. Cases (vols. 1 to 16), 1895, 1905.
American Neg. Reports (Current, vols. 1 to 20), 1897-1907.
Beach (Contributory), New York, 1885, 1892, 1899.
Beven (2 vols.), London, 1889, 1895, 1908.
Campbell, London, 1878.
Deering, San Francisco, 1886.
Denton (On Highways), Toronto, 1906.
Jones (of Mun. Corporations), N.Y., 1892.
Patterson (Ry. Accidents), Phila., 1886.
Ray (Carriers, &c.), Rochester, 1895.
Saunders, London, 1898.
Shearman & Redfield (2 vols.), New York, 1880, 1888, 1898.
Sington, London, 1903.
Smith (H.), London, 1880, 1884.
Thomas (2 vols.), Albany, 1904.
Thompson (6 vols.), Indianapolis, 1901-1906.
Wharton, Philadelphia, 1878.
See also Torts, *post*.

NÉGOCIANT, PARFAIT (*French*).
Savary (2 vols.), Paris, 1757 [*Folio*].

NEGOTIABLE INSTRUMENTS, INCLUDING BILLS OF EXCHANGE, PROMISSORY NOTES, &c.
- Ames (Cases on Bills and Notes, 2 vols.), Boston, 1881.
- Bedarride (Cheques, *French*), Paris, 1885.
- Bigelow (Bills of Ex.), Boston, 1880, 1893, 1900.
- Byles (Bills of Ex.), London, 1885, 1891, 1899.
- Chalmers (Bills of Ex.), London, 1881, 1891, 1896, 1903. Am. Ed., Chicago, 1889. 1909
- Chitty (Bills of Ex.), London, 1878.
- Crawford, New York, 1902.
- Daniel (2 vols.), New York, 1884, 1891, 1903.
- Girouard (Bills of Ex.), Montreal, 1891.
- Hodgins (Bills of Ex.), Toronto, 1890.
- Huffcut, New York 1898. 1910
- Hutchinson (Banking, 4 vols.), London, 1891.
- Johnson, Ann Arbor, 1898.
- Loyd (Bills of Ex.), London, 1895.
- Maclaren (Bills of Ex.), Toronto, 1892, 1896, 1904. 1909
- Morse (Banks, &c.), Boston, 1879, 1888, 1903.
- Norton (Bills and Notes), St. Paul, 1900.
- Parsons (Prom. Notes), Phila., 1875.
- Randolph (Commercial Paper, 3 vols.), Jersey City), 1888, St. Paul, 1899.
- Ross (Leading Cases, Bills of Ex., 3 vols.), London, 1852.
- Selover, St. Paul, 1900. 1910
- Smith (Handy-book), London, 1887. 1907
- Smythe (Bills of Ex.), Toronto, 1891.
- Story (Bills, &c., Prom. Notes), Boston, 1860, 1878.
- Tillyard (Banking, &c.), London, 1908.
- Tompkins (Prom. Notes), New York, 1901.
- Walker (Banking, &c.), London, 1885.
- Watson (Cheques), London, 1902, 1904.
- Weir (Bills of Ex. Act), Montreal, 1890.
- Willis (Securities), London, 1901.

Brannan, Chicago, Mass 1908

Ogden, Chicago, 1907.

Russell (Bills & Ex.) Hali. 1909

NEW BRUNSWICK.
- Earle (Rules and Orders), St. John, 1881.
- Steeves (Index to Statutes), Toronto, 1891.
- Stevens (Digest), St. John, &c., 1880, 1888, 1897.
- Stockton (Vice Ad. Rep.), St. John, 1894.
- Reports of N.B. *See* page 193, *ante*.

NEW TRIALS.
- Baylies, Rochester, 1900.
- Graham & Waterman (3 vols.), N.Y., 1855.
- Hilliard, Philadelphia, 1872.
- Moon (Removal of Causes), N.Y., 1901.

NEWSPAPERS.
- *See* Libel, &c., *ante*.

NISI PRIUS EVIDENCE.
- *See* Evidence, *ante*.

NOMS DES FABRICANTS, MARQUES, ETC. (*French*).
- Bédarride (3 vols.), Paris, 1883.

NON-CONTRACT LAWS.
- Bishop, Chicago, 1889.

NON-MAILABLE MATTER.
- Thomas, St. Louis, 1903.

NON-RECEVOIR (*French*).
- Lemerle (Fins de), Nantes, 1819.

NON-RESPONSABILITÉ (*French*).
- Boutaud, Paris, 1896.

Norse, see, French.

[illegible] 1[illegible]

Notaires, Revue de

Paris 1-61 (1[illegible]) à 47 (1907),

Pay-bas. Vol. 1 (1[illegible]) à 12 (1910).

NORTHWEST TERRITORIES, CANADA.
Coutlee (Titles, &c.), Toronto, 1890.
Ordinances. *See* page 203, *ante*.

NORTHWEST, U.S.
Church (Digest), San Francisco, 1895.
Coues (3 vols.), New York, 1897.

NOTAIRE ET NOTARIAT (*French*).
Code du Notariat, Montréal, 1899.
Dictionnaire (13 vols.), 1854-1861.
Dictionnaire Supplement (5 vols.), 1879-1887.
Drion, Paris et Colmar, 1836.
Germano (Nouveau Forumlaire), Montréal, 1903.
Lansel et Didio (23 vols), 1879-1900.
Marchand (Québec, 2 vols.), Montréal, 1891.
Repertoire, etc. (9 vols.), Paris, 1840-1845.
Rolland de Villargues (9 vols), Paris, 1840.
Visime (2 vols), 1761.
Vide Revue du Notariat, page 237, *ante*.

NOTARIES PUBLIC.
Brooke, London, 1876, 1890, 1901.
Pulling (Attorneys, &c.), London, 1862.
Tennant (Cape of Good Hope), London, 1887.

NOTES ON CASES.
Price (Exchequer), 1830-1831.
Thornton (7 vols.), 1843-1850.

NOTES, PROMISSORY.
See Negotiable Instruments, *ante*.

NOTICE, LAW OF.
Wade, Chicago, 1886.

NOTORIÉTÉ (*French*).
Denisart, Paris, 1759, 1769.

NOVA SCOTIA.
Bingay (Co. Ct. Manual), Toronto, 1891.
Bourinot, Toronto, 1901.
McLeod, 1903.
Murdoch (Epitome, 4 vols. in 2), Halifax, 1832.
Young (Adm. Decisions), Toronto, 1882.

NOVATION (*French*).
Gide (Paul), Paris, 1879.

NOVELLES DE JUSTINIEN (*French*).
Berenger (2 vols), Metz, 1810-11.

NUISANCES.
Gale (Easements), London, 1899, 1908.
Garrett, London, 1890, 1897, 1908.
Hunt (Boundaries), London, 1896, 1904.
Joyce, Albany, 1906.
Wood, Albany, 1883.

NULLITÉS (*French*).
Ameline (du Mariage), Paris, 1866.
Biret (2 vols), Paris, 1821.
Brouardel (Mariage, etc.), Paris, 1900.
Solon (2 vols), Paris, 1835.
Vide Dol et Fraude, *ante*.

NUPTIAUX, GAINS (*French*).
Boucher d'Argis, Lyon, 1738.

Marcade (5 Vols.) 1904-09.
Clerc (4 Vols., 1886
Pages (Responsabilité) 1845.
Reculez (Secret) 1906.
Rousseau (Manuel, &c.) 1909.

Mathieu & Hamel Sou. 1904.

Jaquiot. 1909.

O

OATHS.
Ford, London, 1890, 1892, 1903.
Stringer, London, 1890.

OBLIGATIONS.
Black (Cons. Prohibitions), Boston, 1887.
Foran (under the Civil Code L.C.), Toronto, 1886.
Gloag & Irvine (Security), Edinburgh, 1897.
Maasdorp (Institutes, Book 3), Cape Town, 1907. 1907
Pothier (2 vols.), London, 1806.
See also Contracts, *ante*.

OBLIGATIONS (*French*).
Baudry-Lacantinerie (vols. 1, 2), Paris, 1897, 1902.
De Savigny (2 vols.), Paris, 1873.
Huc (vols 7 et 8), Paris, 1894, 1895.
Hudelot et Metman, Paris, 1897. 1898.
Jacquin (de Chemin de Fer, etc.), Paris, 1880.
Larombiére (5 vols), Paris, 1857; (7 vols), 1885.
Massol, 1862.
Mayne, Paris, 1859.
Molitor (3 vols.), Paris, 1874.
Pandectes Franc. (Nouveau Rep.), 1893.
Pothier (Traduction Anglaise, 2 vols), London, 1806. Pothier (3 Vols.) 1870-77.
Sanctelette (Responsabilité), Paris, 1884.
Savigny, *Vide* de Savigny, *ante*. Van Vetter (Pandectes, Vols. 3, 4) 1710.
Vide Droit Civil, *ante*.

OBSTRUCTION OF WATERS.
Coulson & Forbes (Waters, &c.), London, 1880, 1902.
Higgins, London, 1877.
See also Waters *post*.

OEUVRES (*French*).
Basnage (2 vols), Rouen, 1709 [*Folio*].
Coquille, Paris, 1703 [*Folio*].
De Herricourt (4 vols), 1759.
Domat (complètes, par Remy, 4 vols), Paris, 1828-30.
Henrys (par Bretonnier, 4 vols), 1772 [*Folio*].
Hospital (2 vols), Paris, 1825.
Montesquieu (3 vols), Amsterdam, 1758.
Pothier (7 vols), 1771-1781. Voinpreing. Paris. 1593.
Vide Ouvriers, *post*.

OFFENCES OF CHILDREN.
Saunders, London, 1887.

OFFENDERS, FUGITIVE.
Kirchner (L'Extradition), Londres, 1883.
Spear (Extradition), Albany, 1885.

OFFICERS.
Goodnow, Chicago, 1906. Charter. Lon. 1707
See Public Offices, *post*. Constantinum (Ex. auto) Lon. 1710.

OFFICES, DROIT DES (*French*).
Loyseau, Lyon, 1771 [*Folio*].

OIL AND GAS.
Thornton, Cincinnati, 1904. Archer (V.B.) W.Va.

OLD MEMORIES.
Macpherson, Montreal, 1890.

ONTARIO
Armour (Titles to Real Estate), Toronto, 1887, 1894, 1903.
Bicknell & Kappelle (Prac. Statutes), Toronto, 1900
Bligh (Law Index), Toronto, 1895, 1900
Cassels (Assignments), Toronto, 1896, 1898.
Gorman (County Court Practice), Toronto, 1892.
Hardy (Crown Lands), 1890
Hardy (Land, &c. Regulations), 1888.
Hardy (Law List), 1893, 1895 to 1909.
Holmstead & Langton (Jud. Act), Toronto, 1890, 1898, 1905
Hunter (Real Property Stat.), Toronto, 1894.
Kennedy (Crown Land Cases, Pamphlet), Toronto, 1891
Land Titles Act, 1888.
Leith (Blackstone's Com., Real Prop.), Toronto, 1880; (Williams on Real Property), Toronto, 1881.
Leith & Smith (Real Prop.), Toronto, 1880.
Lewis (Index to Statutes), Toronto, 1884.
McMurrich & Roberts (School Law), Toronto, 1894.
Read (Lives of the Judges), Toronto, 1888.
Sinclair (Abs. Debtors), Toronto, 1883.
Sinclair (Div. Court Act, &c.), Toronto, 1879.
Sinclair (Div. Courts Act Cons.), Hamilton, 1888.
Tiffany (Registration, &c.), Toronto, 1881.
Walkem (Mar. Wom. Prop. Act), Toronto, 1874.
Walkem (Wills), Toronto, 1873.
Warde (Shareholders, &c.), Toronto, 1892, 1898, 1900, 1907.
Reports. *See* page 208, 209, *ante*.
Statutes. *See* page 209, *ante*.

ONUS PROBANDI.
Bailey, New York, 1886.

OPERA OMNIA.
Cujacii (13 vols.), Paris, 1836-43. Molinaeus (5 vols. fol.) '69,

OPERATION OF STATUTES.
Wilberforce, London, 1881.

OPERATIONS DE BOURSE (*French*).
Lambert, Paris, 1902.

OPINIONS OF ATTORNEY GENERAL.
Massachusetts, vol. 1 (1891-1898).
United States, vol. 1 (1791) to 25 (1906).

OPINIONS OF EMINENT COUNSEL.
Law Cases (2 vols.), Dublin, 1791, 1793.

OPPOSITION TIERCE (*French*).
Roulier, Paris, 1874.
Tissier, Paris, 1890.

OPTIONS.
Dewey (Future Delivery), New York, 1886

ORDERS IN CHANCERY.
Pemberton, London, 1882, 1889.

ORDERS IN COUNCIL, CANADA.
Bligh (Consolidated), Ottawa, 1889.
Hodgins, Ottawa, 1888.

ORDONNANCE CIVILE DU MOIS D'AVRIL, 1667 (*French*).
Jousse (2 vols.), 1772.
Serpillon, Paris, 1776 [*Folio*].

Canones [illegible]
Von [illegible] 2 vols. Paris 1775.

ORDONNANCE DE LOUIS XIV. DE 1667 (*French*).
Rodier, Paris, 1777 (4 to).

ORDONNANCE DE 1737 (*French*).
Serpillon (Code du faux), Lyon, 1774 (4 to).

ORDONNANCES (*French*).
Bertin (Sur Requete et Refere, 2 vols.), Paris, 1874-75.
Bornier (Louis XIV, 2 vols.), Paris, 1760 (*Folio*).
De Jouy (Conference de), Paris, 1753.
Edits, Ordonnances, etc., Lower Canada, (4 vols), Québec, 1854-56.
Furgole (Louis XV.), Paris, 1767 (*Folio*).
Guenois (La Grande Conference des, 3 vols), Paris, 1678 (*Folio*).
Milnes (2 vols), Québec, 1803, 1806 (*Folio*).
Neron et Gérard (2 vols), 1720 (*Folio*).
Salle (de Louis XIV., et de Louis XV., 3 vols), Paris, 1755-1758 et 1771.
Serpillon (d'Avril, 1667), Paris, 1776 (*Folio*).
Thevenot d'Essaule (de 1747, par Mathieu), Montréal, 1888.
Valin (Marine, du Mois d'Aout, 1681, 2 vols), La Rochelle, 1760 (*Folio*).
Vide Statuts, *post*.

ORGANISATION (*French*).
Carré (Judiciaire, etc., 8 vols), Paris, 1833-1834.
Code d' (Judiciaire Allemand, 2 vols), Paris, 1885.

ORIENTAL LITERATURE.
See World's Great Classics, page 307, *ante*.

ORIGIN AND GROWTH OF THE ENGLISH CONSTITUTION.
Taylor, Boston and New York, 1890, 1904.

ORIGINALITY.
Morgan (Literature), Book I, chap. 4.

ORIGINATING SUMMONS.
Marcy and Dodd, London, 1889.
Marcy and Prior (Forms), London, 1895.

OSGOOD HALL REMINISCENCES.
Hamilton, Toronto, 1904.

OUTLINE OF THE LAW OF PROPERTY.
Raleigh, London, 1890.

OUTRAGES, INJURES, &c. (*French*).
Grellet-Dumazeau (2 vols), Riom et Paris, 1847.

OUVRIERS (*French*).
Abiane (d'Accidents), Paris, 1888.
André et Guibourg (Code), Paris, 1895, 1898.
Bellom (d'Assurance), Paris, 1895 (7 vols), 1896-1904.
Bonpaix (Rep., etc., 2 vols), Paris, 1892.
Gandouin (Accidents, &c.), Paris, 1889.
Tarbouriech (Accidents, etc.), Paris, 1896.

OVERRULED CASES.
Bigelow, Boston, 1873.
Dale & Lehman, London, 1887.
Kant, London, 1905.
Woods & Ritchie (3 vols.), London, 1907.

P. [illegible]
[illegible] 1708.

P. [illegible]
[illegible] de Paris, 1[illegible].
[illegible] (de Paris, 3 Vols. 1[illegible]-18.
[illegible] de la Jouvence, 1[illegible],
[illegible] (fol.) 1700.
[illegible] (de Bordeaux,
[illegible] (de Paris) 2 Vols. 1[illegible].

Parliamentary Guide
Chambers. (Lim.) 1909, 10.

P

PACTE COMMISSOIRE (*French*).
Accarias, Grenoble, 1855

PANDECTES BELGES (*French*).
Vide Belgian Reports, page 23, *ante*

PANDECTES FRANÇAISES (*French*).
Voet (7 vols en 4, 1827-28 (*aussi*), Commentary), London, 1901
Vide Pandectes, etc., page 212, *ante*

PANDECTES JUSTINIEN (*French*).
Hulot et Berthelot (7 vols), Metz, 1805
Pothier (24 vols), Paris, 1818-1823
Pothier (Analysés, 2 vols), Paris, 1824
Thevenot Dessaules (2 vols), Paris, 1808.

PARENT AND CHILD.
See Domestic Relations, *ante*.

PARL. JEU DE (*French*).
Fréréjouan, Du Saint, Paris, 1893
Janoly, Paris, 1882.

PARIS, TRAITÉ DE (*French*).
Vide Capitulations, &c., *ante*

PARLEMENT DROIT DE, ETC. (*French*).
Desjardins (Guide), Québec, 1902.
Faucher de St. Maurice, Québec, 1885
Mignault (Manuel), Montréal, 1889
Nupied (Journal, etc., 7 vols), Paris, 1857 (*Folio*).

PARLIAMENT.
Anson (Constitution and Powers of), Oxford, 1886, 1892, 1897.
Bourinot (Procedure). *See* page 32, *ante*.
Brown (Registration), London, 1878.
Bushby (Elections), London, 1880.
Cunningham (Elections, &c.), London, 1880, 1885.
Chambers (Parl. Guide), Ottawa, 1908. 1904
Debrett. *See* page 75, *ante*.
Dod (Parl. Companion), London, 1906, 1907.
Garland (Directory), Ottawa, 1885.
Gemmell (Parl. Companion), Toronto, 1885, 1887, 1891, 1897.
Gneist (History of), London, 1889.
Magurn (Guide), Ottawa, 1898, 1901, 1903, 1905.
Maitland (Parl. Records, 1305), London, 1893.
Masterman (Election Statutes), London, 1880.
May (Practice and Procedure), London, 1883, 1893, 1906.
McIntosh (Parl. Companion), Ottawa, 1879.
Saint Maurice, Montreal, 1885.
Todd (Colonies), London, 1894.
Todd (England, 2 vols.), London, 1887, 1892.
Watson, Toronto, 1880.

Colby. Mon. 1911.

McDougall, High Court, Lon. 1910.

PARLIAMENTARY DEBATES, *Canada*.
See Debates, page 74, *ante*.

PARLIAMENTARY DIVORCE.
MacQueen (Appel. Jurisdiction), London, 1842.

PAROISSES (*French*).
Aubé, Paris, 1874.
Cazin, Rennes, 1824.
Jousse, Paris, 1769.
Langevin (Manuel), Quebec, 1864.
Migneault, Montreal, 1889.

PAROL EVIDENCE.
Browne, New York, 1893.
See also Evidence, *ante*.

PARTAGES (*French*).
André (Liquidations, etc., 2 vols.), Paris, 1894.
Batafort (d'Ascendants), Paris, 1869.
Defrénois (Liquidations, etc., 2 vols.), Paris, 1889, 1907. 1910
Dutruc (Successions), Paris, 1855.
Huc (vol. 5), pages 332-573; (vol. 6), pages 542 *et seq.*
Michaux (Liquidations, &c.), Paris, 1877.

PARTIES TO ACTIONS.
Calvert (Equity), Philadelphia, 1837, 1847.
Dicey, Jersey City, 1882.
Hawes, San Francisco, 1884.
Shearwood, London, 1900.

PARTITION.
Foster (Joint Ownership, &c.), London, 1878.
Freeman (Co-tenancy), San Fran., 1884.
Gauque (Estates of Deceased Persons), Cincinnati, 1901.

PARTNERSHIP.
Barnard & Stocker (Medical), London, 1895.
Bates (2 vols.), Chicago, 1888.
Collyer, London, 1840.
Fowke & Henderson (Solicitors), London, 1894.
Henderson & Davidson (Canadian Laws), Montreal, 1900.
Lindley (2 vols.), London, 1878, 1888, 1891, 1893, 1905. 1907
Parsons, Boston, 1878.
Pollock, London, 1880, 1888, 1890, 1895, 1900, 1905. 1907.
Ross (Leading Cases, 3 vols.), London, 1852.
Shumaker, St. Paul, 1901.
Story, Boston, 1881.

Gilmore Ed. 8. 1911

Smith (J.W.) London, 1408

PARTUERTION.
Wharton & Stille (vol. 3), Phila., 1884.

PARTY-WALLS.
Rudall, London, 1907.

PASSENGERS.
Fetter (Carriers of), St. Paul, 1897.
Goodeve (Railway), London, 1885.
Ray (Negligence, &c.), Rochester, 1895.
Thompson (Carriers of), San. Fran., 1887.

PATENTS, TRADE-MARKS, DESIGNS, COPYRIGHT.
Abbott (Patent Laws of all Nations, 2 vols.), Washington, 1886.
Adams (Trade-marks), London, 1876.
Agnew (Let. Pat. for Inventions), London, 1874.
Am. Corporation Legal Manual, vol. 8, 1900.

PATENTS, TRADE-MARKS, DESIGNS, COPYRIGHT—*Con.*

Am. and Eng. Patent Cases, vols. 1 to 20 1662-1890.
Banning and Arden (Pat. Cases, 5 vols.), 1881-1883.
Barclay (French Law of Patents), London, 1889.
Beach (Digest, Patent Law), Boston, 1890
Brice (Patents Designs and Trade-marks), London, 1885.
Briggs (International Copyright), London, 1906.
Browne (Trade-marks), Boston, 1873, 1898.
Bump (Patents, Trade-marks, &c.), Baltimore, 1884.
Carpmael (Patents), London, 1885; Supp., 1889.
Carpmael (Cases, 2 vols.), 1843-1851.
Cartmell-Austin (Trade-mark Cases), London, 1893.
Chamier (Lit. Copyright), London, 1895.
Coddington (Digest of Trade-marks), New York, 1878.
Copinger (Copyright), London, 1881, 1893, 1904.
Cox (Am. Trade-marks Cases), Cincinnati, 1871.
Cox (Manual of Trade-mark Cases), New York), 1881, 1892
Cranch (Opinions), Washington, 1818.
Croswell (Patent Cases), Boston, 1888
Cunyngham (Eng. Patent Cases), London, 1894.
Curtis, Philadelphia, 1873.
Cutler's Reports, vols. 1 ~~to 25 (1881-1906)~~ 27 (1910)
Daniel (Trade-marks), London, 1876
Davies (Patent Cases), London, 1816
Drone (Intellectual Productions), Boston, 1879.
Duryee (Assignments), Baltimore, 1886.
Edmunds (Copyright in Designs), London, 1895.
Edmunds (Letters Patent, &c.), London, 1897.
Edmunds & Renton (Letters Patent), London, 1890.
Emery (Patent Law), London, 1904
English Patent Journal, 1901 to 1907, received with Cutler's Reports.
Fenton, Philadelphia, 1889.
Fisher (Patent Cases, vols. 1 to 6 (1848 1873).
Fisher & Strahan (Law of the Press, chap 4), London, 1891, 1898.
Frost (Letters Patent for Inventions), London, 1891, 1898, 1906. 4th ed. 1912.
Fulton (Patents, &c.), London, 1902, 1905.
Goodeve (Abstract of Cases), London, 1884
Goodeve (Practice), London, 1893.
Gordon (and Registration, &c.), London, 1908.
Graham (Designs and Trade-marks), London, 1889.
Greely (Foreign, &c.), Washington, 1899
Griffen (Patent Cases), London, 1887.
Hall (Infringements), New York, 1895.
Hart (Digest of Patent Cases, 1886-1898), Chicago, 1898.
Hemming (Patents), London, 1905.
Hesseltine (Trade-marks, &c.), Boston, 1906.
Higgins (Digest), London, 1875, 1890.
Hindmarch, Harrisburg, Penn., 1847.
Hindmarch, Philadelphia, 1851.
Hinkson (Copyright), London, 1903.
Hopkins (Trade-marks), Chicago, 1905.
Johnson (Manual), London, 1884, 1890.

Innovations, Lon 1910.

Lindrey, L Louis, 1910.

PATENTS, TRADE-MARKS, DESIGNS, COPYRIGHT—*Con*

Johnson (Law and Practice), London, 1894, 1900.
Kerly (Trade-marks), London, 1894, 1901.
Kerly & Underhay (Trade-marks), London, 1906.
Knight (Pat. Office Manual), Boston, 1893.
Knox & Hind (Copyright in Designs), London, 1899.
Lancefield (Notes on Copyright), Hamilton, 1901.
Law (Digest of Am. Cases), New York, 1866.
Lawson (Law and Practice), London, 1889, 1898.
Lowery (Digest), Washington, 1897.
Lowery (Interference), New York, 1891.
Ludlow, Jenkyns & Bryce (Trade-marks), London, 1877.
Lund, Philadelphia, 1851.
MacArthur (Cases), Washington, 1885.
MacGillivray (Copyright), London, 1902, 1906.
Macrory (Patent Cases), London, 1855.
Merwin, Boston, 1883.
Morgan (Literature, Book 3, chaps. 1, 2, 3), New York, 1875.
Morris (Conveyancing), London, 1887.
Mossop (Trade-marks), London, 1906.
Munroe (Act of 1883), London, 1884.
Nicolas (Patent Law), London, 1904, and Acts, 1902, &c.
Patent Office Reports, U.S. *See* page 214, *ante*.
Patent Official Gazette. *See* page 214, *ante*.
Paul (Trade-marks), St. Paul, 1903.
Preble (Pat. Case Index), Boston, 1884.
Price & Stewart (Digest of Am. Trade mark Cases), Baltimore, 1887.
Renwick, Rochester, N.Y., 1893.
Rice (Patent Digest, 1869-1880), Boston, 1880.
Rice & Beach (Patent Digest, 1869-1900), Boston, 1900.
Ridout (Dom. of Canada), Toronto, 1894.
Robb (Patent Cases, 2 vols.), Boston, 1854.
Roberts (British Patents, &c.), London, 1903.
Robinson (3 vols.), Boston, 1890.
Salaman (Trade-marks), London, 1891.
Sanders (Digest, Patent Cases), Washington, 1899.
Scrutton (Copyright), London, 1883, 1890, 1896, 1903.
Sebastian (Trade-marks), London, 1884, 1890, 1899.
Shortt (Copyright, &c.), London, 1884.
Simonds (Law of Design Patents), New York, 1874.
Simonds (Summary), New Yorg, 1883.
Simonds (Digest 1789-1888), New York, 1888.
Slater (Copyright, &c.), London, 1884.
Stoddart, Detroit, 1907.
Swan (Patents, &c.), London, 1908.
Terrell, London, 1884, 1895, 1906. 1909, 10
United States Commissioners. *See* Patent Cases, U.S., page 214, *ante*.
Walker (Patent Laws), New York, 1885, 1889, 1895, 1904.
Wallace (Patents, &c.), London, 1884.
Wallace & Williamson (Letters Patent), London, 1900.
Webster (Reports, 2 vols.), London, 1844-1855.
Whitman (2 vols.), Washington, 1875.
Winslow (Artistic Copyright), London, 1889.

Lunge. London, 1910.
Lynch (Law.) (H. Lond, 1909
Reitzenbaum (German) Lon 1909
Thornton. Lon. 1910.

Perceptions (French)
Marseille (Albais, tr.) 1870.

Périses (French)
Lucca (4to.) 1743.

Pennsylvania
Boyd (Early Courts) Bos. 1910.

PATERNELLE, PUISSANCE (*French*).
Vazeille (Mariage, etc., 2 vols), Paris, 1825.

PATERNITÉ, FILIATION, PUISSANCE, ETC. (*French*).
Amiable, Paris, 1885.
Chardon (Trois Puissances, 3 vols), Brux., 1843.
Demolombe (vol. 5), Paris, 1854.
Huc (vol. 3), pages 1-123 et 175-235.

PATRIMOINES (*French*).
Barafort (Separation des), Paris, 1866.
Blondeau, Paris, 1840.
Boitelle, Paris, 1876.
Dalinger, 1860-

PAWN.
Jones (Pledges, &c.), Boston, 1883, 1901.
Turner, London, 1883.
See also Bailments, *ante*.

PAYMENTS.
Barbour, New York and Albany, 1888.
Munger, New York, 1879.

PAYS-BAS (*French*).
Code Penal (par Wintjens), Paris, 1883.

PAYS DE DROIT ECRIT OU COUTUMIER (*French*).
Rousseau de Lacombe, Paris, 1753 [*Folio*].
Vide Coutumes, etc., *ante*.

PEACE.
Scott (Hague Conference, 1899 and 1907), Boston and London, 1908.
Twiss (vol. 2), Oxford, 1884.
Westlake, (Pt. 1) Camb. 1911.

PEERAGE.
De Brett, London, 1903 to 1909.
Dod, London, 1903.
Whitaker, 1909.

PENAL CODE.
New York, N.Y., 1890.
Phillips (vol. 1), Calcutta, 1889.

PENDAISON, ETC (*French*).
Brouardel, Paris, 1897.
Tardieu (Medico-Legale), Paris, 1879.

PENOLOGICAL.
Tallack, London, 1896.

PEREMPTORY CHALLENGE OF JURORS.
Joy, London, 1844.

PERIODICALS.
Jones (Index), Boston, 1888, 1899.
Morgan (Literature), Book III, chap. 5.
See Current Periodicals, pages 68, 69, 70, *ante*.

PERPETUITIES, RULE AGAINST.
Gray, Boston, 1886, 1906.
Marsden, London, 1883.

PERPETUITY.
Lewis, Philadelphia, 1842.

PERSONAL INJURIES.
Bailey (2 vols.), Chicago, 1899. 2nd ed. 1912.
Barnett (to Workmen) Lon. 1909
Bushwell, Boston, 1899.
Corbin, Chicago, 1899.
Hopkins (Ry. Trains), Atlanta, 1902.
Neave, London, 1902.
Voorhies, Norwark, 1903.
Watson, Charlottesville, 1901.
White (Mines), St. Paul, 1905.
Street Chic. 1911.

Personnalité juridique
Julliot (Raymond) Paris, 1910.

De la perte de la nationalité française
1867 70.

Principes du Droit (Travers)
Paris 2 vols., 1862.

PERSONAL LIBERTY.
Hurd, Albany, 1876.
Paterson (2 vols.), London, 1877.

PERSONAL PROPERTY.
Burdick (Sales), Boston, 1897, 1901.
DeVilliers (Real and), London, 1901.
Goodeve, London, 1892, 1899, 1904. 5th ed. 1912.
Indermaur & Thwaites (Students' Guide), London, 1897, 1904.
Jones (Mortgages of), Boston, 1883, 1894, 1907.
Kelke, London, 1901.
Langdell (Sale of, 2 vols.), Boston, 1872.
Mechem (Sale of, 2 vols.), Chicago, 1901.
Schouler (2 vols.), Boston, 1884, 1896, 1907.
Smith, Chicago, 1893. 1908.
Smith (Real and, 2 vols.), London, 1884.
Story (Sale of), Boston, 1871.
Tiedeman (Sale of), St. Louis, 1891. Thwaites. Lon. 1910.
Williams, London, 1884, 1894, 1900.

PERSONAL RELATIONS AND PERSONAL RIGHTS.
Lawson (Rights, Remedies, &c., vols. 1 and 2), San Francisco, 1889.

PERSONNLAITE ET REALITE DES LOIS (*French*).
Bouellenois (2 vols), Paris, 1766.

PERSONNES (*French*).
Baudry Lacantinerie (vols. 1, 2, 3, 4), Paris, 1896-1904; (vols. 1, 2, 4), 1907. Remaine. 1908.
Dicey et Stocquart (Domicile), Paris, etc., 1887.
Proudhon (Etats des, 2 vols.), Dijon, 1842.

PETITION OF RIGHT.
Clode, London, 1887.
Cutbill (Pamphlet), London, 1874.

PETITIONS.
See Elections, *ante*.

PETROLEUM.
Bryan, Philadelphia, 1898.

PHARMACEUTIQUE (*French*).
Dubrac (Jurisprudence Medicale, etc.), Paris, 1882.

PIÈCES ET DOCUMENTS (*French*).
Tenure Seigneuriale, Québec, 1852.

PIERS.
Street (Pub. Stat. Undertakings), London, 1890.

PIRACY, LITERARY.
Morgan (Literary), Book III, chap. 7.

PIRACY ON THE HIGH SEAS.
Rapalje (Larceny, &c., chap. 58), Chicago, 1892.

PLAIDER (*French*).
Roy (Restrictions, &c.), Québec, 1902.

PLEADINGS, &c.
Archbold (Crim.), London, 1878, 1886, 1893, 1900, 1905. 1910.
Bates (3 vols.), Cincinnati, 1908.
Bliss (California), St. Louis, 1887.
Boone (Code), San Francisco, 1887.
Boone (Forms), San Francisco, 1886.
Bullen & Leake, London, 1868, 1882, 1888, 1897, 1905.
Chitty (3 vols.), London, 1844.
Cunningham & Mattinson, London, 1884.
East (Pleas of the Cro. in 2 vols.) Lon. 1803.

Poverty
Fowler. Lon. 1868.

Political institutions
Ency. Brit. (Parish) v. 1910.

Politics
Bath (J. Hs. Lyonst.) London 1[illegible]

Political science Quarterly
Vol. 1 to 25. 1886 to 1910.

Popular government
Maine. London, 1904

Political science
Wilk N. Y. 1904
Putnam. N. Y. 1904.

PLEADINGS, &c.—*Con.*
Encyc. of Pleading and Practice (23 vols.), Northport, 1892-1902.
Encyc. of Pleading and Practice (Supp., 3 vols.), 1903-1905.
Fletcher, St. Paul, 1902.
Foster (in the U.S. Courts), Boston, 1890.
Mitford (Chancery), London, 1847.
Odgers, London, 1892, 1894, 1897, 1900, 1903, 1906.
Saunders (3 vols.), Philadelphia, 1851.
Selden Society (Select Pleas). *See* page 251, *ante*.
Stephen (by Andrews), Chicago, 1901.
Story (Equity), Boston, 1879.
Wharton (Crim.), Philadelphia, 1889.
See also Practice and Procedure, *post*.

PLEAS OF THE CROWN.
Hale (2 vols.), London, 1800.
Hawkins (2 vols.), London, 1824.
Maitland, London, 1884.
See Selden Society (Select Pleas), *ante*.

PLEDGES.
Cavanagh (Money Securities), London, 1879, 1885. Westlake Lon 1911.
Dennis, New Orleans, 1898.
Jones, Boston, 1883.
Jones, Indianapolis, 1901.
Robbins (Mortgages), London, 1897.
Schouler (Bailments), Boston, 1897.
Turner (Pawns), London, 1[illegible]

POCKET LAW LEXICON.
Rawson and Remnant, Lond[illegible] 18[illegible]3.

POISONING.
Brown and Stewart (Reports of Trials for Murder, &c.), London, 1883.
Taylor (Med. Jur., 2 vols.), London, 1883, 1894, 1897, 1905.
Wharton & Stille (Med. Jur., vol. 2), Philadelphia, 1884.

POISONS (*French*).
Flandin (2 vols.), Paris, 1846-53.

POLICE POWERS, &c.
Prentice, New York, 1894.
Snowden, London, 1892.

POLICIES OF INSURANCES.
Hine & Nichols (Assignments of), New York, 1881.

POLITICAL APPOINTMENTS.
Coté, Ottawa, 1896, 1903.

POLITICAL ECONOMY.
Fawcett (Manual), London, 1907. Mill N.Y. 1909
Lilly (First Principles, &c.), London, 1899. Putnam. N.Y. 1908
See World's Great Classics (Mill), page 307, *ante*.

POLITIQUES, ETC., THEORIES (*French*). Bec[illegible] 1885.
Baudrillart, Paris, 1853.

POLLUTION OF WATERS.
Fitzgerald, London, 1902.
Haworth (Rivers), London, 1897.
Higgins, London, 1877.

PORTEUR, TITRES AU (*French*).
De Folleville, Paris, 1875. Flexner [illegible] 1907.
Wahl, Paris, 1891.

PORTUGAIS (*French*).
Code Civil (par Lepelletier), Paris, 1894. [illegible] 1876.
Code de Commerce (par Lehr), Paris, 1889.

POSSESSION.
Lightwood (of Land), London, 1894.
Pollock & Wright, Oxford, 1888.

POSSESSION (*French*).
Abeuzet (Histoire de), Paris, 1849.
Appleton, Paris, 1871.
Archambault & Senly (2 vols.), Paris, 1890. Beauvois (en droit ...
D. Folleville (des Meubles), Paris, 1875.
Dupont, Paris, 1869.
Garnier, Brux., 1842; Paris, 1847.
Molitor, Paris, 1868.
Pothier (vol. 2), Paris, 1772.
Savigny (en Droit Romain), Paris, 1841. ...axell les des meubles) 1789
Woden (3 vols), Bruxelles, 1877.
Vide Actions Possessoires, &c., *ante*.

POUVOIR (*French*).
Fourdinier (L'Excès de), Paris, 1903.

POWERS.
Farwell, London, 1874, 1893.
Hurrell & Hyde (Directors, &c.), London, 1890.
Sugden, London, 1861.
Watson (of Can. Parliament), Toronto, 1880.

POWERS OF ATTORNEY.
Mackenzie, London, 1903.

PRACTICAL ABRIDGEMENT.
See Am. Com. Law Reports, page 7, *ante*.

PRACTICAL COMPENDIUM OF EQUITY.
Watson (2 vols.), London, 1886.

PRACTICAL LEGISLATION.
Thring, London, 1902.

PRACTICAL MAN.
Rouse, London, 1900.

PRACTICE AND PROCEDURE, ADMIRALTY.
Benedict, New York, 1894.
Bruce & Jennet, London, 1886.
Cohen, Boston, 1883.
Pritchard (Digest, 2 vols.), London, 1887.
Smith (T. E.), London, 1885, 1892.
Williams & Bruce, London, 1886, 1902.

PRACTICE AND PROCEDURE, CHANCERY (Equity).
Adams, Philadelphia, 1887, 1890.
Beach (2 vols.), Cincinnati, 1894.
Braithwaite, London, 1858.
Daniell (2 vols.), London, 1884, 1901.
Daniell (Forms), London, 1879, 1885, 1901.
Gilbert, Dublin, 1758.
Leggo, Toronto, 1876.
Pemberton, London, 1882, 1889.
Shiras (in U.S.), Chicago, 1898.
Story (Eq., 2 vols.), Boston, 1877, 1886, 1892.
Watson (2 vols.), London, 1886.

PRACTICE AND PROCEDURE, CROWN OFFICE.
Archbold, London, 1844.
Grady & Scotland, London, 1844.
Gude (2 vols.), London, 1828.
Short (Rules and Forms), London, 1886.
Short & Mellor, London, 1890, 1908.
See also CRIMES, *ante*.

PRACTICE AND PROCEDURE, DIVORCE.
See Divorce, *ante*.

MICROCOPY RESOLUTION TEST CHART

ANSI/ISO TEST CHART No. 2

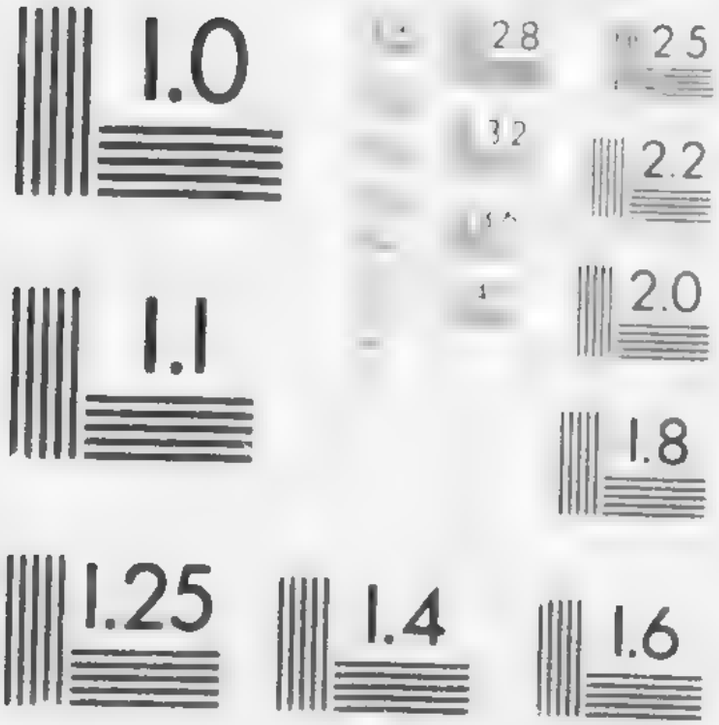

APPLIED IMAGE, INC.

Patents

[illegible] 1910, 11, 12. [illegible]
[illegible], Patents, [illegible], 1907.
Lynch, Patents, Ottawa, 1907.
Underwood's [illegible] 1908,
U.S.C. Rule, 1910, 11, 12 [illegible]
Underwood (Com. Patents) [illegible]
[illegible] & Moyses (Toronto) [illegible] 1911.
Fiero (Inspec. Proceedings) 3d ed. [illegible], 19

PRACTICE AND PROCEDURE, EXCHEQUER.
Audette, Ottawa, 1895. 1909
Brown, London, 1688.
Burton (2 vols.), London, 1791.
Cassels (Manual), Toronto, 1877.
Fanshawe, London, 1658.
Gilbert, London, 1758.
Madox (History, 2 vols.), London, 1769.
Manning (Revenue Branch), London, 1827.
Mews (Modern), London, 1731.

PRACTICE AND PROCEDURE, HOUSE OF LORDS.
See House of Lords, *ante*.

PRACTICE AND PROCEDURE, JUDGES' CHAMBERS.
Archibald & Vizard, London, 1886.
Coe, London, 1876.

PRACTICE AND PROCEDURE, PRIVY COUNCIL.
Beauchamp, Montreal, 1891.
Finlason, London, 1878.
Lattey (Hand-book), London, 1869.
Macpherson, London, 1873.
Macqueen, London, 1842.
Preston, London, 1900.
Safford & Wheeler, London, 1901.
Selborne (Pamphlet), London, 1891.
Wheeler, London, 1893.

PRACTICE AND PROCEDURE, PROBATE.
Coote & Tristram, London, 1891, 1896, 1900, 1907.
Gibson & Weldon, London, 1891, 1895, 1898, 1902.
Harrison (Epitome), London, 1886.
Howell, Toronto, 1880, 1895.
Nelson (2 vols.), Chicago, 1895.
Nelson, London, 1901.
Tristram & Coote, London, 1891, 1896, 1900, 1907.

PRACTICE, GENERAL.
Annual, London, 1887 to 1909 (English). 1910, 11
Bell & Dunn, Toronto, 1898.
Bennett & Eades (Guide), London, 1906.
Bittleson (Cases), London, 1873-1876.
Bingay (County Court), Toronto, 1891.
Buckley (Companies Act), London, 1883, 1890, 1897, 1902.
Bullen & Leake (Pleading), London, 1868, 1882, 1888, 1897, 1905.
Bushby (Elections), London, 1880.
Cameron (Can. Sup. Court), Toronto, 1906, 1907.
Cassels, Toronto, 1877, 1888.
Cassels (Masters), Toronto, 1899.
Charley (Cases, 3 vols. in 1), London, 1882.
Chitty's (Archbold, 2 vols.), London, 1866, 1885.
Chitty (Practice of the Law, 4 vols.), London, 1837.
Coote & Tristram (Probate), London, 1891, 1896, 1900, 1907.
Daniell (Chancery, 2 vols.), London, 1884, 1901.
Day (Common Law), London, 1868.
Dennison & Scott (H. of L.), London, 1879.
Desty (U.S. Courts), San Francisco, 1887, 1899.
Dewherst (U.S. Rules), New York, 1907.
Enden. *See* pages 89, 90, *ante*.
Encyclopedia of Pleading and Practice, 22 vols. and Supps.
Fletcher, St. Paul 1902
Foster (U.S. Federal, 2 vols.), Chicago, 1901.
Gibson & Weldon, London, 1894, 1898, 1902, 1908.

Audette, Ottawa, 1909
Annual County Courts to date
U.B.C. Guide Co. Solicitor
Annual County Court, 1910 Eng.

[illegible]
[illegible], [illegible], [illegible], [illegible] [illegible]

PRACTICE, GENERAL—*Con.*

Goodeve (Patents), London, 1893.
Gorman (County Court), Toronto, 1892.
Harrison, Toronto, 1870.
Higgins (Division Court Act), Toronto, 1898.
Holmested & Langton, Toronto, 1890, 1898, 1905.
Indermaur, London, 1897, 1901.
Kingsford (Evidence and), Toronto, 1908.
Lefroy & Cassels (Notes), Toronto, 1883.
Leggo (Chancery), Toronto, 1876
Loveland (Forms of Fed., 2 vols.), Cincinnati, 1903
Marcy & Dodd (Orig. Summons), London, 1889.
Marcy & Prior (Orig. Forms) London, 1895.
Masters (Can. Sup. Ct.), Toronto, 1907
Matthew (Commercial Court), London, 1902.
May (Parliamentary), London, 1883, 1893, 1906.
May (Supreme Court), Washington, 1899.
Nelson (2 vols.), Chicago, 1895.
Nelson (Probate), London, 1901.
Odgers (Pleading, &c.), London, 1897, 1900, 1903, 1906.
Piggott (Service out of Jurisdiction), London, 1892.
Quebec Rules (English and French), 1898.
Rapalie (Crim. Proc.), San Francisco, 1889.
Safford & Wheeler (Privy Council), London, 1901.
Seton (Decrees, &c.), London, 1877, 1891, 1901.
Shiras (Equity in United States), Chicago, 1898.
Stringer, London, 1906, 1909.
Tidd (3 vols.), London, 1828.
Walker (Signing Judgments), London, 1879.
Weir Codes. *See* page 298, *ante*.
Wharton (Criminal Plead.), Philadelphia, 1889.
Wharton (Precedents, &c., 2 vols.), Philadelphia, 1881.
Wheeler (Private Bills), London, 1900.
Wotherspoon (Man. of Proc.), Montreal, 1880.
Yearly (English), London, 1901 to ~~1909.~~ /

PRACTICE REPORTS.

See Ontario (and U.C.), page 208, *ante*; Quebec (and L.C.), page 228, *ante*

PRATIQUE (*French*).

Lange (2 vols), Paris, 1755.

PRECEDENTS AND FORMS.

Bullen & Leake (Pleading), London, 1868, 1882, 1888, 1897, 1905.
Bythewood et al (7 vols.), London, 1887-1889.
Cunningham & Mattinson (Pleading), London, 1884.
Davidson (Conveyancing), London, 1885, 1890
Holmested & Langton, Toronto, 1904. 1911.
Key & Elphinstone (2 vols.), London, 1890, 1897, 1902.
Palmer (Company), London, 1888, 1891, 1895, 1898, 1902, 1906, 1907.
Prideaux & Whitcomb (2 vols.), London, 1885, 1889, 1895, 1900.
Saunders (Indictments), London, 1889, 1904.
Wharton (Indictments, 2 vols.), Philadelphia, 1881.

PREROGATIVE OF THE CROWN
Allen, London, 1849.
Chitty, London, 1820.
Hall (Sea-shores, &c.), London, 1875.
Moore (Foreshore, &c.), London, 1888.

PREROGATIVE ROYALE (*French*).
Lorieux (2 vols), Paris, 1840.

PREROGATIVE WRITS.
See Certiorari, Habeas Corpus, Mandamus, Prohibition, Quo Warranto.

PRESBYTERIAN CHURCH OF CANADA.
Taylor (Pub. Stat. rel. to), Toronto, 1879.

PRESCRIPTION, &c.
Herbert, London, 1891.
Jones, Toronto, 1878.
See also Easements, Real Property.

PRESCRIPTION (*French*).
Baudry-Lacantinerie, Paris, 1899.
Bédarride (2 vols), Paris, 1861, 1894.
Guillouard (2 vols), Paris, 1901.
LeRoux de Bretagne (2 vols), Paris, 1869.
Levesque, Paris, 1882.
Pothier (vol. 2), Paris, 1772.
Troplong (2 vols), Paris, 1835, 1857.
Vazeille (2 vols), 1832.
Vide Droit Civil, *ante*.

PRESENT VALUE TABLES.
Glauque & McClure, Cincinnati, 1901, 1904.

PRESIDENTS OF THE UNITED STATES.
Messages and Papers (10 vols.), 1789-1898.

PRESS, LAW OF THE.
Fisher & Strahan, London, 1891, 1898.
Fraser (Libel, &c.), London, 1889.
Paterson (Liberty of), London, 1880.

PRESSE, LOIS SUR LA (*French*).
Barbier (Code explique, 2 vols.), Paris, 1887, 1895.
Chassan, Paris, 1851.
De Grattier (2 vols), Paris, 1839.
Fabreguettes (Infraction, &c., 2 vols), Paris, 1901.
Faivre et Benoit-Lévy (Code Manuel), Paris, 1885.
Petit, Paris, 1868.
Roux, Paris, 1882.

PRESUMPTIVE EVIDENCE.
Lawson, San Francisco, 1886, 1899.

PRÊT (*French*).
Baudry-Lacantinerie, Paris, 1900.
Guillouard, Paris, 1893.
Huc (vol. 11), Paris, 1898.
Troplong, Paris, 1845.

PRETE-NOM (*French*).
Coste, Paris, 1891.

PREUVES (*French*).
Bonnier, Paris, 1862, 1888.
Danty, Paris, 1759.
Desquiron, Paris, 1711.
Dorion (Brochure), Montréal, 1894.
Gabriel, Paris, 1845.
Langelier, Québec, 1894.
Solon, Toulouse, 1824.

PREVENTIVE PRINCIPLES.
Tallack, London, 1896.

Private [illegible]

PRINCES, EDUCATION DES (*French*).
Daragon (2 vols), Paris, 1769.

PRINCIPAL AND AGENT.
Evans, London, 1888.
Porter, London, 1905
Tiffany, St. Paul, 1903.
See also Agents and Agency, *ante*.

PRINCIPAL AND SURETY.
De Colyar (Guarantee), London, 1885, 1897.
Rowlatt, London, 1899.

PRINCIPAL JUDGMENTS.
Tristram (1872-1890), London, 1893.

PRINCIPLES OF PLEADING.
Odgers, London, 1892 to 1906.
See Pleadings, &c., *ante*.

PRINCIPLES OF THE COMMON LAW.
Indermaur, London, 1885, 1901.

PRINTERS, PUBLISHERS, &c.
Powell, London, 1889.

PRIORITY OF ENCUMBRANCES.
Robinson, London, 1873.

PRIVATE ARRANGEMENTS.
Robson, London, 1890.
Winslow, London, 1885.

PRIVATE CORPORATIONS.
Am. Corp. Cases (10 vols.), U.S. Rep.).
Angell & Ames, Boston, 1882.
Leach (2 vols.), N.Y., 1891; (3 vols.), Chic., 1905.
Clarke & Marshall (4 vols.), St. Paul, 1901. 4 Ed. 2. 1905.
Cook (Stockholders), New York, 1887.
Elliott, Indianapolis, 1900. 4th ed. 1911.
Morawetz, Boston, 1882; (2 vols.), 1886.
Palmer, London, 1891, 1895, 1898, 1902, 1906.
Spelling (2 vols.), New York, 1892.
Taylor, Philadelphia, 1888, 1898; N.Y., 1902.
Thompson (5 vols.), San Francisco, 1895.
Wood (by Field), Albany, 1883.
See also Companies, &c.; Corporations, *ante*.

PRIVATE CROSSINGS.
Thornton (Railroad Fences, &c.), Indianapolis, 1892.

PRIVATE INTERNATIONAL LAW.
See Conflict of Laws, Domicile, International Law, *ante*.

PRIVATE WRONGS.
See Torts, &c., *post*.

PRIVILEGES, ETC. (*French*).
Battur (4 vols.), Paris, 1824.
Baudry-Lacantinerie (3 vols), Paris, 1899.
De Langlade, Paris, 1812.
Demers (Biens-Meubles), Montréal, 1889.
Guillouard (4 vols), Paris, 1896, 1899.
Hervieu (Dictionnaire), Paris, 1863-1878.
Marcade (2 vols), Paris, 1876, 1878.
Pandectes Franc. (2 vols), Paris, 1898, 1900.
Persil (Questions, &c.), Paris, 1820.
Pont (2 vols), Paris, 1859.
Thezard (Nantissement, etc.), Paris, 1881.
Troplong (4 vols), Paris, 1833, 1854.
Verdier (Transcription, 2 vols), Paris, 1881.
Vide Hypotheques, *ante*.

Probate & administration
Lixon (W. J.) 3d ed. Lon. 1712.

PRIVY COUNCIL
- Acts of (27 vols.). *See* page 2 *ante*. 28 to 52
- Beauchamp, Montreal, 1891, 1907.
- Dicey, London, 1887.
- Finlason, London, 1878.
- Lattey (Handy-book), London, 1869
- Macpherson (Practice of Judicial Committee), London, 1873
- Macqueen (Appellate Jurisdiction), London, 1842
- Mitra (Rulings of), Calcutta, 1897
- Preston (P.C. Appeals), London, 1900
- Safford & Wheeler (Practice), London, 1901
- Selborne (Pamphlet), London, 1891
- Wheeler (1876-1891), London, 1893

Bentwich (N.) Lon. 1912

PRIZE CASES
- Van Ness, New York, 181

PROBATE, &c
- Gibson & Weldon, London, 1890, 1895, 1898, 1902, 1908.
- Hanson (Duty Acts), London, 1876, 1897, 1904.
- Nelson (Practice), London, 1901.
- Peyles & Oakley (and Administration), London, 1892, 1906.
- Tristram & Coote (Practice), London, 1896, 1907.
- Weir, Toronto, 1907.

Kinney (Wills of 1881)
Mortimer (Probate Practice) Lon. 1911.

PROBATE PRACTICE
- *See* Practice and Procedure, Probate, *ante*.

PROCEDURE.
- Beullac (Code), Montreal, 1908.
- Cyclopedia of Law and. *See* page 70, *ante*.
- Greenidge (Cicero's time), Oxford, 1901
- Redlich (of H. of C., 3 vols.), London, 1908.
- Robertson (against the Crown), London, 1908.
- Ross (relating to Firms), London, 1902.
- Willey, Chicago, 1896.
- *See* also Practice, &c., *ante*.

Bates (at Law, 2 Vols) Chic. 1908
Chamberlayne (Evidence, Vol 2) Albany, 1911.

PROCEDURE (*French*).
- Beullac (Code), Montréal, 1908.
- Chauveau (Dictionnaire, etc., 2 vols), Paris, 1877.
- Garsonnet (8 vols), Paris, 1898-1904.
- Isaure-Toulouse, Paris, 1904.
- Rousseau et Laisny (Dict., 10 vols), Paris, 1894, 1896.

PROCÉDURE ADMINISTRATIVE (*French*).
- Carré et Chauveau (vol. 11), Paris, 1880.

PROCÉDURE CIVILE (*French*).
- Bellot (du Canton de Geneve), Paris, 1821.
- Berriat (2 vols), Paris, 1835.
- Beullac (Code), Montréal, 1908.
- Bioche (Dictionnaire, 6 vols), Paris, 1845, 1867.
- Boitard (2 vols), Paris, 1890.
- Boncenne (7 vols), Paris, 1863.
- Boulet et Dubouloz (Saisie-arret), Paris, 1891.
- Camuzet (Manuel), Paris, 1890, 1908
- Carou (Actions possessoires), Paris, 1838, 1841.
- Carre et Chauveau (11 vols), Paris, 1880.
- Dalloz (Codes), Paris, 1876, 1893, 1908.
- Doutre (du Bas Canada, 2 vols), Montréal, 1867, 1869.

Bonnier, 1800
Chauveau & Glandaz, Paris, 1907
Demian Crouzilhac (Code &c.) 1825
Bonnier, 1870
Garsonnet, 1899
Glasson, (2 Vols.) 1908.

P. [illegible] rules & forms.
[illegible] 5th ed. [illegible], 1912.

Procedure rules
[illegible] 7th ed. [illegible], 1911.

[illegible] Code *Com*
[illegible], Paris, 1810
[illegible], Paris [illegible] vols), 1898-1904. 1897.
Lamothe (Delais), Montréal, 1883.
Locre (Esprit du Code, 7 vols), Paris, 1807-1814
Morin (Discipline, 2 vols), Paris, 1847, 1868
Pigeau (2 vols), Paris, 1787 *Folio*
Pigeau (2 vols), Paris, 1811 [*Folio*
Poncet (Legislation, &c.), 1817
Pothier (2 vols), Paris, 1778, 1787.
Rauter, Paris, 1834.
Regnard, Paris, 1855.
Rodiere (2 vols), Paris, 1878.
Rogron (2 vols), Paris, 1863.
Rousseau et Laisney (10 vols), Paris, 1894-1896.
Taschereau (du Bas Canada), Québec, 1876.
Thomine-Desmazures (2 vols), Caën, 1832.
Tissier (Code de, 2 vols), Paris, 1901-04. 1897.
Walter (chez les Romains), Paris, 1841
Vide Code de Procedure Civile, *ante*
Regles du Droit, *post*

Lavielle 1800

Rauterbaud. 1887
Sirey (2 vols.) 1905-06
Tissier (Code, &c.) 1908.

PROCÉDURE COMMERCIALE (*French*)
Carré et Chaveau, Paris, 1880.

PROCEDURE PARLEMENTAIRE (*French*).
Faucher de St. Maurice, Québec, 1885.
Mignault, Montréal, 1889.
Vide Legislation, *ante*.

PROCEDURE PRATIQUE (*French*).
Isaure-Toulouse, Paris, 1904.

PROCEEDINGS IN REM.
Waples, Chicago, 1882

PROCÈS-VERBAUX DU CONSEIL D'ETAT (*French*).
Locre (5 vols), Paris, 1803-1804.

PROCUREUR DU ROI (*French*).
Massabiau (3 vols), Paris, 1843-44.

PROFITS OF LAND.
Leake (Uses and), London, 1888

PROHIBITION.
Bailey (Jurisdiction), Chicago, 1899.
High (Ex. Leg. Rem.), Chicago, 1884.
Kerr (Injunctions, &c.), London, 1878, 1903.
Shortt (Informations, &c.), London, 1887.
Wood (Legal Remedies), Albany, 1880, 1896.

PROMISSORY NOTES.
See Negotiable Instruments, *ante*.

PROOF, PHILOSOPHY OF.
Gulson, London, 1905.

PROPERTY, LAW OF.
Edwards (in Land), London, 1888, 1891, 1896, 1904.
Raleigh, London, 1890.
Strahan, London, 1895, 1901, 1905, 1907.
Sugden, London, 1849.
See Personal Property, *ante*; Real Property, *post*.

See Property Laws [illegible]

PROPERTY RIGHTS.
Lawson (Rights, Remedies, &c., vols. 3, 4, 5, 6), San Francisco, 1889.

PROPRES (*French*).
De Renusson, Paris, 1780 [*Folio*].
Pothier. *Vide* page 222, *ante*.
Renusson, Toulouse, 1733.
Vide Mariage, *ante*.

Propriété d'immeuble.
Guerin & Merve Paris, 1911.

Protection of Public Authorities
Chadwick (J.) Lon. 1912.

Province of the Crown
Wilson. Lon. 1911.

Pseudonymes (French)
Humbert (Paris, &c., 1892

Public Service
Wyman (Corporations, 4 Vols.) N.Y. 1911

Punjab Civil Law
Rattigan. London, 1907.

PROPRIETAIRES DE NAVIRES (*French*).
Lefeuvre (Responsabilite, etc), Paris, 1883.

PROPRIETAIRES ET LOCATAIRES (*French*).
Vide Louage, *ante*.

PROPRIÉTÉ, ETC. (*French*).
Agnel (Code Manuel), Paris, 1887.
Comte (2 vols), Paris, 1834-35.
Couhin (Industrielle, 3 vols), Paris, 1894-1898.
Huc (vol. 4, pages 99-205), Paris, 1893.
Lyon-Caen et Delalain (Litteraire et Artistique, 2 vols, et Supp.), Paris, 1889, 1896.
Maillard (de) et Marafy (de), (6 vols.), Paris, 1889-1892.
Pandectes France. (Nouv. Rep.), Paris, 1894.
Pouillet (Litteraire, etc.), Paris, 1879.
Proudon (3 vols), Dijon, 1839.
Ravon et Collet-Corbiniere (Batie, 4 vols), Paris, 1901.
Rendu (3 vols), Paris, 1879, 1881.
Rives (Rivières), Paris, 1844.
Rozet (Dictionnaire), Paris, 1891.
Simonnet, (Saisine Héréditaire, etc.) Paris et Dijon, 1851.
Solon (Servitudes, etc.), Paris, 1837.
Valette (des Biens), Paris, 1879.
Vide Biens, *ante*.

Bugnoir, 1700.
Chivot (mobiliere) 1887.
1902
Pallier, et al (Jurisprud.)
Poinsard (Art. et lit.) 1910.

PROXIES.
Mackenzie, London, 1903.

PUBLIC CORPORATIONS.
Beach (2 vols.), Indianapolis, 1893.
See also Corporations, &c., *ante*.

PUBLIC HEALTH AND SAFETY.
Parker & Worthington, Albany, 1892.

Turner, Lon. 1911.

PUBLIC MEETINGS.
Blackwell, London, 1901, 1903.
Chambers (Hand-book), London, 1886.

Chairman's H. Wilbourn, Lon. 1911.
Snyder, Chicago, 1906
Chasler, Lon. 1907.
Constitutions, Lon. 1910

PUBLIC OFFICES.
Goodnow, Chicago, 1906.
Mechem, Chicago, 1890.
Thompson, St. Louis, 1880.
Throop, New York, 1892.

PUBLIC OPINION, LAW OF, IN ENGLAND.
Dicey, London, 1905.

PUBLIC POLICY IN THE LAW OF CONTRACTS.
Greenhood, Chicago, 1886.

PUBLIC RIGHTS.
Lawson (vol. 7), San Francisco, 1889.

PUBLIC STATUTORY UNDERTAKINGS.
Street, London, 1890.

PUBLIC UTILITIES.
Pond (Municipal Control), New York, 1906.

PUBLIC WORSHIP.
Brice, London, 1875.
Peterson, London, 1880.

PUBLICATION, ETC., DES LOIS (*French*).
Demolombe (vol. 1), Paris, 1860.
Huc (vol. 1, pages 40-205), Paris, 1892.
Vide Droit Civil, *ante*.

PUBLICIENNE (*French*).
Molliter, Paris, 1868.

Presentation
[illegible]

G.

[illegible]
[illegible] 1745.
[illegible] 1707.
[illegible]
[illegible] 2 vols. 1801-07.

Quiet Enjoyment
[illegible] 1705

Quiet School Room,
Pennsylvania. 1711.

PUBLISHERS, &c.
Powell, London, 1889.

PUISSANCE, MARITALE, PATERNELLE, ETC. (*French*).
Chardon (3 vols), Paris, 1838.
Demolombe (vol. 5), Paris, 1854.
Huc (vol. 3, pages 175-235), Paris, 1892.
Vazeille (Mariage, etc., 2 vols.), Paris, 1825.
Vide Droit Civil, *ante*.

PUNISHMENTS.
Cox, London, 1877

PURCHASERS.
See Vendors and Purchasers, *post*.

Q

QUARRIES.
MacSwinney (Mines, &c.), London, 1884, 1897, 1907.
Rogers, London, 1876.

QUASI-CONTRACTS.
Keener, New York, 1893.
Scott (Cases), New York, 1905.

QUASI-CONTRACTS (*French*).
Huc (vol. 8, pages 495-531), Paris, 1895.
Vide Droit Civil, *ante*.

QUASI-DÉLITS (*French*).
Abiane (d'Accidents), Paris, 1888.
Bellom (Accidents), Paris, 1895.
Gandouin (Accidents du Travail), Paris, 1889.
Huc (vol. 8, pages 532-609), Paris, 1895.
Vide Droit Civil, *ante*.

QUEBEC (AND L.C.) CODES.
See page 226, *ante*.

QUEBEC (AND L.C.) REPORTS
See page 228, *ante*.

QUEBEC (AND L.C.) STATUTES.
See page 229, *ante*.

QUEBEC EDUCATION ACT.
Weir, Montreal, 1899.

QUEEN VICTORIA, LIFE OF.
Coulter & Cooper, Guelph, 1901.
Letters of (3 vols.), London, 1907.

QUESTIONS DE DROIT (*French*).
Coulon, Paris, 1853.
Duport-Lavillette (6 vols et Table), Grenoble, 1829-1832.
Merlin (Recueil Periodique, 16 vols), Bruxelles, 1828.

QUESTIONS SEIGNEURIALES (*French*).
Décisions du Bas Canada, par Lelièvre et Angers, vols. A et B., 1856.

QUO WARRANTO.
Bailey (Jurisdiction), Chicago, 1899.
Spelling (Injunctions, &c.), Boston, 1901.
Wood (Legal Remedies), Albany, 1880, 1896.

QUOTATIONS.
Jones (from Blackstone), Philadelphia, 1855.
King (Classical and Foreign), London, 1904.
Norton-Kyshe (Dictionary of), London, 1904.

Mentioned Documents
Willoughby, Westel, 1916.

Duo Vacuola
Constitutionem (In Fructu) Lon. 191

19.

Fundiaires Hypothécaires (French)
Bourkmayer (2 Vols.) 1909.

Railway Economics Moore, Lon. 191

R

RACING.
Oliphant (Horses, &c.), London, 1882, 1896, 1908.

RAILWAYS, &c.
Abbott, Montreal, 1896.
Am. and Eng. Railroad Cases. *See* pages 6, 7, *ante*.
Austin (Light Railways), London, 1899.
Baldwin, Boston, 1904.
Beach (Modern, 2 vols.), San Francisco, 1890.
Beach (Receivers), New York, 1887, 1897.
Beale & Wyman, Boston, 1906.
Beavan & Walford (Cases), London, 1847.
Boyle & Waghorn (Traffic, 3 vols.), London, 1901.
Browne & Theobald, London, 1881, 1888, 1899.
Canadian Railway Cases (7 vols.), 1902-1908.
Clode (Rating), London, 1899.
Currier (Index), Ottawa, 1898.
Currier (Concordance), Ottawa, 1903, 1908.
Disney (Carriage by), London, 1905.
Dodd & Allen (Light Railways), London, 1896.
Elliott (Street Surface), Indianapolis, 1897; (5 vols.), 1907.
Farmer (Ont. Ry. Act), Toronto 1907.
Godefroi & Short (Companies), London, 1869.
Goodeve (Passengers), London, 1885.
Hamilton (Accidents), New York, 1904.
Hodges, London, 1876, 1888-89.
Holt (Canadian), Montreal, 1885.
Jacobs (Can. Ry. Act), Toronto, 1903.
Jones (Securities), Boston, 1879, 1890, 1907.
Macmurchy & Denison, Toronto, 1905.
Nellis (Street Surface), Albany, 1902, 1904.
Oxley (Light Railways), London, 1901, 1903.
Parsons (Liability of), London, 1893.
Patterson (Accidents), Philadelphia, 1886
Pierce, Boston, 1881.
Poor (Manual), New York, 1902.
Preston (Manual), London, 1892.
Rapalje & Mack (Digest), Northport, 1895-1898.
Redfield (2 vols.), Boston, 1873, 1888.
Redman, London, 1880.
Short (Railway Bonds), Boston, 1897.
Street (Pub. Stat. Undertakings), London, 1890.
Street Ry. Reports (5 vols.), 1904-1908.
Thornton (Ry. Fences), Indianapolis, 1892
Waghorn, London, 1906.
Wood (3 vols.), Boston, 1885, 1894.
Woodfall (Traffic), London, 1889.

RAILWAYS AND CANALS, TRAFFIC.
Butterworth & Ellis, London, 1889.
Darlington, London, 1889.
Neville & Macnamara, Reports. *See* Eng. Rep., *ante*.
Smith & Bates. *See* Am. Ry. Cases, *ante*.
Woodfall, London, 1889.

RAILWAYS, STREET.
See Street Railways, *post*.

RAPPORTS, PARTAGE ET (*French*).
Huc (Vol. 5, pages 332-573), Paris, 1893

*Heat & electricity
Dewlin (H.S.) 3d ed. Chic. 1911.

*Heat & electricity & magnetism
Cooke (E.H.), Lon. 1876.
Larner (J.M.) & Compass (H.B.) 2d ed. Lon. 1910.

RATING.

Boyle & Humphrey-Davis, London, 1895.
Castle, London, 1903
Clode (Railways), London, 1899.
Cooley (Taxation, &c.), Chicago, 1876, 1886, 1903.
Ryde, London, 1900
Welty (Assessment, &c.), New York, 1886.

REAL ACTIONS.

Hilliard (Rem. for Torts &c.), Boston, 1873.

REAL PROPERTY.

Armour (Titles), Toronto, 1894, 1901, 1903.
Boone (Manual of), San Francisco, 1883.
Burton, London, 1856.
Canaway, Sydney, 1887.
Challis, London, 1892. 1911.
Chaplin (Alienation), New York, 1891.
Comyns (Abstracts), London, 1895.
Copp (Public Lands Law, 2 vols.), Washington, 1890.
Coutlee (Man. of Reg.), Toronto, 1890.
Cruise (Digest by Greenleaf, 7 vols. in 3), Boston, 1856.
Dart (Vendors, 2 vols.), London, 1888, 1905.
DeVilliers (and Personal), London, 1901.
Digby, Oxford, 1892.
DosPassos (Collateral Inheritance), New York, 1890.
DosPassos (Inheritance Tax), St. Paul, 1895.
Dumas, Chicago, 1900.
Edwards (Property in Land), London, 1888, 1891 1896, 1904.
Finch (Cases on, &c.), New York, 1898.
Goodeve (Modern Law of), London, 1885, 1891, 1897, 1906.
Gray (Perpetuities), Boston, 1886, 1906.
Gray (Restraints), Boston, 1883, 1895.
Gray (Select Cases, 6 vols.), Cambridge, U.S., 1888, 1892.
Greenleaf. *See* Cruise herein.
Hawley & McGregor, Detroit, 1900.
Hayes (Conveyancing), London, 1882.
Hilliard (2 vols. in 3), Albany, 1869.
Hilliard (Mortgages, 2 vols.), Boston, 1872.
Hogg, London, 1906.
Hunter (Ontario Statutes), Toronto, 1894.
Indermaur & Thwaites (Students' Guide), London, 1897, 1904.
Jones (Mortgages, 2 vols.), Boston, 1882, 1904.
Kelke, London, 1903, 1907.
Kerr (3 vols.), New York, 1895.
Leith (Blackstone, Ontario), Toronto, 1880.
Leith (Williams, Ontario), Toronto, 1881.
Maclaurin (Titles to), London, 1901.
Maupin (Marketable Title), New York, 1896.
Newell, Chicago, 1902.
Robbins & Maw (Devolution), London, 1901, 1908.
Seaborne (Vendors and Purchasers), London, 1897, 1899, 1904.
Sedgwick and Wait (Trial of Title to), New York, 1886.
Sharswood & Budd (Leading Cases), Philadelphia, 1883.
Shelford (Statutes), London, 1874, 1893, 1902.
Smith (2 vols.), London, 1884.
Sugden (Vendors, &c., 2 vols.), Philadelphia, 1873.
Tarring (Anal. Tables), London, 1882.

Ballard (S. & S.) 4th ed. Chic. 1911

Marshall (Report) 1907
McCook (V. & P.) Lon. 1911
Newell (Adverse Poss.) Chic. 1910
Pearson & Nicols. (L. P.) 1910

Thwaites (Conveyancing, &c.) Lon. 1912.

Record Interpreter
Martin Kan. 1910.

Reality and Knowledge
Henry Newman, U.S. 1915

Reasoning by Witnesses
Thunderhayne Albany, 1912

Recueil de Traités, Conventions et Déclarations relatives aux rapports internationaux
Carpentier (A.) Paris, 1910

Recueil des traités internationaux, 1745-1763
De Lagrange & Polis

Regeres (Francis)
Richard 1834.

REAL PROPERTY—*Con.*
Tiedeman, St. Louis, 1906.
Topham, London, 1908. 1911.
Tudor (Leading Cases), London, 1879, 1898.
Warvelle (Abstract of Title), Chicago, 1892.
Warvelle (Vendors and Purchasers, 2 vols.), Chicago, 1890, 1902. Warvelle, (Vendors & Purchasers) Chic 1909.
Washburn (3 vols.), Boston, 1876, 1902.
Williams, London, 1882, 1885, 1892, 1896, 1901, 1906. 1910.
Williams (Settlement of), London, 1879.
See also Conveyancing, Mortgages, &c.

RÉALITÉ DES LOIS (*French*)
Boullenois (Personnalite, &c., 2 vols), Paris, 1766.

RECEIVERS.
Anderson, New York, 1905.
Beach, New York, 1887, 1897.
Gluck & Becker, New York, 1896.
High, Chicago, 1886. 1910.
Kerr, London, 1891, 1900, 1905.
Kanking, London, 1902.
Smith, Chicago, 1897.
Smith (Supplement), Rochester, 1900.

RECLAMATION (*French*).
Protat, Paris, 1897.

RECONVENTIONS (*French*).
Desjardins, Paris, 1864.

RECUEILS, PERIODIQUES ET SPECIAUX (*French*).
Dalloz, *Vide* page 72, *ante*.
Duvergier, *Vide* page 86, *ante*.
Fenet (15 vols), Paris, 1836.
Journal du Palais (117 vols.), 1794-1906.
Merlin (16 vols), Bruxelles, 1828.
Neron et Girard (2 vols.), 1720 [*Folio*].
Pandectes Franc. (Recueil Complet, 22 vols.), Paris, 1803-1809.
Pandectes Franc. (Mensuel, vols. 1 à 21), Paris, 1886-1906.
Rousseand de Lacombe, Paris, 1771 [*Folio*].
Sirey, *Vide* page 257, *ante*.
Vide Dictionnaires, etc., *ante*; Repertoires, etc., *post*.

REDACTION DES ACTES, ETC. (*French*).
Turin, Paris, 1877.

REDHIBITION, ACTIONS EN (*French*).
Dejean, Paris, 1887.
Galisset et Mignon, Paris, 1864.
Godart et Cozette (Vices), Paris, 1906.
Le Pelletier, Paris, 1891.

REFEREES' INDEX.
Saunders (1867-1890), London, 1891.

REFERENCE BOOKS.
Dubrueil (Canada), Montreal, 1879, 1888.
Hardy (Can. Law List), Toronto, 1895 to 1909.
Jones (Index), Boston, 1888, 1899.
Purcell (Eng. Law List), 1887 to 1908.
Soule (U.S., &c.), Boston, 1883.
Tache (Legal Hand-book), Toronto, 1888.
Wallace (Reporters), Boston, 1882.

REFORMATION (THE).
Cambridge Modern History (vol. 2), 1903.

REFUS DE LA COMMUNION, ETC. (*French*).
Touillier, Avignon, 1754.

[illegible] N.L.
Lusaka Boston, 1712.

Reprinted
Harvey (second name) Boston, 1712

RÉGIME DOTAL (*French*).
Bellot des Minieres, (4 vols.), Brux., 1853.
Huc (vol. 9), Paris, 1896.

RÉGIME HYPOTHECAIRE (*French*).
André, Paris, 1898.
Martin (du nord) (3 vols), Paris, 1844.

RÉGIME SUCCESSORAL (*French*).
Lambert (Droit Civil Comparé, etc.), Paris, 1903.

REGISTRATION AND ELECTIONS.
Brown (Parl. and Mun.), London, 1878.
Carter (Supp. to Rogers), London, 1883.
Cox & Grady (Parl. and Mun.), London, 1880, 1885.
Fletcher, London, 1908.
Hardcastle, London, 1880, 1885.
Hodgins (Can. Fran. Act), Toronto, 1886.
Hodgins (Reports, &c.), Toronto, 1883.
Hodgins (Voters' Lists, &c.), Toronto, 1886.
Leigh and Le Marchant (Guide, &c.), London, 1880, 1885.
McCrary (Am. Law), Chicago, 1887.
Moloney, London, 1907.
Paine (Formation of Companies, &c.), London, 1890.
Parker, London, 1885, 1891.
Rogers, London, 1880, 1885, 1886, 1890, 1895, 1897, 1900, 1906.
Saunders (Mun.), London, 1832.
Tiffany (Ont.), Toronto, 1881.
See Elections, *ante;* Registration Cases, page 234, *ante*.

Pigott [illegible] 1846
Sumt [illegible] on. 1910

REGISTRATION IN MIDDLESEX.
Fortescue-Brickdale, 1892.

REGISTRATION OF DESIGNS.
Gordon (Patents, &c.), London, 1908.

REGLEMENT ADMINISTRATIF (*French*).
Moreau, Paris, 1902.

REGLES DU DROIT (*French*).
Dantoine (Canon), Lyon, 1720.
Duval, Paris, 1857.
Pocquet de Livonnière, Paris, 1768.

REGNAL YEARS.
See page 234, *ante*.

RELIGION, &c.
Cambridge Modern History (Wars of, vol 3), 1904.
Comparative, Edinburgh, 1905.
Snyder (Corporations), New York, 1887.

REMEDIES.
Chitty (4 vols.), London, 1837.
High (Extraord. Legal), Chicago, 1884.
Hilliard (for Torts), Boston, 1873.
Lawson (7 vols.), San Fran., 1889-1890.
Lawson (Index-Digest), 1891.
Shortt (Informations, &c.), London, 1887.
Waterman (Trespass, 2 vols.), N.Y., 1875.
Wood (Legal Rem.), Albany, 1880, 1896.
Wood (Nuisances), Albany, 1883.

REMOVAL OF CAUSES.
Moon, New York, 1901.
Symons (Law of Settlement and), London, 1903.

REMUNERATION OF COMMISSION AGENTS.
Evans, London, 1891, 1900.

Permutation

[illegible] 1925

Rep. Lin. alph. du droit français
Lingentier & Hérepourcq Paris 1911.

RENAISSANCE.
Cambridge Modern History (vol. 1), 1902.

RENDITION.
Moore (Extradition, &c., 2 vols.), Boston, 1891.

RENSEIGNEMENTS COMMERCIAUX (*French*).
Thibault, Paris, 1900.

RENT.
Copinger & Munroe, London, 1886.
Hunter (Distress), London, 1890.
Oldham & Foster (Distress), London, 1886, 1889.
See also Landlord and Tenant, *ante*.

RENTE (*French*).
Debeaumont, Paris, 1762. 1787. Joly & [illegible] (Journal des Finances) 1828.
Pothier (2 vols en 1), 1773.
Vide Droit Civil, *ante*.

REORGANIZATION DES TRIBUNAUX (*Québec*).
D'Amour, Montréal, 1894.

REPAIRS.
Herbert (Fixtures), London, 1898.

REPARATIONS (*French*).
Rozet (de la Propriété), Paris, 1891.

REPERTOIRES GÉNÉRAUX ET SPÉCIAUX (*French*).
Beauchamp (Revue Légale, vol. 22), Montréal, 1894, 1908.
Bequet (Droit Administratif, 23 vols), Paris, 1882-1905.
Carpentier et Frerejoun. *Vide* Fuzier-Herman, *post*.
Dallos, *Vide* page 72, *ante*.
Fuzier-Herman (37 vols, Rep. Général), Paris, 1886-1905.
Guyot (Universel, 17 vols), Paris, 1784. [*Folio*].
Journal des Assurances, *Vide* page 145, *ante*.
Journal du Palais, *Vide* page 146, *ante*.
Labori (Encyclopédique, 12 vols), Paris, 1889-1896.
Langlade (5 vols), Paris, 1823 [*Folio*].
Merlin (36 vols), Bruxelles, 1825.
Pandectes Franc., *Vide* page 212, *ante*.
Repertoire Général, *Vide* Fuzier-Herman, *ante*.
Rolland de Villargues (9 vols), Paris, 1840.
Vide Dictionnaires, Recueils, *ante*.

1911.

REPLEVIN.
Cobbey, Chicago, 1890, 1900.
Hilliard (Rem. for Torts), Boston 1873.
Shinn, Chicago, 1899.

REPORTERS.
Wallace, Boston, 1882.

REPORTS.
See the various countries and titles throughout the first part of this work as alphabetically arranged.

REPRESENTATION (*French*).
Vide Succession, *post*.

RES JUDICATA.
Black (Judgments, 2 vols.), St. Paul, 1891, 1902.
Chand, London, 1894.
Vanfleet (Former Adjudication, 2 vols.), Indianapolis, 1895.
Wells, Des Moines, Iowa, 1879.

[illegible] Clemment,
Lettre London, 1707

[illegible]
[illegible] 17[illegible]
Oppenheimer, [illegible], London, 17[illegible]7.

[illegible] Clement.
Paris. London, 1707

Portraits (French)
Dumont de Chaux [illegible] Prince de [illegible]
-40. 1760.

Benoit (Encyclopedie) 1838.

RESERVE HÉRÉDIRAIRE (*French*).
Boissonade, Paris, 1873.

RESPONDENTIA.
Marshall (Mar. Ins.), London, 1865.
See Insurance, *ante*.

RESPONSABILITÉ, ETC. (*French*). De Valroger (Acc.) 1907.
Boutaud (Clauses de non-), Paris, 1896.
Josserand (des choses inanimées), Paris, 1897.
Krafft-Ebbing (Trouble Intellectuel), Paris, 1875.
Masselin (des Architectes, etc.), Paris, 1876. Fremont-Moreau (Acc.) 1889.
Sainctellette, Paris, 1884. (Automobiles)
Schaffauser et Chevressen (Agents de Change), Paris, 1898.
Sourdat (2 vols.), Paris, 1852, 1887, 1902. 2 vols. 1911.
Tarbouriech (Accidents, etc.), Paris, 1896.
Thibault, Paris, 1900.
Vincent, Paris, 1893.

RESPONSABILITÉ DES PROPRIÉTAIRES DE NAVIRES (*French*).
Lefeuvre, Paris, 1883.

RESPONSABILITÉ MÉDICALE, ETC. (*French*).
Brouardel, Paris, 1898.

RESTORATION.
Cambridge Modern History, 1907.

RESTRAINT OF TRADE, &c.
Beach (Monopolies), St. Louis, 1898.
Cook (Combinations), Chicago, 1898.
Eddy (Combinations, 2 vols.), Chicago, 1901.
Gray (Alienation, &c.), Boston, 1883, 1895. Lindley (in Pal. cts.) St. Louis 1910.
Jolly (Contracts in), London, 1900. Joyce (Monopolies, &c.) N.Y. 1911.
Lewson (Monopoly, &c., 2 vols.), Chicago, 1908.
Matthews (Covenants in), London, 1893.
Matthews & Adler (Covenants in), London, 1907.

RETENTION, DROIT DE (*French*).
Bugniet (Bornage), Paris, 1877.
Guillouard (Nantissement, etc.), Paris, 1895.

RETROACTIVE LAWS.
Black (Constitutional Prohibition, Part II), Boston, 1887.
Wade, St. Louis, 1880.

RÉTROACTIVITÉ DES LOIS (*French*).
Mailher de Chassat (2 vols en une), Paris, 1845.

RETURNING OFFICERS.
Parker (Powers, &c.), London, 1885, 1891.

REVENDICATION (*French*).
Jobbe-Duval (des Meubles), Paris, 1880.
Moliter, Paris, 1868.
Vide Actions, *ante*.

REVENUE ACTS.
Hanson, London, 1883.

REVENUE BRANCH, EXCH. COURT PRACTICE.
Manning, London, 1827.

REVISED REPORTS.
See page 236, *ante*.

REVISING BARRISTERS, APPEALS FROM.
See Registration Cases, page 234, *ante*.

[illegible]

[illegible]

[illegible] 1870.

REVISING THE LISTS OF ELECTORS.
Delane, London, 1836.

RÉVOCATION DES ACTES EN FRAUDE (*French*).
Capmas, Paris, 1847. Pellouin. 1847.

REVUE DE DROIT COMMERCIAL (*French*).
Vide, page 237, *ante*.

REVUE DE DROIT FRANÇAIS ET ETRANGER (*French*).
Vide page 237, *ante*.

REVUE DE LEGISLATION, ETC. (*French*).
France Judiciaire (46 vols), Paris, 1776 1905.
Lelievre et Angers (du Bas Canada), 1845, 1847.

REVUE DE LÉGISLATION ANCIENNE ET MODERNE (*French*).
Vide, page 237, *ante*.

REVUE DE LÉGISLATION ET DE JURISPRUDENCE (*French*).
Vide page 237, *ante*.

REVUE DU NOTARIAT ET DE L'ENREGISTREMENT (*French*).
Vide, page 237, *ante*.
Molinot (1 vol.), 1861-1870; Observations Pratiques (2 vols).

REVUE HISTORIQUE DE DROIT FRANÇAIS ET ETRANGER (*French*).
Vide, page 237, *ante*, par Laboulaye et al (15 vols), 1855-1869.

REVUE HISTORIQUE, NOUVELLE (*French*).
Vide Nouvelle R. H. par Laboulaye et al (30 vols), Paris, 1877-1906.

REVUE JURISPRUDENCE.
See page 237, *ante*

REVUE LEGALE.
Beauchamp (Repertoire), Montreal, 1894
See page 237, *ante*.

RIGHT OF WAY.
Hunter, London, 1902

RIGHT, PETITION OF.
Clode, London, 1887.
Cutbill (Pamphlet), London, 1874

RIGHTS, REMEDIES, &c.
Lawson (7 vols. and Index-Digest), San Francisco, 1889-1891.
Phear (Waters), Philadelphia, 1859

RIOTS.
Wise, London, 1889, 1907

RIPARIAN RIGHTS.
Pomeroy, St. Paul, 1887.
See Rivers, Waters, *post*

RISQUE PROFESSIONNEL (*French*).
Abiane, Paris, 1888.
Gandouin (Accidents), Paris, 1889
Nourrison, Paris, 1891
Vide Ouvriers, *ante*

RIVAGES (*French*).
Vide Eaux Courantes, *ante*

RIVERAINS (*French*).
Vide Eaux Courantes, *ante*.

Roman law
Vinogradoff, London, 1909.

Rome, History of
Abbott, J. F.
Philipson Lon. 1911
Appian

[illegible] Revolution, [illegible]
[illegible] 1907.

Rome
Ferrero (The greatness & decline of Rome) N.Y. 1909.
Bossier Lon. 1905.
" (studies) Lon. 1906
Friedlaender Lon
Lanciani N.Y. 1903.

Rome & Egypt
Ferrero (Vol. 4) N.Y. 1909.

RIVERS.
Haworth (Pollution of), London, 1897.
Houck (Navigable), Boston, 1868.
Woolrych (Waters), Philadelphia, 1853.

RIVIÈRES (*French*).
Vide Eaux Courantes, *ante*.

ROAD, LAW OF THE.
Holt (Rule of the Road at Sea), London, 1867.
Lowndes (Col. at sea), London, 1867.
Marsden (Col. at Sea), London, 1885, 1897, 1904.
Moore (Rules of the Road at Sea), London, 1900.

ROADS AND STREETS.
See Highways, &c., *ante*.

ROBBERY.
Rapalje (Larceny, &c., Part V.), Chic., 1892.

ROBES ROUGES (*French*).
Bouguier (Arrests, &c.), Paris, 1667.

ROMAINS, LOIS DES (*French*).
Vide Droit Romain, *ante*.

ROMAN LAW.
Barham, London, 1908.
Chalmers & Barnes, London, 1907.
See Civil and Roman Law, Droit Civil et Romain, *ante*.

ROUMAIN (*French*).
Code de Commerce (par Bohl), Paris, 1896.
Mommsen & Marquardt (Antiquites), 1893, 1907.

ROYAL SOCIETY, CANADA.
See page 243, *ante*.

RUBRIC OF THE COMMON LAW.
Walpole, London, 1891.

RULES OF COURT.
See British Columbia, Ontario, *ante*.

RULES OF THE ROAD AT SEA.
Holt (Adm. Cases), London, 1867.
Moore, London, 1900.

RULING CASES.
See English Ruling Cases, page 102, *ante*.

RUSSE (*French*).
Code de Commerce (par Tchernow), Paris, 1898.
Code d'Organisation Judiciaire, etc. (par Kapnist), Paris, 1893.
Lehr (Droit Civil, 2 vols), Paris, 1877 à 1890.

S

SACRED BOOKS.
See World's Great Classics, page 307, *ante*.

SAISIE-ARRÊT, ETC. (*French*).
Boulet et Dubouloz, Paris, 1891.
Persil (Questions, etc.), Paris, 1820.
Roger, Paris, 1860.
Vide Procedure Civile, *ante*

[illegible]

[illegible] 1930

[illegible]

[illegible] 17.

[illegible] 1907

[illegible]

[illegible] (in vols.) 1990-97.

[illegible]

[illegible]

[illegible] 1911.

SAISIES IMMOBILIERES, ETC. (*French*).
Ollivier et Mourlon, Paris, 1858.

SAISINE HÉRÉDITAIRE (*French*).
Simonnet, Paris et Dijon, 1851.

SALES.
Baker, Chicago, 1887.
Barron (Bills of Sale), Toronto, 1888.
Barron (Conditional), Toronto, 1890, 1907.
Benjamin, London, 1884, 1888, 1899, 1906.
Blackburn, London, 1847, 1885. 1910.
Burdick (Personal Property), Boston, 1897, 1901.
Campbell (of Goods, &c.), London, 1881, 1891.
Chalmers (of Goods), London, 1890, 1894, 1896, 1902. 1910.
Clerk & Humphrey (Land), London, 1885.
Dart (Vendors, &c., 2 vols.), London, 1888, 1905.
Farrer (Conditions), London, 1902. 1909
Hering (Conditional), New York, 1907.
Hunter (Powers of), Toronto, 1892.
Ker (of Goods), London, 1888.
Ker & Pearson-Gee (of Goods), London, 1894.
Langdell (Cases, 2 vols.), Boston, 1872.
Mackintosh (Roman Law of), Edinburgh, 1892, 1907.
Mechem (Personal Property, 2 vols.), Chicago, 1901.
Moore (Practical Forms), London, 1887, 1900, 1905.
Moyle (in the Civil Law), Oxford, 1892.
Newmark (Personal Property), San Francisco, 1887.
Roper (Judicial and Execution), Chicago, 1878.
Ross (Leading Cases, 3 vols.), London, 1852.
Story (Personal Property), Boston, 1871.
Sugden (Vendors and Purchasers, 2 vols.), Philadelphia, 1873.
Tiedeman (Personal Property), St. Louis, 1891.
Webster (Conditions of), London, 1889, 1896, 1907.
Willis (of Goods), London, 1902.

Simkins (Contracts, Sales, Curtis, 1910)
Lozano, El Sud, 1907.
Williston: N.Y. 1909

SALVAGE.
Jones, London, 1870.
Kennedy (Civil), London, 1891, 1907.
Newson (Shipping, &c.), London, 1883.
See Admiralty, Insurance (Marine), Peters' Admiralty Decisions, Shipping.

SAVINGS BANKS.
Watt, London, 1905.

SCANDINAVES (*French*).
Beauchet (Lois Maritimes), Paris, 1895.
Lehr (Droit Civil), Paris, 1901.

SCHOOL LAW OF ONTARIO.
McMurrick & Roberts, Toronto, 1894.

SCIENCE NOUVELLE DES LOIS (*French*).
Rousset (2 vols.), Paris, 1871.

SCIENCE OF LAW.
Campbell, Jersey City, 1887. Lewis, Boston, 1911.

SCIENCE OF LEGAL JUDGMENT.
Ram, New York, 1871.

SCIERI FACIAS.
Foster (with Lund), Philadelphia, 1851.

Colquhoun, James C.
Law (3 Vols.) Edinburgh, 1836, 38.
Moncrieff-Innes (Lord) Edin. 1907.
Bowie (Mis. 8 Vols.) London, 1907.
Green (Essays) 3 Vols. 1909, 10.
Sandeman (Digest) Edin. 1910.
Elchies (Institutions) Edin. 1832.
Walton (Marriages) Edin. 1793.
Bowie (Holding) Vols. Gn. 1761.

Colsman in Can. (Walter Bryce (E.)) Toronto, 1912.

Colsman in Can. (Cambria) Lon. 1912
Campbell (W. W.)

SCINTILLAE JURIS.
Darling, London, 1889, 1892, 1903.

SCOTLAND, LAWS OF.
See page 248, *ante*. + Stair, Edinburgh 1832.

SEA, COLLISIONS AT.
See Collisions at Sea, *ante*

SEA, RIGHTS IN.
Woolrych (Waters, &c.), Philadelphia, 1853.

SEAMEN.
See Shipping, *post*

SEARCHES.
Elphinstone & Clarke, London, 1889.

SEA-SHORE, LAW RELATING TO.
Angell (Tide-waters, &c.), Boston, 1847.
Coulson & Forbes (Waters, &c.), London, 1880, 1902.
Hall (Rights of the Crown, &c.), London, 1875.
Hunt (Boundaries, &c.), London, 1884, 1896, 1904.
Moore (Fore-Shore, &c.), London, 1888.
Phear (Waters, &c.), Philadelphia, 1859.

SECRET DES LETTRES MISSIVES (*French*).
Legris, Paris, 1894.

SECRET MÉDICAL, ETC. (*French*).
Brouardel (Responsabilite Medicale, etc.), Paris, 1898.

SECRET PROFESSIONNEL (*French*)
Muteau, Paris, 1870.

SECURITIES.
Cavanagh, London, 1879, 1885.
Fisher (Mortgage, &c.), London, 1884, 1897.
Jones (Pledges, &c.), Boston, 1883; Indianapolis, 1901.
Jones (Railroad, &c.), Boston, 1879, 1890, 1907.
Lewis (Stocks, &c.), Philadelphia, 1881.
Willis (Negotiable), London, 1901.
See Guarantee, Pledges, *ante*.

SECURITY
Gloag & Irvine (Rights, &c.), Edinburgh, 1897.
Paterson (of the Person, 2 vols.), London, 1877.

SÉDUCTION (*French*).
Fournel, Paris, 1781.

SEIGNEURS, ETC. (*French*).
Furgole (Feodale), Paris, 1767.
Lelièvre et Angers (vols. A, B), 1856.
Vide Edits et Ordonnances et Tenure Seigneurale, *ante*.

SEIGNORIAL SYSTEM IN CANADA.
Munro, New York, 1907.

SELDEN SOCIETY PUBLICATIONS.
See page 251, *ante*.

SELECT CASES.
Chancery (1364-1471). *See* Selden Society, vol. 10, London, 1896.
Gray (Real Prop., 6 vols.), Camb., U.S., 1888, 1892
Horrigan & Thompson (Self Defence), St. Louis, 1874.
Nelson (Priv. Int. Law), London, 1889.
Newfoundland, St. John's, 1829.
Parsons (Equity 2 vols., 1841-51), Penn. Reports.

Cretaine (Scotland) Edin. 1879-1904.

SELECT ESSAYS
Anglo-American, Boston, 1907-08

SELECT PLEAS AND SELECT CASES
See Selden Society, page 251, *ante*

SELF DEFENCE
Hourigan & Thompson (Select Cases), St Louis, 1874

SENATE DEBATES
See Debates, page 74, *ante*

SENATE RULES
Senate, Ottawa, 1896

SEPARATION
See Divorce, &c., *ante*

SÉPARATION DE BIENS (*French*)
Dufaure, Paris, 1853
Huc (vol. 9), Paris, 1896

SÉPARATION DE CORPS (*French*)
Demolombe (Mariage, vols. 3 et 4), Paris, 1884. 1896
Huc (vol. 2, pages 463-501), Paris, 1892
Lehr (Mariage, etc.), Paris, 1899
Lemière, Paris, 1879
Massé, Paris, 1875
Vide Droit Civil, Procedure, etc., *ante*

SÉPARATION DES PATRIMOINES (*French*).
Barafort, Paris, 1867
Blondeau, Paris, 1840

SEPULTURE (*French*)
Roux, Paris, 1875

SEQUESTRE (*French*)
Guillouard (du Prêt, etc.), Paris, 1893
Troplong (du Dépôt, etc), Paris, 1845

SERVANT
See Master and Servant, *ante*

SERVICE OUT OF THE JURISDICTION
Piggott, London, 1892.

SERVITEURS, ETC. (*French*)
Dionne, Québec, 1904

SERVITUDES
See Easements, *ante*

SERVITUDES (*French*)
Demolombe (vols. 11, 12), Paris, 1858-59.
Fournel (Voisinage, 2 vols), Paris, 1827.
Huc (vol. 4, pages 319-575), Paris, 1893
Jousselin (2 vols), Paris, 1850.
Lalaure (Réelles), Caën, 1786 [*Folio*
Lalaure (Nouvelle éd. par Paillet), Paris, 1827.
Mohler, Paris, 1868.
Pardessus (2 vols), Paris, 1838
Solon (Réeles), Paris, 1837
Vanier, Paris, 1880.
Vide Batiments, Mitoyennette, *ante*

SESSIONAL PAPERS
See page 253, *ante*

SESSIONS CASES
See Scotland Reports, page 248, *ante*.

SETTLEMENTS
Pennington (Marriage), London, 1884
Hammick (Marriage Law), London, 1887.
Symonds, London, 1903.
Underhill & Strahan (Wills, &c.), London, 1900, 1906.
Vaizey (Marriage, &c., 2 vols.), London, 1887

[illegible]

[illegible]

[illegible]
Wadsworth Athenaeum) N.Y. 1916.

[illegible]

[illegible]
[illegible]
October, 176[illegible]

SEWERS AND DRAINS.
Henderson (Ditches), Toronto, 189[illegible]
Macmorran & Willis, London, 190[illegible]

SHAREHOLDERS.
Emden, London, 1884.
Palmer, London, 1894, 1895, 1900, 1902 17
Thompson (Liability, &c.), San Francisco, 1887.
Wardle, Toronto, 1892, 1898, 1900, 1907.

SHARKS.
Godfrey, Toronto, 1907.

SHERIFF LAW.
Atkinson, London, 1878.
Churchill, London, 1882.
Guthrie (Cases in Scotland, 2 vols.), Edinburgh, 1879, 1894.
Mather, London, 1894, 1903.
Whitlock (Danville, U.S.), 1901.

SHERIFS ET HUISSIERS (*French*).
Cusson, Montreal, 1899.

SHIPPING.
Scribner, New York, 1904.

SHIPS AND SHIPPING.
Abbott (Lord Tenterden), London, 1881, 1892, 1901.
Boyd, London, 1876.
Bruce & Broomfield, London, 1898.
Desty, San Francisco, 1879, 1886.
Hopkins (Average), London, 1884.
Hudson (Building, &c., 2 vols.), London, 1895, 1907.
Jones (Salvage), London, 1870.
Kay (Ship Masters, &c., 2 vols.), London, 1879, 1894.
Lewis, London, 1893, 1896.
Leggett (Bills of Lading), London, 1880, 1893.
Leggett (Charter-parties), London, 1894.
Lewis, Toronto, 1885.
Lowndes (Collisions), London, 186[illegible].
Lowndes (Gen. Average), London, 1888.
Lowndes (Mar. Ins.), London, 1885.
Maclachlan, London, 1880, 1892.
Maclachlan (Arnould, 2 vols.), London, 1877, 1887, 1901. 1711
Marsden (Collisions), London, 1885, 1897, 1904.
Marsden (Digest), London, 1899.
Marshall (Mar. Ins.), London, 1805.
Maude & Pollock (2 vols.), London, 1881.
McArthur (Mar. Ins.), London, 1885, 1890.
McCulloch (Dictionary), London, 1882.
Newson (Digest, &c.), London, 1883.
Paasch (Encyc. Ill.), Antwerp, 1890.
Parsons (Mar. Ins., 2 vols.), Boston, 1868.
Parsons (Shipping and Adm., 2 vols.), Boston, 1869.
Peters (R.), Adm. Decisions, Appendix. See page 217, *ante*.
Preble (Collision), Boston, 1886.
Scrutton (Affreightment, &c.), London, 1887, 1890, 1893, 1899, 1901.
Scrutton (Mer. Shipping), London, 1891, 1897.
Todd & Whall, London, 1903.
Tudor (Leading Cases, &c.), London, 1884.
See also Admiralty, Insurance, Mercantile Law, Merchant Shipping, *ante*.

SHORT SALES.
Dewey (Contracts for Future Delivery), New York, 1886.

[illegible] (3 vols.)
[illegible], 1716.
[illegible], 1725.
[illegible], 1728.
[illegible], 1716.
Wilkins (J.) [illegible], 1711

SIGNING JUDGMENT
Walker, London, 1879.

SLEEP BOOK.
Lockwood, London, 1898.

SIMULATION DE LA FOLIE (*French*).
Laurent (Etude Médico-légale), Paris, 1866

SLANDER AND LIBEL
Folkhard, London, 1876, 1891, 1897, 1908
Fraser, London, 1889, 1893, 1897, 1901, 1908.
Holt, London, 1816
Newell (Defamation, &c.), Chicago, 1890.
Odgers (Digest, &c.), London, 1881, 1887, 1896, 1905. 1911
Townshend, New York, 1890
See also Libel, *ante*

SLEEPING CARS
Beale (Innkeepers, &c.), Boston, 1906

SOCIÉTÉ (*French*)
Alauzet (2 vols.), Paris, 1879.
Pandes (La autmerie, Paris, 1900.
Bédarride (2 vols.), Paris, 1871.
Goullomard, Paris, 1892.
Houpin (par Actions, 2 vols), Paris, 1889.
Hue (vol. 11), Paris, 1898.
Pandectes Franç. Rep., 1901-1902.
Pont (2 vols. et 7 vols), Paris, 1880, 1884.
Pothier (*Vide* page 222, *ante*.
Tessier (d'Acquets), Bordeaux, 1881
Troplong (Contrat, etc., 2 vols), Paris, 1843.

Vélérier (Commerce), 1905.
Le Couturier (Pratique), 1909.
Lyon-Caen & Renault, 1908-09.
Mouret (Commerce) 1907.
Salmeron " 1908.
Carlings (2 Vols.) 1905.
Journal des Soc. Civ. et Com.
82. et Réforme. 1881-1908.

SOCIÉTÉS COMMERCIALES (*French*).
Bédarride (2 vols), Paris, 1871.
Delangle (2 vols), 1843.
Deloison (2 vols), Paris, 1882.
Houpin (Civiles, etc., 2 vols), Paris, 1907
Romiguere (Limitées), Paris, 1863.
Rousseau (2 vols), Paris, 1878.

SOCIÉTÉ DE LÉGISLATION COMPARÉE (*French*
Bulletin, 36 vols, 1871-1907. *Vide* page 40. *ante*.

SOCIETIES
Bacon (Ben. and Life Ins.), St. Louis, 1888, 1894
Davis (Building, &c.), London, 1884, 1893
See also Companies, Corporations, *ante*

SOLICITORS
Atkinson (Liens), London, 1905
Cordery, London, 1878, 1888, 1899.
Fowke & Henderson (Partnership), London, 1894.
Hale (Book-keeping), London, 1884.
Moore (Prac. Forms), London, 1890, 1895 1905.
Poley, London, 1897
See Attorneys, *ante*

SOUS SEING PRIVÉ, ACTES (*French*).
Gilles (Paris), 1889, 1906.
Vide Formulaires, *ante*.

Launey 1907

SOUTH AFRICA.
Mills (English in Africa), Toronto, 1900
[illegible]
Redpath et al, Guelph 1899

SOVEREIGNTY, LAWS OF
Pliss, Boston, 1885

[illegible]

[illegible]

[illegible]
Ethnological Society Vols. 16, 1905; & 25, 1910.

[illegible]

[illegible] 90.

[illegible] Constitution
(Docket, Balt. 1910.

[illegible]
Docket, [illegible], Balt. 1910.

[illegible]
Cases, W. J., Jan. 1911.

SPAIN, COMMERCIAL CODE OF.
Randolph (Com. Paper, 3 vols.), Jersey City, 1888.

SPEAKERS' DECISIONS.
Desjardins, Quebec, 1902.
Saint-Maurice, Montreal, 1885.

SPECIAL VERDICTS.
Clementson, St. Paul, 1905.

SPECIFIC PERFORMANCE.
Bowen, London, 1886.
Fry, London, 1881, 1892, 1903. 1911.
Pomeroy, New York, 1897.
Rawlins, London, 1899.
Waterman, New York, 1881.

SPEECH, LIBERTY OF.
Paterson, London, 1880.

STAGERIGHT OR DRAMATIC COPYRIGHT.
Morgan (Literature), Book 3, chap. 3.

STARE DECISIS.
Wells (Res. Adjudicata), Des Moines, 1879.

STATE CONTROL.
Stickney, New York, 1897.
Tiedeman, St. Louis, 1900.

STATE, THE.
Wilson (W.), Boston, 1904.

STATE TITLES.
See page 264, *ante*.

STATESMAN'S YEAR-BOOK.
Keltie, London, 1892, 1901, 1903, 1905 to 1908.

STATISTICAL YEAR-BOOK.
See Year-book, Canada, page 308, *ante*.

STATUS (*French*).
Vide Etat Civil, *ante*.

STATUS PERSONNEL ANGLAIS (Loi du Domicile) (*French*).
Dicey et Stocquart, Paris, Bruxelles, et Londres, 1887.

STATUTE OF FRAUDS.
See Frauds, &c., *ante*.

STATUTE OF LIMITATIONS.
See Limitations, *ante*.

STATUTES.
Bicknell & Kappele (Practical), Toronto, 1900.
Holmested (Index, &c.), Toronto, 1903.

STATUTES, COLLECTIONS AND DIGESTS OF.
Chitty (6 vols., by Lely), London, 1880. Butterworth (3 Vols.) London, 1910.
Chitty (1 vol., 1881-1885, 1 vol., 1902-1907), London, 1885, 1908. 6th ed. 1911. Vols 1, 2 5
Chronological Tables and Indexes. *See* England, Statutes, page 99, *ante*.
Emden, London, 1886.
Lely. *See* Chitty above.
Masterman (Parl. Elections), London, 1880.
Revised Edition. *See* England, Statutes, page 99, *ante*.
Statutes Revised Prints, London, 1871, 1886, 1903.

STATUTES, CONSTRUCTION AND INTERPRETATION OF.
See Interpretation and Construction of Statutes, *ante*. page 482.

STATUTES, INDEXES TO
Bligh (Nova Scotia), Halifax, 1900.
Bligh (Ontario), Toronto, 1895, 1900.
Bligh (Quebec), Montreal, 1898.
Bligh & Todd (Dominion), Toronto, 1891, 1898.
Ewart, Toronto, 1874.
Lewis (Ontario), Toronto, 1884.
Steeves (N. B.), Toronto, 1891.
Stewart, Montreal, 1901, 1902.
Wicksteed (L. C.), Toronto, 1857.
Wicksteed (U. C.), Toronto, 1856.

STATUTES, PRACTICAL
Patterson, London, 1907.

STATUTORY CRIMES.
Bishop, Boston, 1883.

STATUTORY RULES AND ORDERS
See page 264, *ante*.

STATUTORY UNDERTAKINGS
Street, London, 1890.

STATUTS, TRAITÉ DE (*French*).
Chassat, Mailher de, Paris, 1885.

STENOGRAPHIQUE (*French*).
Turin (Redaction des Actes), Paris, 1877.

STOCKS AND STOCKHOLDERS.
Broadhurst, London, 1897.
Cook, New York, 1887.
Dos Passos (2 vols.), New York, 1882, 1905. Bewes, London, 1910.
Hawkins (Pamphlet), Albany, 1890.
Helliwell, St. Paul, 1903.
Lewis, Philadelphia, 1881. Head: Issuing, &c., Lon. 1910.
Melsheimer & Gardner, London, 1891, 1905.
Schwabe & Branson, London, 1905.
Stutfield (Exchange Rules), London, 1901.
Thompson (Liability), San Fran., 1887.

STOPPAGE IN TRANSITU.
Cross, London, 1840.
Houston, London, 1866.
Tremeear (Conditional Sales, &c.), Toronto, 1899.
See Carriers, Sales, *ante*.

STRANGULATION, ETC. (*French*).
Brouardel (Pendaison, etc.), Paris, 1897.
Tardieu (Médico-Legale), Paris, 1879.

STREAMS.
Hardy (Regulations), Toronto, 1888.
See also Waters.

STREET RAILWAYS.
Am. Corporation Legal Manual, vol. 8, 1900.
Am. Street Ry. Decisions, page 9, *ante*. ~~Boudreau, (Déclarations de)~~ ~~1911~~
Booth, Philadelphia, 1892. 2d ed. 1911.
Clark, Boston, 1902.
Clark, St. Paul, 1904.
Nellis, Albany, 1902, 1904. 1911.
Street Ry. Reports (5 vols.), 1904-1908.

STREETS.
See Highways, &c., *ante*.

STRIKES.
Beach (Monopolies), St. Louis, 1898.
Cogley, Washington, 1894.
Cooke (Trade, &c.), Chicago, 1898.
Neville (Pamphlet), London, 1890.
Ray (Contractual Limitations), New York, 1892.

[illegible]

[illegible] London, 1711

STUDIES IN ROMAN LAW.
Mackenzie, Edinburgh and London, 1886.
See also Civil and Roman Law, *ante*.

STUDY OF CASES.
Wambaugh, Boston, 1892.

STUDY OF WORDS.
Trench, New York, 1906.

SUBJECT, LIBERTY OF.
Pater on (2 vols.), London, 1877.

SUBMARINE CABLE.
Carmichael, London, 1904.

SUBMERSION, ETC. (*French*).
Brouardel (Pendaison, etc.), Paris, 1897.

SUBMISSIONS.
See Arbitration, &c., *ante*.

SUBROGATION.
Am. and Eng. Encyc. of Law, vol. 27, page 199.
Harris, Albany, 1889.
Sheldon, Boston, 1893.

SUBROGATION (*French*).
Gauthier, Paris, 1853.
Mourlon, Paris, 1848.
Renusson, Toulouse, 1783.

Berlatchez, Paris, 1904.

SUBSIDENCE.
Stephen (Support and), London, 1890.

SUBSTITUTIONS (*French*).
D'Aguesseau, Toulouse, 1770 [*Folio*].
Furgole, Paris, 1767.
Rolland de Villarques, Paris, 1833.
Thevenot d'Essaule de Savigny, Paris, 1778.
Thevenot d'Essaule de Savigny, par Mathieu, Montréal, 1889.

Macleod (Vices, &c.), Edin. 1894.
Merville (Vacating) " 1905.

SUCCESSION, LAW OF.
Holdsworth & Vickers, Oxford, 1899.
Potts, London, 1888.

SUCCESSION TAXES.
Am. and Eng. Encyc. of Law, vol. 27, page 337.
Bayley (in Canada), Toronto, 1902.
Dos Passos, St. Paul, 1895.
Freeth (Estate Duty), London, 1895, 1901.
Hanson, London, 1876, 1897, 1904.
Hudson, London, 1896.
Lambe (Pamphlet), Montreal, 1896.
Norman (Death Duties), London, 1892, 1899.
Trevor, London, 1891.

SUCCESSIONS (*French*).
Baudry-Lacantinerie (3 vols), Paris, 1899.
Chabot (2 vols), Paris, 1839, 1848.
Demolombe (vols. 13-17), Paris, 1857-1862.
Dutruc (Partage de), Paris, 1855.
Favard de Langlade, Paris, 1811.
Huc (vol. 5), Paris, 1893.
Hureaux (5 vols), Paris, 1868.
Le Brun, Paris, 1775 [*Folio*].
Montvallon (2 vols), Aix., 1780.
Paillet (3 vols), 1821.
Pandectes Franc. (2 vols), Paris, 1900.
Simonnet (Saisine Héréditaire, etc.), Paris et Dijon, 1851.
Vazeille (3 vols), Riom, 1837, 1847.

Nicolas & André, 1907.

Boileux (fiscal) 1880.
Berthau (Libéralités) 1908.
Jousselin (Succ. de lois) 1899.
Lambert. 1907.
Delineau (2 Vols.) 1875.
Pouyol (2 Vols.) 1873.
Desfrenois, 1907.

Encyclopédie [illegible] (French)
[illegible], 1909.

Encyclopédie [illegible]
[illegible] Vols. 1, 2,

STATISTICS. DROIT (*French*)
Vallet, Paris, 1904.

STUD (*French*)
Code Napoléon (Droit Civil) par Lahr, Paris, 1901.
Code Napoléon (Lois Maritimes), par Beauchet, Paris, 1896.

SUBPOIS (*French*)
Code (par Grassot), Paris, 1895.

SUFFOCATION, LE (*French*)
Beaumont (Pendaison, etc.), Paris, 1897.

SUITS BY ATTACHMENT.
Dodd, London, 1891.

SUMMARY CONVICTIONS.
Oke, Vol. 1, London, 1893.
Paley, London, 1879, 1892, 1904.

SUMMARY PROCEEDINGS IN INLAND REVENUE CASES.
Highmore, London, 1887.

SUNDAY LAWS.
Finnegold, Jersey City, 1891.

SURBORDINATION, L'AUTORITÉ DE (*French*)
Proudhon (H. 9 vols), Dijon, 1824.

SURFACE AND SUBSIDENCE.
Bowles, London, 1894.
Stephens, London, 1890.

SURPLUS COURT.
See Judicature Acts, *ante*.

SUPREME COURT OF CANADA.
Cameron (Practice), Toronto, 1907.
Cameron (S.C. Rules), Toronto, 1907.
Cassels (Digest, 1875-1886), Toronto, 1887.
Cassels (Digest, 1875-1895), Toronto, 1893.
Cassels (Manual), Toronto, 1877.
Cassels (Practice), Toronto, 1888, 1899.
Coutlee (Digest, 1893-1898), Toronto, 1899.
Coutlee (Digest, 1875-1903), Toronto, 1904.
Masters (Practice), Toronto, 1907.

SUPREME COURT OF THE U.S.
Carson (2 vols.), Philadelphia, 1891, 1902.

SURENCHÈRES (*French*).
Petit, Douai, 1843.

SURETIES AND SURETYSHIP.
Baylies, New York, 1881.
Brandt, Chicago, 1878, 1891, 1905.
Burge, Boston, 1847.
Childs, St. Paul, 1907.
De Colyar (Guarantees), London, 1885, 1897.
Pingrey, Albany, 1901.
Ross (Lead. Cases, 3 vols.), London, 1852.
Rowlatt, London, 1899.
Stearns, Cincinnati, 1903.

SURROGATE PRACTICE.
Howell, Toronto, 1860, 1895.
See also Practice, &c., Probate, *ante*.

SURVENANCE DES ENFANS (*French*).
Ricard (Donations, etc., 2 vols), Paris, 1713, 1734.

SURVEYORS, BOOK FOR ARCHITECTS AND.
Fletcher (Light and Air, London, 1886, 1902.
Gregory (Engineer and Architect), London, 1901.

[illegible]

[illegible]

[illegible] 1766.

[illegible]

[illegible]

SUSPENSION OF THE POWER OF ALIENATION.
Chaplin, New York, 1891. 2nd ed. 1911.

SYLLABUS DIGEST.
Russell and Winslow (of U.S. Supreme Court, 3 vols.), New York, 1900-1902.

SYNDICATES.
Palmer (Private Companies, &c., *Pamphlet*), London, 1891, 1895.

SYNONYMES, ENGLISH.
Crabb, London, 1902.

T

TABLES (*French*).
Dalloz (Alphabetique), 1845-67, 1867-77, 1877-87, 1887-97. 1897-1907, 2 vols.
Mathieu (Alphabetique, 2 vols), Montréal, 1901-02.
Pandectes Fran., *Vide* page 212, *ante*.
Sirey (Décennale), 1851-60, 1861-70, 1871-80, 1881-90, 1891-1900.
Sirey (Générale, 4 vols), 1791-1850.

TABLES FOR PURCHASING ESTATES.
Tarring (Real Property), London, 1882.

TAX TITLES.
Blackwell, Boston, 1875, 1889.

TAXATION AND ASSESSMENT.
Black (Tax Titles), St. Paul, 1903.
Blackwell (Tax Titles), Boston, 1875, 1889.
Buchan (Foreign Income), London, 1905.
Burroughs, New York, 1877.
Caston, Toronto, 1899.
Cooley (3 vols.), Chicago, 1876, 1886, 1903.
Dowell (Income), London, 1890, 1908.
Hamilton, Chicago, 1907.
Hilliard, Boston, 1875.
Powell (Corporations), Albany, 1905.
Pratt (Income), London, 1904.
Robinson (Income), London, 1908.
Rumsey, Albany, 1904.
Welty, New York, 1886.

Pa [illegible] 1911
Sax (Income Taxes. 4 Vols. 1902-1903
West (Inheritance) N.Y. 1908.

TAXATION OF COSTS.
See Costs, *ante*.

TAXATION ON SUCCESSIONS.
See Succession Taxes, *ante*.

TECHNOLOGY OF LAW.
Hughes, Denver and London, 1893.

TÉLÉGRAMMES (*French*).
Rousseau (Correspondance, etc.), Paris, 1877.
Sérafini (Le Télégraphe), Paris, 1863.

TELEGRAPH AND TELEPHONES.
Allen (Cases), New York, 1873.
Carmichael, London, 1904.
Gray, Boston, 1885.
Jones, Kansas City, 1886.

TEMOINS (*French*).
Vide Preuves, *ante*.

TEN YEARS' DIGEST.
Butterworth (1898-1907, 4 vols.), London, 1908.

TENANT.
See Landlord and Tenant, *infra*.

TENDER OF PAYMENT.
Barbour (Payments, &c., chap. 16), N.Y. and Albany, 1888.
Harris, London, 1908.
Hunt, St. Paul, 1903.
Munger (Application, &c.), New York, 1879.

TENEMENT HOUSES AND FLATS.
Clode, London, 1889.

TENURE SEIGNEURIALE (*French*).
Vide page 272, *ante*.

TENURES.
Wright, Dublin, 1792.

TERRESTRES, ASSURANCES (*French*).
Alauzet (2 vols), Paris, 1843-1844.

TESTAMENTS, DONATIONS, ETC. (*French*).
Baudry-Lacantinerie (2 vols), Paris, 1895, 1896.
Coin de Lisle, Paris, 1855 (*Folio*).
Demolombe (vols. 18-23), Paris, 1861-76.
Desquiron (2 vols), Paris, 1810.
Furgole (3 vols), Paris, 1779.
Grenier (2 vols), 1812.
Huc (vol. 6), Paris, 1904.
Legrand du Saulle (Contestes, Med. Leg.), Paris, 1879.
Michaux, Paris, 1865, 1873, 1887.
Pandectes Fran. (3 vols), Paris, 1890-91-92.
Poujol (2 vols), Paris, 1840.
Ricard (2 vols), Paris, 1713, 1754 (*Folio*).
Rivière, Paris, 1890-91.
Saintespes-Lescot (Donations, etc., 5 vols.), Paris, 1855-56.
Sirois, Montréal, 1907.
Troplong (Donations, etc., 4 vols), Paris, 1855-1872.
Vazeille (3 vols), Riom, 1837, 1847.

TEXAS REPORTS, CONFLICTING CIVIL CASES IN.
King, St. Louis, 1890.

THEATRE, LAW OF.
Beale (Innkeepers, &c.), Boston, 1906.
Wandell, Albany, 1891.

THEATRES, ETC. (*French*).
Constant (Code), Paris, 1876.
Lacan et Paulmier (2 vols), Paris, 1853.

THEMIS (*Canadian*).
(5 vols.), 1879 to 1883.

THIRTY YEARS WAR.
Cambridge Modern History (vol. 4), 1906.

TIDE WATERS.
Angell, Boston, 1847.
Coulson & Forbes, London, 1880, 1902.
Hall (Sea-shores), London, 1875.
Moore (Foreshore, &c.), London, 1888.
Phear, Philadelphia, 1859.
Woolrych (Waters, &c.), Philadelphia, 1853.
See also Rivers, *ante*; Waters, *post*.

TIERCE-OPPOSITION (*French*).
Roulier, Paris, 1874.
Tissier, Paris, 1890.

TIERS, CONTRAT EN FAVEUR DE (*French*).
Lambert, Paris, 1893.

Tardieu, Francois)

Tullay (Code de l'enseignement du) 1910

Tilles:

Immelt Notes on Pruning) 6th ed. 1912

Tilt

Division (4 vols.) 1871

Mechanics (4 vols.) 1875

Wood (4 vols.) London, 1875

TIMBER REGULATIONS.
Hardy, Toronto, 1888.

TIME BARGAINS.
Stuthfield & Cantley, London, 1892.

TIME LIMIT.
Cababe (paper cover), London, 1908. Lightwood, London, 1907

TITLE, ABSTRACT OF.
Armour, Toronto, 1887, 1894, 1903.
Comyns (By Challis), London, 1895.
Preston (3 vols.), London, 1823-24.
Warvelle, Chicago, 1892.

TITLE, COVENANTS FOR.
Rawle, Boston, 1873, 1887.

TITLE, HINTS AS TO ADVISING ON.
Gover, London, 1889, 1896, 1905.

TITLE TO REALTY.
Armour, Toronto, 1887, 1894, 1903.
Coutlee (Man. and N.W.T.), Toronto, 1890.
Dumas, Chicago, 1900.
Gover, London, 1889, 1896, 1905.
Hamilton (Covenants), London, 1888, 1904.
Hayes (Concise Conv.), London, 1882.
Hunter, Toronto, 1897.
Maclaurin, London, 1901.
Maupin (Marketable), New York, 1896.
Preston (3 vols.), London, 1823-24.
Rawle (Covenants), Boston, 1873, 1887.
Robinson (Encumbrances), London, 1873, 1887.
Sedgwick & Wait, New York, 1886.

TITLED PERSONS.
Whitaker, London, 1897.

TITLES AND CROSS-REFERENCES.
See Shibley, Page 255, *ante*.

TITRE DE CREDIT (*French*).
Thaller, Paris, 1907.

TITRE ONEREUX ENTRE EPOUX (*French*).
Lance (sur les contrats), Paris, 1866.

TITRES AU PORTEUR (*French*).
De Folleville, Paris, 1875. Bernzych, Traité du droit; 1904.
Wahl, Paris, 1891.

TORONTO MUNICIPAL INDEX.
Dymond, Toronto, 1895.

TORRENS SYSTEM.
Beers, New York, 1907.
Hunter (Ontario), Toronto, 1895.
Jones, Toronto, 1886.

TORTS (WRONGS AND THEIR REMEDIES). Alexander's Indian Civil Law - Calcutta, 1910.
Addison, London, 1879, 1887, 1893, 1906.
Bailey (Personal Injuries), Chicago, 1899. Pazzeson - [illegible] 1918.
Ball (Leading Cases), London, 1884.
Bewes (Waste), London, 1894.
Bigelow, Boston, 1875, 1886, 1901, 1903, 1907. 1908
Bishop (Non-Contract Law), Chicago, 1889.
Bodkin (Wise on Riots), London, 1889.
Clerk & Lindsell, London, 1889, 1896, 1904, 1908. 1909
Cooley, Chicago, 1880, 1888, 1906.
Erwin (Cases), New York, 1900.
Field (Damages), Des Moines, 1881.
Fraser, London, 1893, 1902, 1905, 1908. 1910. Gerard. Laval 1916
Hastings, London, 1885.
Hilliard (2 vols.), Boston, 1874.
Innes, London, 1891.
Jaggard (2 vols.), St. Paul, 1895.

Town Planning, &c
Lusson (W. G.) Lon. 1912.

Trade Unions
Webb, Lon. 1905. 3rd ed. 1912.
Kenwood Lon. 1911.

TORTS (WRONGS AND THEIR REMEDIES)—*Con.*
Kenney, Cambridge, England, 1904.
Mayne (Damages), London, 1884, 1894, 1899, 1903.
Piggott, London, 1885.
Pollock, London, 1887, 1890, 1892, 1895, 1897, 1901, 1904, 1908. 1911.
Ringwood, London, 1898.
Salmond, London, 1907. 1910.
Street (vol. 1), Northport, 1906.
Sutherland (Damages, 3 vols.), Chicago, 1884, 1893, 1903.
Underhill, London and Toronto, 1884, 1889, 1894, 1900, 1906.
Williams (Mun. Liability for), Boston, 1901.

TOULOUSE, PARLEMENT DE (*French*).
Catellan (Arrests, 2 vols), Toulouse, 1723.

TOWAGE AND PILOTAGE.
See Admiralty, Shipping, *ante*.

TOXICOLOGY.
Flandin (*French*, 2 vols), Paris, 1846-53.
Luff (2 vols.), London, 1895.
Mann, London, 1893, 1908.
Reese, Philadelphia, 1906.
Smith (Med. Jurisprudence), London, 1908.

TRADE AND COMMERCE.
Chalmers-Hunt (Trade Unions), London, 1902.
Cohen & Howell (Trade Union Laws, &c.), London, 1901, 1907.
Cooke, Chicago, 1898.
Hopkins (Unfair Trade), Chicago, 1900.
Jevons (Trade Unions), London, 1907.
Lewson (Monopoly, &c., 2 vols.), Chicago, 1908.
Manson (Trading Cos.), London, 1892.
Stickney (State Control), New York, 1897.

TRADE UNIONS.
Cohen & Howell, London, 1901, 1907.
Jevons, London, 1907.
Pennant, London, 1905.

TRADE-MARKS, DESIGNS, &c.
Adams, London, 1876.
American Corporation Legal Manual, vol. 8, 1900.
Brice (Patents, &c.), London, 1885.
Browne (W. H.), Boston, 1873, 1898.
Bump (Patents, &c.), Baltimore, 1884.
Cartmell-Austen (Cases), London, 1893.
Coddington, New York, 1878.
Cox (Manual of Cases), Boston and New York, 1881, 1892.
Cox (Trade-marks), Cincinnati, 1871.
Daniel, London, 1876.
Fenton (Patents, &c.), Philadelphia, 1889.
Fulton (Patents, &c.), London, 1902, 1905.
Graham (Designs, &c.), London, 1889
Greeley (Foreign Patents, &c.), Washington, 1899.
Hesseltine, Boston .1906.
Hopkins, Chicago, 1905.
Kerly, London, 1894, 1901. 1908
Kerley & Underhay, London, 1906.
Lawson (Law and Practice), London, 1889, 1898.
Ludlow, Jenkins & Bryce, London, 1877.
Mossop, London, 1906.
Munroe (Patents, &c.), London, 1884.
Paul, St. Paul, 1903.

[illegible] [illegible]
[illegible], N.Y. 1907.

[illegible] (Frank)
[illegible] [illegible], [illegible], 1903;
[illegible], 1902.
[illegible] [illegible], [illegible], 1902.

[illegible] E. [illegible]
Mend. Lon. 1910.

[illegible] (Frank)
[illegible] [illegible], 1876.

TRADE-MARKS, DESIGNS, &c.—*Con.*
Price & Stewart (Digest of Cases), Baltimore, 1887.
Salaman, London, 1891.
Sebastian, London, 1884, 1890, 1899, 1906. 1911.
Simonds, New York, 1874.
Slater (Copyright, &c.), London, 1884.
Wallace (Patents, &c.), London, 1884.
Walker (Patent Laws), New York, 1885, 1889, 1895, 1904.
See Patents. *See* also Canada Reports, Exchequer Court, vol. 2, appendix 2; also England, Reports Patent and Trade-mark Cases.

TRAITÉS, CAPITULATIONS, *etc.* (*French*).
Ordonnances (du Bas Canada), 1777-1792.

TRAMWAYS.
Brice, London, 1898, 1902.
Keen, London, 1902.
Lewis & Porter (Motor Cars), London, 1896, 1904.
Phillips (Tramways Act), London, 1890.
Robertson, London, 1903.

TRANSFER OF LAND.
A'Beckett, Melbourne and Sydney, 1883, 1895.
See Conveyancing, Realty, *ante*.

TRANSFERTS, ETC. (*French*).
Galland, Paris, 1868.

TRANSLATION OF QUOTATIONS, BLACKSTONE.
Jones, Philadelphia, 1885.

TRANSACTIONS (*French*).
Baudry-Lacantinerie, Paris, 1899, 1907.
Guillouard, Paris, 1894.
Huc (vol. 12), Paris, 1899.
Marbeau, Paris, 1832.
Troplong, Paris, 1846.

TRANSCRIPTION HYPOTHECAIRE, ETC. (*French*).
Hervieu, Paris, 1855.
Mourlon (2 vols), Paris, 1862.
Rivière et Huguet, Paris, 1856.
Troplong, Paris, 1864.
Verdier (2 vols), Paris, 1881.

TRANSMISSION DES CRÉANCES, ETC. (*French*).
Huc (2 vols), Paris, 1891.

TRANSPORTS (*French*).
Chauvet (par Chemins de Fer, etc.), Reims, 1870.
De Barandiaran (Contrat de), Paris, 1893.
Duverdy (Contrat de), Paris, 1874.
Feolde (par Chemin de Fer, etc.), Paris, 1890.
Féraud-Giraud (par Chemin de Fer, 3 vols.), Paris, 1889.
Galopin (Voitures, etc.), Paris, 1866.
Lanckman (par Chemin de Fer), Brux., 1876.
Pouget, Paris, 1859.

Coiro, 1908.
Jantier, maritime, 1910.

TRANSVAAL.
Barber (Gold Law in), Pretoria, 1904.
Fitzpatrick, Montreal, 1900.

TRAVAIL, ACCIDENTS DU (*French*).
Vide Accidents du Travail, *ante*.

Dalloz, 1910, 11.

TRAVAIL DES ENFANTS (*French*).
Tallon et Maurice (Paris, 1875.

Dawson, Pierre, French
Hanover in the Borderland Europe,

Entomology
Sandy. Oxford, 1910.

TRAVAUX, ASSURANCES DES (*French*).
Amcline, Paris, 1868.

TRAVAUX PUBLICS (*French*).
Christophle (2 vols), Paris, 1862
Féraud-Giraud (Dommages, etc.), Paris, 1851.
Tarbe de Vauxclaires, Paris, 1835.

TRAVELLER.
Bar.-at-Law, Toronto, 1875.

TREATY-MAKING
Butler (2 vols.), New York, 1902.
Devlin (Treaty Power), San Fran., 1908.

TREATY OF WASHINGTON.
Cushing, New York, 1873.

TRESPASS.
Cole (Ejectment), London, 1857.
Sedgwick & Wait (Title to Land), New York, 1886
Waterman (2 vols.), New York, 1875.

TRIALS.
Abbott (Brief on), Rochester, 1900, 1904.
Abbott (Evidence), New York, 1900
Bailey (Preparation for), New York, 1886.
Neilson (by Combat), Glasgow, 1890.
Sackett, Chicago, 1888.
State Trials. *See* page 264, *ante*. Notable Scottish, Hume
Thompson (2 vols.), Chicago, 1889.

TRIBUNAUX (*French*).
D'Amour (Reorganisation), Montréal, 1894. Cassagnac (de Paris) 1789-1800, Paris, 1873.
Rodière (Competence, etc., 2 vols), Paris, 1878.

TROIS RIVIÈRES, CITÉ DE (*French*).
Frigon (Reglements), 1891.

TROISIEME REPUBLIQUE, ETC. (*French*).
Despaquet, Paris, 1904.

TRUCK ACTS.
Redgrave, London, 1904.

TRUSTS AND TRUSTEES.
Anglin (Limitations), Toronto, 1900.
Beach, St. Louis, 1897.
Champernowne & Johnston, London, 1904.
Chaplin, New York, 1897.
Cook, New York, 1888. Davies, London, 1910
Easton (Appointment of New), London, 1900.
Eddy (Combinations, 2 vols.), Chicago, 1901.
Ellis, London, 1892, 1894.
Flint (2 vols.), San Francisco, 1890. Gilbert (Uses, &c.) Lon. 1811.
Geare, London, 1889.
Godefroi, London, 1879, 1891, 1907.
Lewin, London, 1885, 1891, 1898, 1904, 1911. Herrick (Trust Cos.) N.Y. 1909.
Mitcheson, London, 1887.
Perry (2 vols.), Boston, 1882, 1889, 1899.
Ranking (7th Ed.), London, 1902.
Rudall & Greig, London, 1898.
Snyder, New York, 1904, 1911.
Spelling, Boston, 1893. Strachan (Accs.) Lon. 1911.
Tudor (Charitable), London, 1862, 1889, 1906.
Tyssen (Bequests), London, 1888
Underhill, London, 1901, 1904.
Vaisey (Investment), London, 1890.
Wheeler, London, 1898.
Whiteford (Charities), London 1878.
Wood (Digest, &c.), London, 1894.
See also Charities, &c.

United States (France)
Treaties, etc. 3 Vols. 1882-1903
Ed. Scott, 1906.

~~U.S. cons.~~
Uses & abuses
Adams. London 1911.

Unfair Business
Ross. New York, 1907.

Unions (Labor)
Lotze (Monopolies, etc.) Chic. 1909
Eastman, N.Y. 1911.

Universal Competitions
Joyce (Monopolies, etc.) N.Y. 1911

Usury (France)
Lavisse, Summit, etc. 2 Vols., Limoges, 1816
Fuzet (Bourges, etc.) 1 Vol. Dijon, 1851-6.
Lavisse (Summit, etc.), 1837.

TUTELLES, PUISSANCE TUTELAIRE (*French*).
Chardon (3 vols), Bruxelles, 1843.
De Croos (3 vols), Paris, 1885.
Dufour, Lille, 1877.
Ferrière, Toulouse, 1766.
Freminville (2 vols), Clermont, 1845.
Huc (vol. 3, pages 237-479), Paris, 1892.
Loiseau (Conflit des Lois, etc.), 1885.
Mesle, Paris, 1785 [*Folio*].

U

ULTRA VIRES.
Brice, London, 1877, 1893.
Field, Des Moines, 1881.
Reese, Chicago, 1891.

UNCONSCIONABLE BARGAINS.
Bellot & Willis, London, 1897.

UNFAIR TRADE.
Hesseltine, Boston, 1906.
Hopkins, Chicago, 1900.

UNITED STATES OF AMERICA.
Abbott. *See* Digests, *ante*.
Baker (Constitution of), Chicago, 1891.
Cambridge Modern History (vol. 7), 1903.
Carson (Sup. Court of, 2 vols.), Philadelphia, 1891, 1902.
Clarke (Hand-book), Rochester, 1892.
Cooley (Const. Law in), Boston, 1880, 1891, 1898.
Curtis (Commentaries, vol. 1), Phila., 1854.
Curtis Decisions (22 vols.), *See* page 70, *ante*.
Danforth. *See* Digests, &c., *ante*.
Desty (Practice), San Fran., 1887.
Fiske (Civil Govt.), Boston, 1890.
Foster (Plead. and Prac.), Boston, 1890.
Kinney (2 vols.). *See* Digests, *ante*.
Miller (Constitution), N.Y., 1890.
Ordroneaux (Const. Legis.), Phila., 1891.
Patterson (under the Const.), Phila., 1888.
Peters. *See* Digests, *ante*.
Preble (Collision), Boston, 1885.
Santvoord (Chief Justices), N.Y., 1856.
Story (Constitution, 2 vols.), Boston, 1873, 1891.
Taylor (Jurisprudence, &c.), Rochester, 1905.
Walker (Patent Laws of), N.Y., 1885, 1889, 1895, 1904.
Wharton (Int. Law of, 3 vols.), Wash., 1888.

UNSOUNDNESS OF MIND.
Clevenger (Insanity), Rochester, 1898.
Everest (Insanity), London, 1889.
Heywood & Massey (Lunacy), London, 1905.
Lawson (Insanity), St. Louis, 1884.
Wharton & Stille (vol. 1), Phila., 1884.
Williams, London, 1890
See also Medical Jurisprudence, *ante*.

USAGE ET HABITATION (*French*).
Demolombe (vol. 10, pages 710-771), Paris, 1854.
Proudhon (H.), (9 vols), Dijon, 1839.

USAGES AND CUSTOMS.
Browne, London, 1875.

[illegible]

[illegible]

[illegible]

[illegible]

V.

Verdugades (French)

Lottin ([illegible]) Paris, 1710.

[illegible]

USES AND PROFITS OF LAND
Leake, London, 1888.

USURY (*French*) Barbeyrol (Barbeyrac) 1404.
Nouvelle de Fuffon (2 vols), Paris, 1840-41.

USURY (*French*)
Clément (H.), Paris, 1890.
Huc (vol. 4, pages 207-318), Paris, 1893.
Proudhon (9 vols.), Dijon, 1824.
[illegible] (2 vols), Limoges, 1816.

USURY (*French*)
Liegeois, Paris, 1863.

USURY
Bellot & Willis (Unconscionable Bargains), London, 1897.
Webb, St. Louis, 1899.

V

VALEURS MOBILIÈRES, ETC. (*French*)
Buchère, Paris, 1881.
Frérejean, du Saint (à Lots), Paris, 1893.

VALUATIONS
[illegible], London, 1901.

VALUE: LAWS
Granger & McClure, Chicago, 1901; Cincinnati, 1904.

VENDORS AND PURCHASERS
Dart (2 vols.), London, 1888, 1905.
Moore (Agreements), London, 1887, 1900, 1905.
Seaborne, London, 1897, 1901, 1904. (4th ed. 1905)
Sugden (2 vols.), Philadelphia, 1873.
Warvelle (2 vols.), Chicago, 1890, 1902.
Williams (T. Cyprian), (2 vols.), London, 1903-1906. 1910
Wood (Mer. Agreements), London, 1886.

VENTE (*French*). See page 616
Baudry-Lacantinerie, Paris, 1900.
Bédarride (Achats et), Paris, 1862, 1894.
De Herricourt (des Immeubles par décret &c.), Paris, 1771.
Guillouard (2 vols), Paris, 1889, 1890, 1902, 1904.
Huc (vol. 10), Paris, 1897.
Pothier, Paris, 1772, 1781.
Troplong (2 vols), Paris, 1834, 1856.

VERIFICATION DES ECRITURES (*French*).
Blegny (de), Paris, 1698.

VESTED RIGHTS
Myer, St. Louis, 1891.

VETERINAIRES (*French*)
Galliset et Migeon, Paris, 1864.
Geltier, Paris, 1897.
Rey, Paris, 1875.

VETERINARY SURGEONS.
Oliphant (Horses, &c.), London, 1882, 1896, 1908.

McLaren Lon. 1911
[illegible] 1777.
[illegible] 1778.
Pothier [illegible] 1841
[illegible] 18[illegible]

[illegible]

[illegible]

Leyden Bibl 1907.

Voir le Pseudonyme [illegible]

[illegible] Bibl. [illegible]

W.

[illegible] 1907.

VICE-ADMIRALTY CASES.
Cook (Quebec), Montreal, 1885.
Regulations of Courts, 1842, 1851.
[illegible] (Nova Scotia), 1802-1813.
Stockton (Digest), St. John, 1894.
Stuart (Quebec), 1836-1874.
Young (Nova Scotia), 1865-1880.

VIEUX REMEMBRITOIRES (*French*).
Alleynnes (Van), Paris, 1879.
Dejean, Paris, 1887.
Gallisset et Mignon, Paris, 1864.
Godart et Cozette, Paris, 1906.
Lavenas, Paris, 1898.
Le Pelletier, Paris, 1891.

VIE, ASSURANCES SUR LA (*French*).
Mauzet (2 vols), Paris, 1843-44.
Couteau (2 vols), Paris, 1881.
Deslandres, Paris, 1889.
Lefort (2 vols), Paris, 1894; (3 vols), Paris, 1894-97.

VOID EXECUTION, &c.
Freeman, St. Louis, 1890, 1902.

VOIES PUBLIQUES PRIVÉES (*French*).
Lorand-Giraud, Paris, 1878.

VOIES URBAINE (*French*).
Devenne, 1849.

VOITURES (*French*).
Galopin (Transports), Paris, 18[illegible].

VOLUNTARY CONVEYANCES.
Bump, Baltimore, &c., 1882, 1896.
Burrill (Assignments), New York, 1882.
May, London, 1871, 1887.
Winslow (Private Arrangement), London, 1887.
See also Assignments.

VOISINAGE (*French*).
Fournel, par Tardif (2 vols), Paris, 1827.
Vide Servitudes, *anti*.

VOLUNTARY LIQUIDATORS.
Palmer (Shareholders, &c.), London, 1894, 1895, 1900, 1902.

VOTES.
Hodgins (Manual), Toronto, 1886.
Moloney (Registration of), London, 1907.
See also Elections.

W

WAGERS.
Dewey (Future Delivery, &c.), N.Y., 1886.
Dewey (Gambling), N.Y., 1905.
Oliphant (Horses), London, 1882, 1896, 1908.

WAR AND PEACE.
Owen (Declaration, &c.), London, 1889.
Twiss (vol. 1), Oxford, 1875.
See also International Jurisprudence.

WARD.
See Domestic Regulations, Guardianship.

WAREHOUSE LAWS.
Mohun, New York, 1904.

Washington in Reality Land
Young, Vancouver, U.S., 1910,

WARRANTIES.
Lascelle (Horse), London, 1881.
Saunders, London, 1874.

WASTE.
Bewes, London, 1894

WATER COMPANIES.
Street (Pub. Stat. Undertakings), London 1896.

WATERS AND WATER COURSES.
Angell, Boston, 1877.
Cameron (Ditches, &c.), Toronto, 1886.
Coulson & Forbes, London, 1880, 1902. 1910.
Farnham (7 vols.), Rochester, 1904.
Leggetson, Edinburgh, 1907.
Gianque (Roads, &c.), Cincinnati, 1886.
Gould, Chicago, 1891, 1930.
Hall (Sea-Shores), London, 1875.
Henderson (Ditches, &c.), Toronto, 1895.
Higgins (Pollution, &c.), London, 1877.
Hunt (Boundaries, &c.), London, 1884, 1896, 1904.
Moore (Foreshore, &c.), London, 1888. Michael v Will (Jno & Walt) Lon. 1911.
Musgrave (Pamphlet), London, 1890.
Pheer, Philadelphia, 1859.
Woolrych, Philadelphia, 1853.

WHERE TO FIND THE LAW.
Jelf, London, 1900, 1907

WIFE
See Domestic Relations, Husband and Wife, *ante*

WILLS
Beach, San Francisco, 1888. Beecher. Detroit, 1911.
Borland, Kansas City, 1907.
Chaplin, New York, 1892.
Flood (Pers. Property), London, 1877.
Flood (Pitfalls), London, 1884.
Gianque (Dec. Persons), Cincinnati, 1901.
Hawkins, Philadelphia, 1885.
Hayes & Jarman (Forms), London, 1893, 1905. 1910. Hogan, Lon. 1910.
Jarman (2 vols.), Boston, 1881; London, 1893. 1910.
Mathews, London, 1908.
O'Hara, New York, 1872.
Page, Cincinnati, 1901.
Phillips & Trevelyan (Hindu), London, 1901. McLaren, 2 Vols. Edin. 1894.
Redfield (With Forms, &c., 3 vols.), Boston, 1874-1876. Pellerin (Sc. Law of) Lon. 1909.
Rood, Chicago, 1904.
Schouler, Boston, 1887, 1892, 1900. 1915.
Tennant (Notaries Manual), London, 1887.
Theobald, London, 1881, 1885, 1895, 1900, 1905, 1908.
Tudor (Cases on), London, 1879, 1898.
Underhill, Chicago, 1900.
Underhill & Strahan, London, 1900, 1906.
Walkem, Toronto, 1873.
Wigram (Interpretation of), New York, 1872.

WINDING-UP COMPANIES.
Emden, London, 1883, 1888, 1891, 1896, 1902, 1905. 1909.
Gore-Brown, London, 1904, 1907. 1911.
Palmer, London, 1896, 1900, 1904.

WINDOW LIGHTS.
Fletcher (Light and Air), London, 1886, 1895, 1902.
Hudson & Inman (Light), London, 1898, 1905.
Roscoe (Light), London, 1881, 1886, 1895.
See also Easements.

Witnesses. See also Evidence. page 447, ante
Sichel. London, 1887.

Workmen's Compensation
Bragg (Emp. Liability, &c.) Lon. 1910.
Walton (Sue.) Mon. 1910.
Beverley (E.) Digest. 2d ed. Lon. 1912.

WIT AND HUMOR.
Brown, Chicago, 1899.

WOMEN, LAW OF.
Cox, New York, 1901.
See Married Women, *ante*.

WORDS AND PHRASES.
Lawson (Concordance), San Fran., 1887.
W. & P. (Judicially Defined, 8 vols.), St. Paul, 1904, 1905.

WORKMEN.
Peven, London, 1899.
Powstead, London, 1901.
Elliott, London, 1901, 1907.
Holmsted (Comp. for Injuries), Tor., 1893.
Minton-Senhouse (Accidents to), London, 1898, 1902.
Parsons & Bertram, London, 1902.
Umpherston (Compensation), Edinburgh, 1907.
Willis, London, 1899.
Workmen's Compensation Cases, by Minton-Senhouse. 1909.
See also Employers, &c., Master and Servant, *ante*.

Aronson, London, 1909
Barnett (Injuries) Lon. 1909.
Lynn (Comps.) London, 1909
Farrington, London, 1910.
Beverley, Lon. 1910,
Toran, Lon. 1910,

WORKSHOPS.
Abraham & Davies (Factories, &c.), London, 1897, 1902, 1908.
Austin (Factories, &c.), London, 1895, 1901.

WORSHIP, PUBLIC.
Price, London, 1875.

WRECKS.
Jones (Salvage), London, 1876.
See Admiralty, Shipping, *ante*.

WRITS OF ENTRY.
Sedgwick & Wait, New 1886.

WRITS OF SUMMONS.
Allan (Indorsements), London, 1883.
See also Judicature Acts, *ante*.

WRONGS.
See Torts, &c., *ante*.

Y

YEAR, HISTORY OF THE.
Morrison, Toronto, 1891.

YEAR-BOOKS.
Canada, 1893 to 1906. (2nd Series) 1908.
Digest. *See* Fitzherbert, London, 1565 [*Folio*].
England. *See* Year-books, page 308, *ante*.
Newfoundland. *See* page 202, *ante*.
Selden Society (vols. 19, 20, 22), London, 1904, 1905, 1907. 1909.
Statesman's (Keltie), London, 1901, 1903, 1905, 1906, 1908.

English Reports. See first Part-hereof.

YOUNG PERSONS.
Saunders (Crim. Offences of), London, 1887.

Jones & Bellot (Children, &c.) London, 1909.

ZURICH, CANTON DE (*French*).
Code Civil, par Lehr, Paris, 1890.